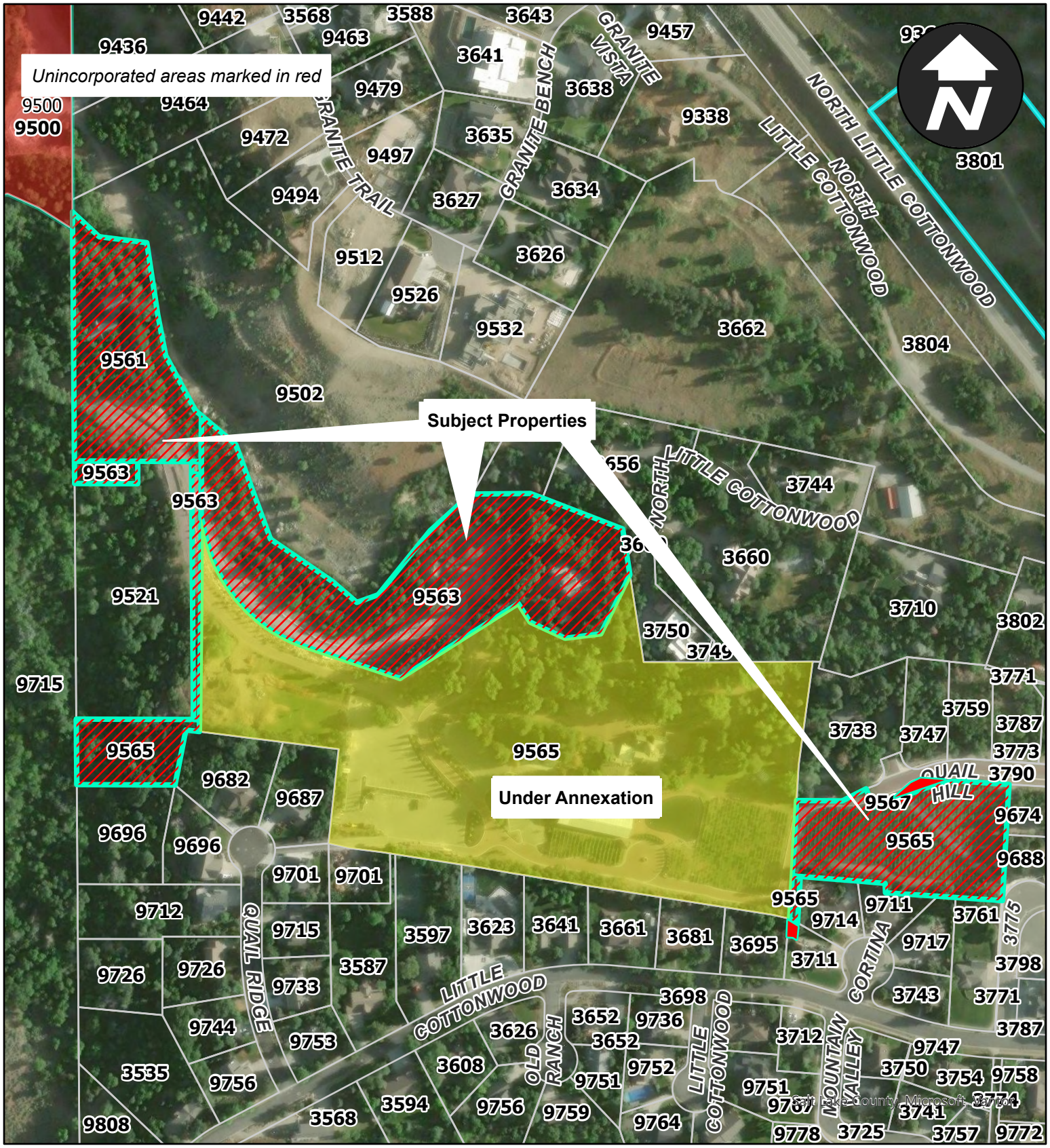

LaCaille 2 Annexation
9561, 9563, and remainder of 9565 S Wasatch Blvd parcels

Community Development Department

Feet
0 70 140 280 420