



# Annexation

- KSEL 2 Annexation
- 2811, 2813 and 2815 E KSEL Drive
- Property owners signed a consent to annex on March 25 and 26, 2026.
- County Zoning: R-1-10
- Sandy Zoning: R-1-10
- Planning Commission forwarding a positive recommendation.



2813 E KSEL Dr  
2815 E KSEL Dr  
2811 E KSEL Dr  
KSEL 2 Annexation



# Annexation

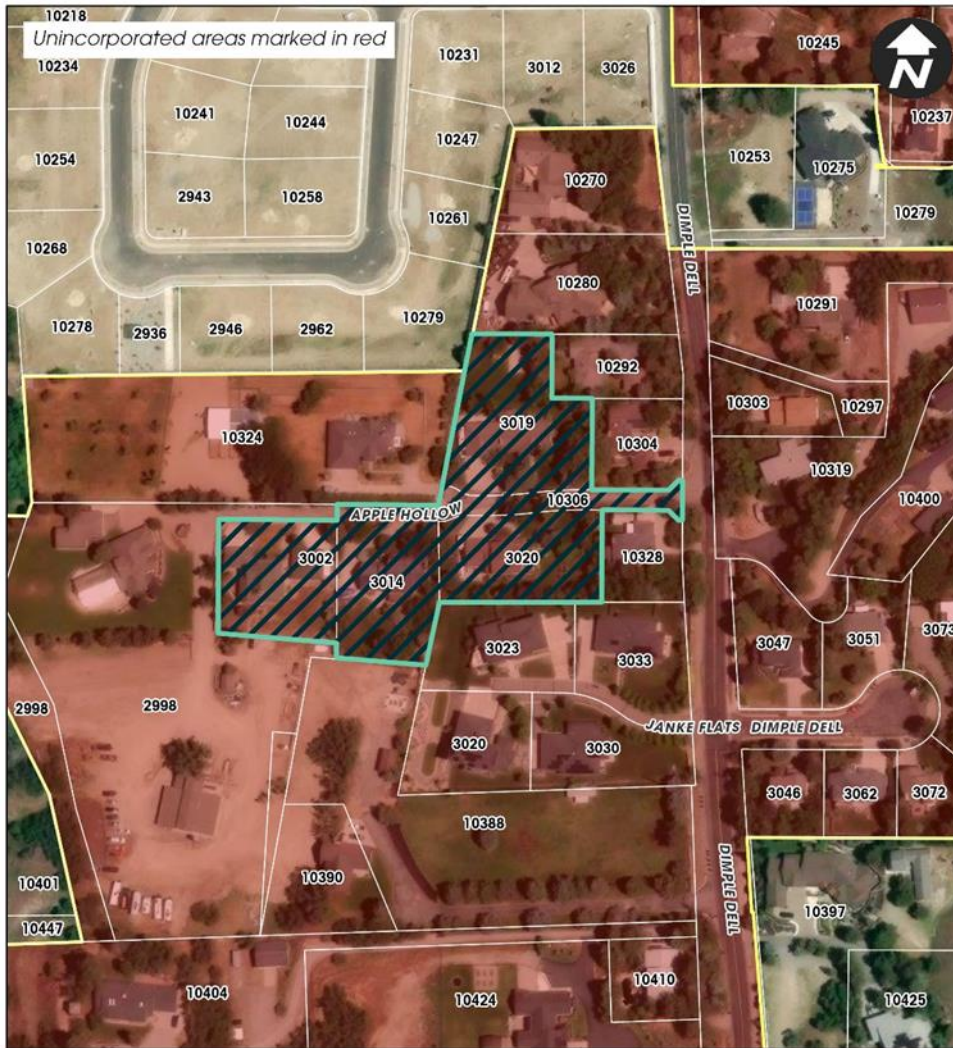

- Apple Hollow Cove Annexation
- 3002, 3014, 3019 and 3020 E Apple Hollow Cove
- Property owners signed a consent to annex on March 25 and 26, 2026.
- County Zoning: R-1-21
- Sandy Zoning: R-1-20A
- Planning Commission forwarding a positive recommendation.



3002, 3014, 3019 and 3020  
Apple Hollow Cove Annexation

 Subject Property



City Council



# Annexation

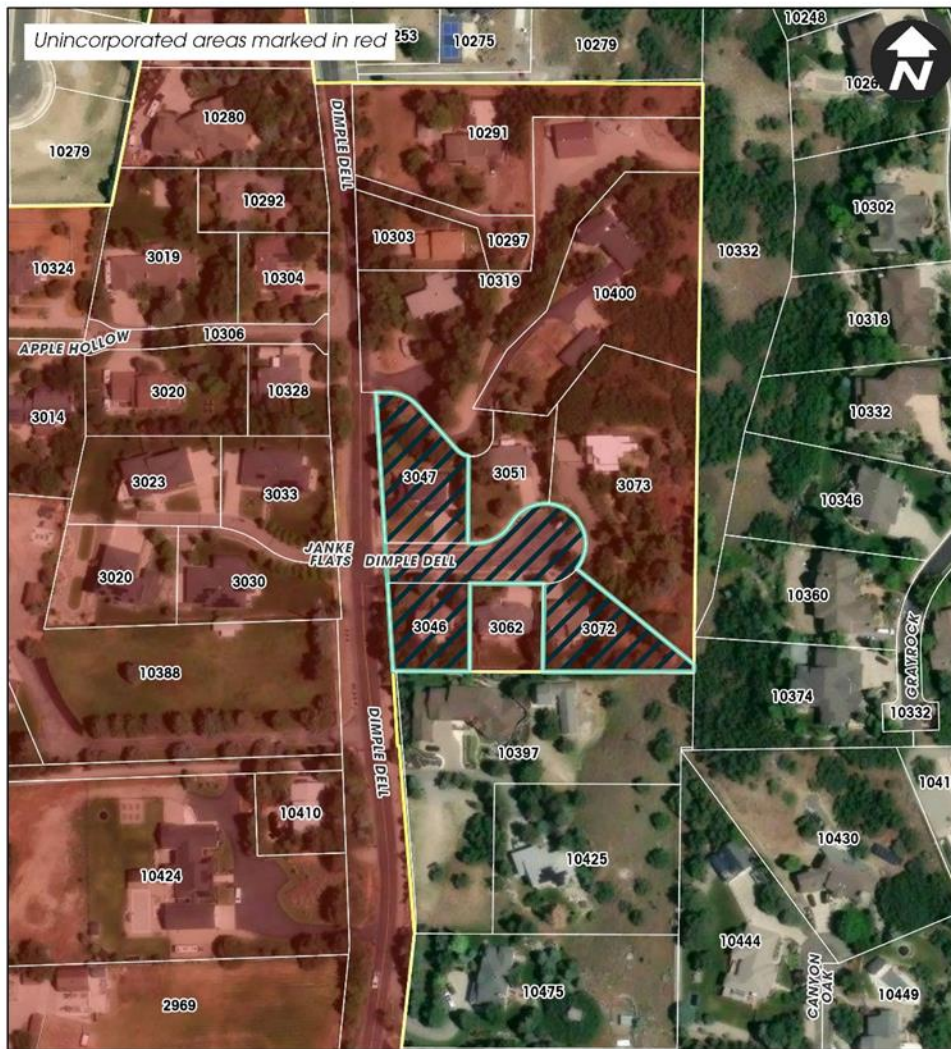

- Dimple Dell Cir Annexation
- 3046, 3047 and 3072 E Dimple Dell Cir.
- Property owners signed a consent to annex on March 26, 2026.
- County Zoning: R-1-21
- Sandy Zoning: R-1-20. Each lot will be considered legal nonconforming.
- Planning Commission forwarding a positive recommendation.



3046, 3047 E, and  
3072 Dimple Dell Cir  
Dimple Dell Circle Annexation

 **Subject Property**



City Council



# Annexation

- Van Leeuwen Annexation
- 9520 S KSEL Drive
- The owner signed a consent to annex on March 29, 2026.
- County Zoning: R-1-10
- Sandy Zoning: R-1-10
- Planning Commission forwarding a positive recommendation.

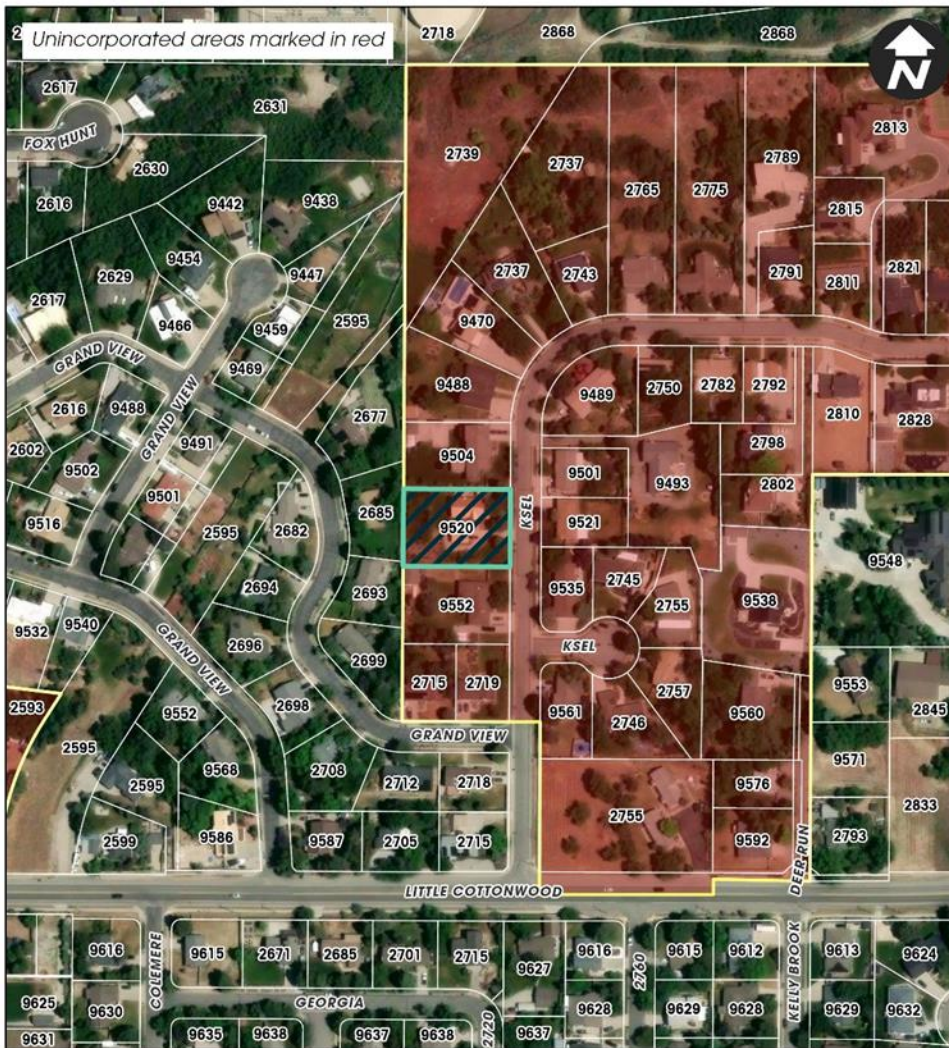

9520 S KSEL Dr  
Van Leeuwen Annexation



Subject Property

City Council

