

**RESOLUTION #26-49C**

**VAN LEEUWEN ANNEXATION**

**A RESOLUTION INDICATING INTENT TO ANNEX AN UNINCORPORATED AREA,  
SETTING A HEARING TO CONSIDER SUCH AN ANNEXATION, AND DIRECTING  
PUBLICATION OF HEARING NOTICE**

The City Council of Sandy City, State of Utah, finds and determines as follows:

1. Sandy City (“City”) desires to annex parcels of contiguous unincorporated area, totaling approximately 0.50 acres, for property located at 9520 S KSEL Dr. This parcel of land is currently in Salt Lake County, Utah, and more specifically shown on the map attached hereto as Appendix “A”.
2. The annexation of that portion of an island or peninsula, leaving unincorporated the remainder of that island or peninsula, is in the City’s best interests.

NOW THEREFORE, BE IT RESOLVED BY THE CITY COUNCIL OF SANDY CITY AS FOLLOWS:

1. Indicate the City Council’s intent to annex the area described in Appendix “A”.
2. Determine that not annexing the entire unincorporated island or unincorporated peninsula is in the City’s best interest.
3. Indicate the City Council’s intent to withdraw the area described in Appendix “A” from the municipal services district.
4. Set a public hearing for May 5, 2026, no earlier than 5:15 p.m., to consider the annexation.
5. Direct the City Recorder to publish and send notice of such hearing in accordance with Utah Code.

ADOPTED by the Sandy City Council this 31st day of March, 2026.

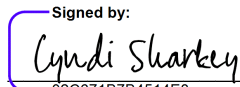
Signed by:  
  
02C674B7B4514E8...  
\_\_\_\_\_  
Cyndi Sharkey, Chair  
Sandy City Council

**ATTEST:**



DocuSigned by:  
*Windy R*

688E7E8272014B1...  
City Recorder

RECORDED this 1st day of April, 2026.

## **APPENDIX “A”**

2 Unincorporated areas marked in red

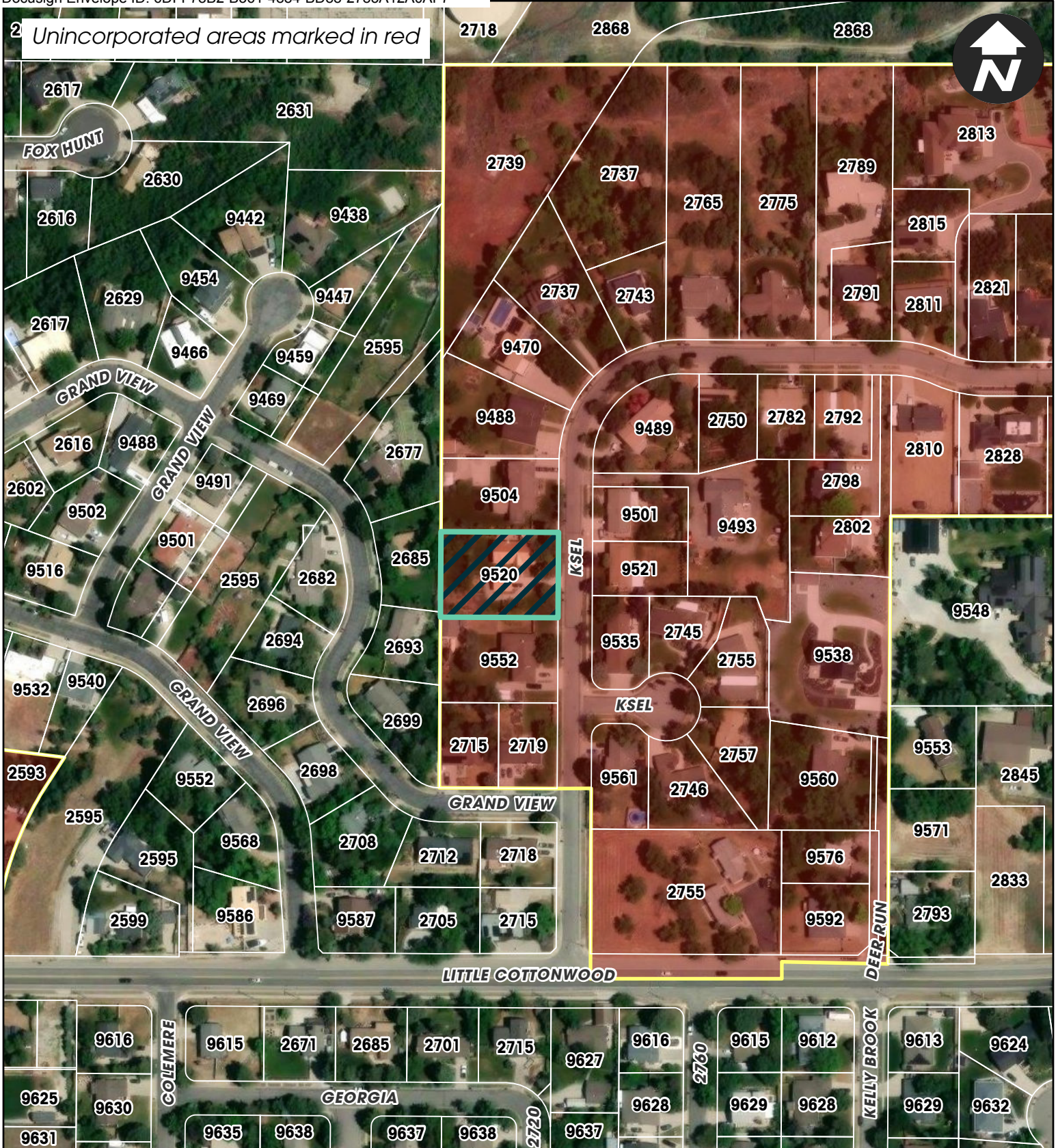

9520 S KSEL Dr  
Van Leeuwen Annexation

 Subject Property