



# SANDY CITY COMMUNITY DEVELOPMENT

JAMES SORENSEN  
COMMUNITY DEVELOPMENT  
DIRECTOR

MONICA ZOLTANSKI  
MAYOR

SHANE E. PACE  
CHIEF ADMINISTRATIVE OFFICER

## Staff Report Memorandum April 16, 2026

To: City Council via Planning Commission  
From: Community Development Department  
Subject: KSEL 2 Annexation (R-1-10 Zone)  
2811, 2813 and 2815 E KSEL Dr.  
[Community #30]

ANX03262026-007177

Approximately 1.78 Acres

**Public Hearing Notice:** This item has been noticed on public websites, at public locations, along with a sign posted on site.

### Request

Killian Dent and his neighbors are requesting to annex a certain contiguous unincorporated area, totaling approximately 1.78 acres, located at 2811, 2813 and 2815 E KSEL Dr. in Salt Lake County, Utah. The subject property under consideration for annexation contains four parcels. The property owners expressed interest in being annexed into Sandy City now rather than later as per HB 330 (2024 legislative session).

### Background

Staff does have the consent from the property owners.

Sandy City borders the subject area to the north side.

### Public Notice and Outreach

The City Council approved Resolution 26-46C on March 31, 2026, which set a public hearing for May 5, 2026, and directed the City Recorder to publish and send notice of the hearing in accordance with Utah Code.

### Analysis

The annexation is being considered by the City for the following reasons:

1. The City is considering annexing the area

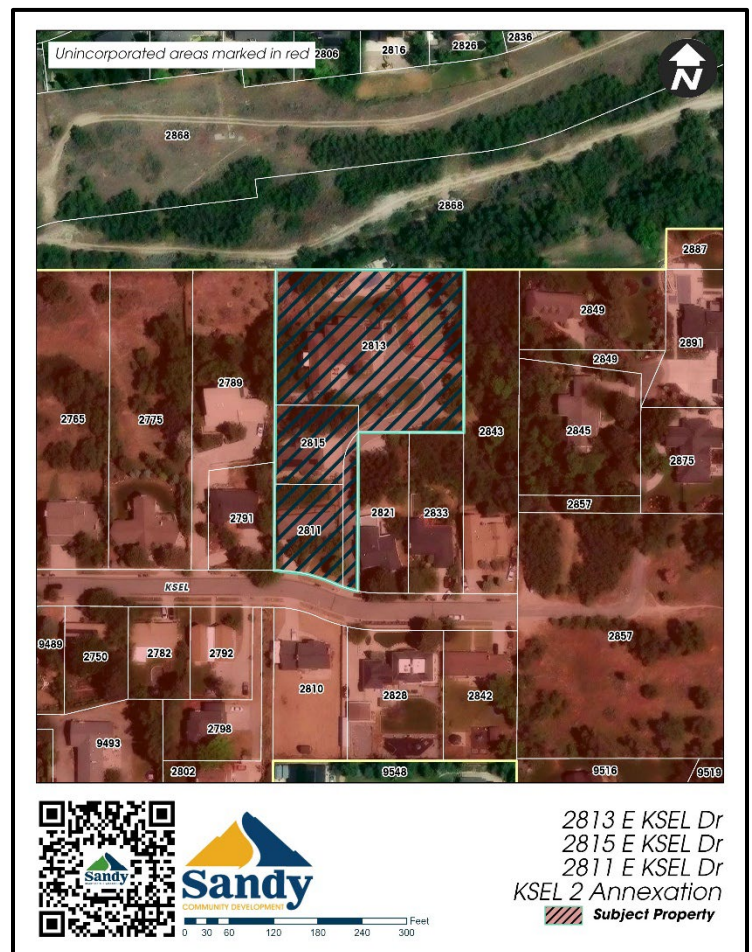

pursuant to 10-2-812 Utah Code Annotated.

2. The area is contiguous to the Sandy City boundary (north side).
3. The property is located within an area designated in the Sandy City General Plan for incorporation.
4. The City can provide a high level of municipal services to the area.

### General Plan

Portions of the Sandy City General Plan which relate to this application are as follows:

- This area is identified as one of the expansion areas shown in figure 7.2.1 (Section 7 – Targeted Growth Plan – Annexation Policy Plan, page T78).
- Annexation Policy Plan: Goal – Annexation of unincorporated areas into Sandy City will comply with the provisions of State Statute and the City’s Annexation Policy Plan.
- Annexation Policy Plan: Objective – Areas annexed into Sandy because of automatic annexation will be incorporated into Sandy’s Future Land Use Map and planning in accordance with this plan.
- Annexation Policy Plan: Policies – The future land use of newly annexed areas will be consistent with the provisions of Sandy’s Future Land Use Map and plan. Infrastructure needs in newly annexed areas will be treated consistently with other areas of Sandy. (Section 7 – Targeted Growth Plan, Page T85)

### Zoning

The existing Salt Lake County zoning district for this unincorporated property is R-1-10. The R-1-10 zone requires a minimum of 10,000 square feet of lot size for a single-family dwelling.

In general, when Sandy City annexes a property into the City from Salt Lake County, we have always been sensitive to what the property was zoned in the County. In most cases we have been able to zone property to a comparable zone as we annex them into the City. As we have done this, we have considered the existing properties that are adjacent to the area being annexed and try to assure that the annexed area is compatible with the existing area.

Staff is proposing to annex the subject property into the City with the R-1-10 zone. These lots are over 10,000 sq. feet each. There is one parcel that is owned by one of the owners which provides access to the two northern homes.

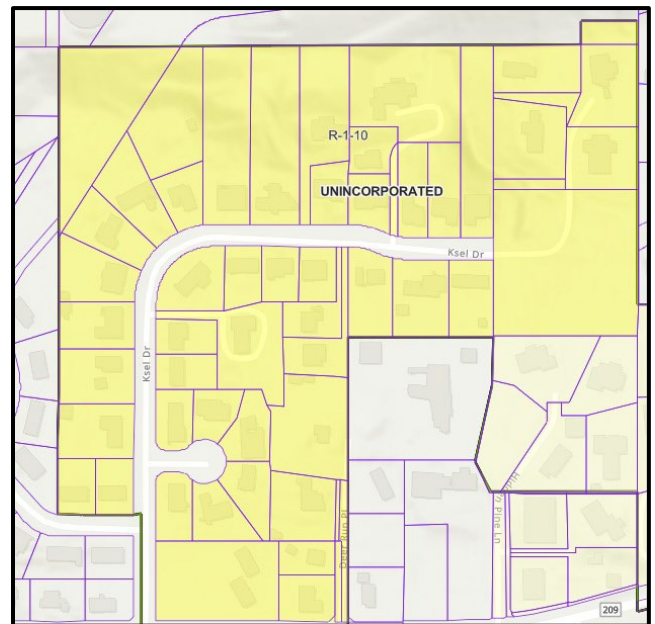

### Recommendation

It is recommended that the Planning Commission send a positive recommendation to the City Council that the KSEL 2 Annexation be approved and zoned R-1-10 based upon the following findings:

1. The area is **contiguous** to the Sandy City boundary (north side).
2. The property is located within an area designated in the **Sandy City General Plan** for incorporation.
3. The City can provide a high level of **municipal services** to these properties.
4. The **R-1-10** is appropriate for this property based upon current land uses within the area.

Planner:



Brian McCuiston  
Asst. Community Development Director

Property Owner	Sidwell Number	Market Value (2025)	Acres
Joel & Julie Holtrop	28-11-101-030	\$936,200	0.29
Killian & Andrea Dent	28-11-101-029	\$723,300	0.24
Scott & Lori Hart	28-11-101-027	\$2,162,790	1.19
Scott & Lori Hart	28-11-101-022	\$400	0.12

File Name: S:\USERS\PLN\STAFFRPT\2026\KSEL 2 Annexation.DOCX