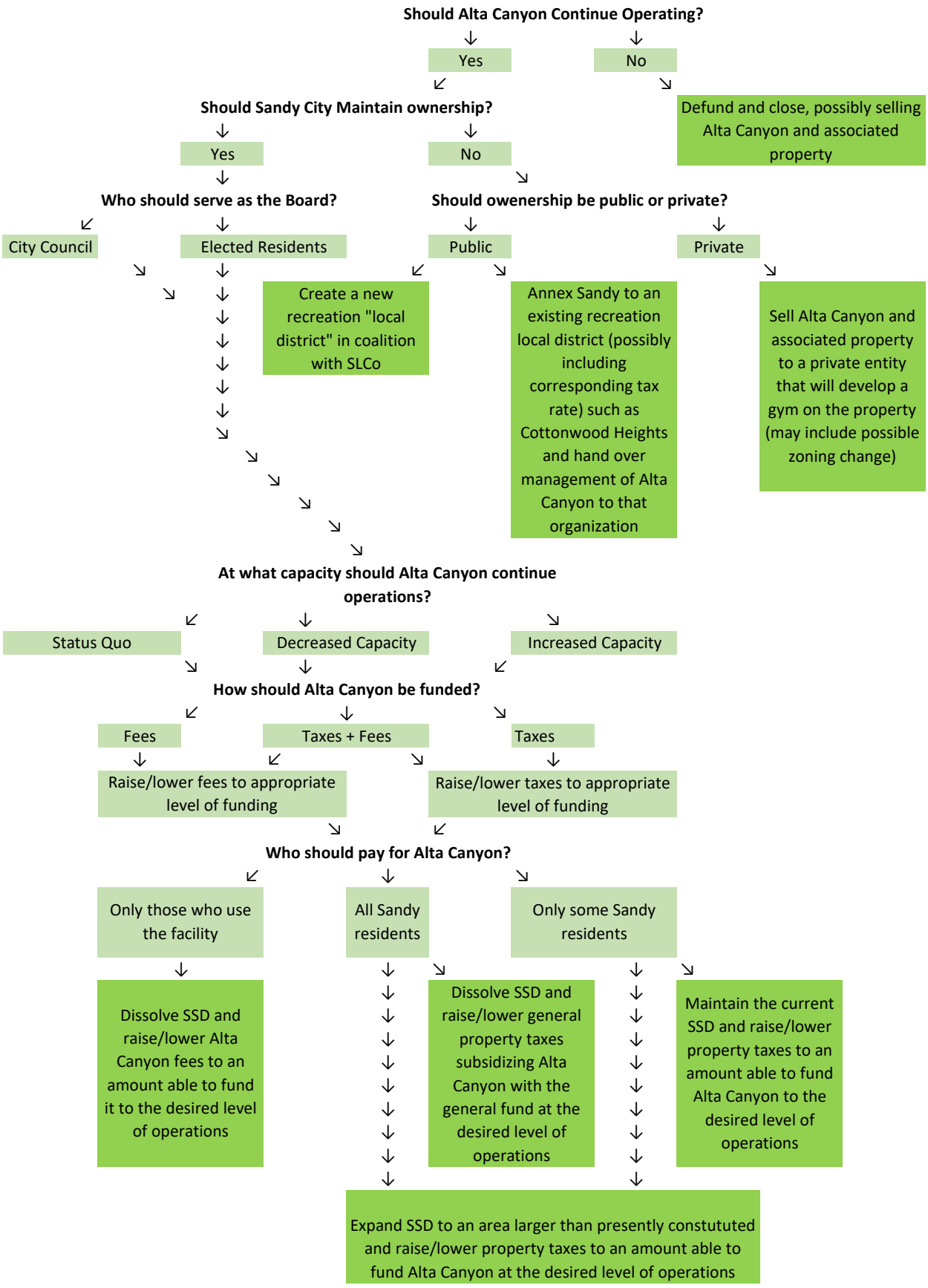# Deciding the Future of Alta Canyon