

PUBLIC WORKS RESTORATION

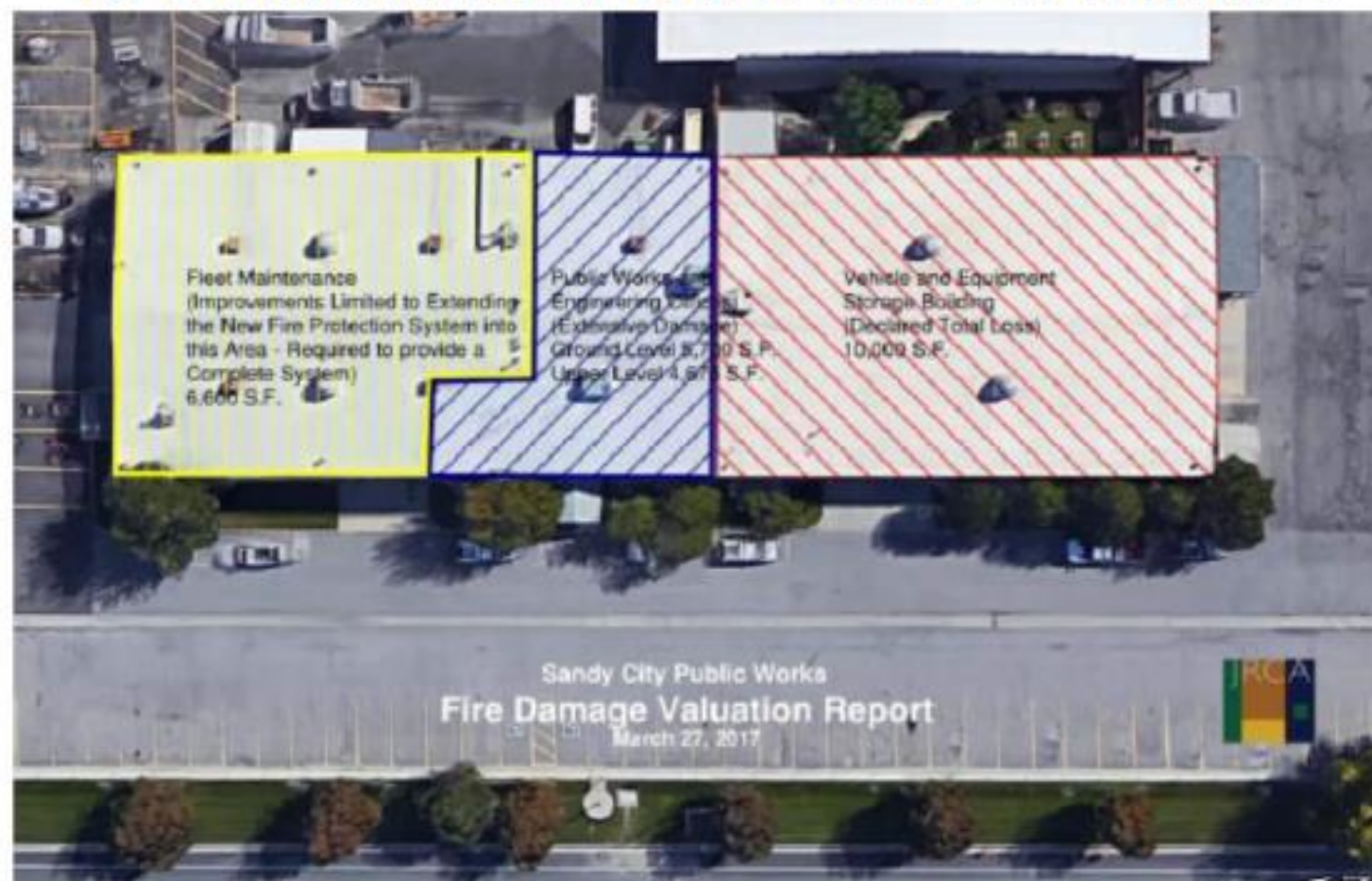

RECONSTRUCTION COST ESTIMATE



\$1,554,275 Replace Vehicle and Equipment Storage Area
\$ 968,201 Restore Office (w/ Required Code Upgrades)
\$ 29,539 Fleet Maintenance Area Code Upgrades
\$2,552,115 Total Construction Cost Estimate

\$ 127,606 Construction Contingency
\$ 38,282 Fees and Permitting
\$ 153,127 Architectural and Engineering Fees
\$ 15,543 Construction Testing
\$ 334,558 Total Additional Project Cost Estimate

\$2,886,673 Total Estimated Project Cost

MASTER SITE PLAN

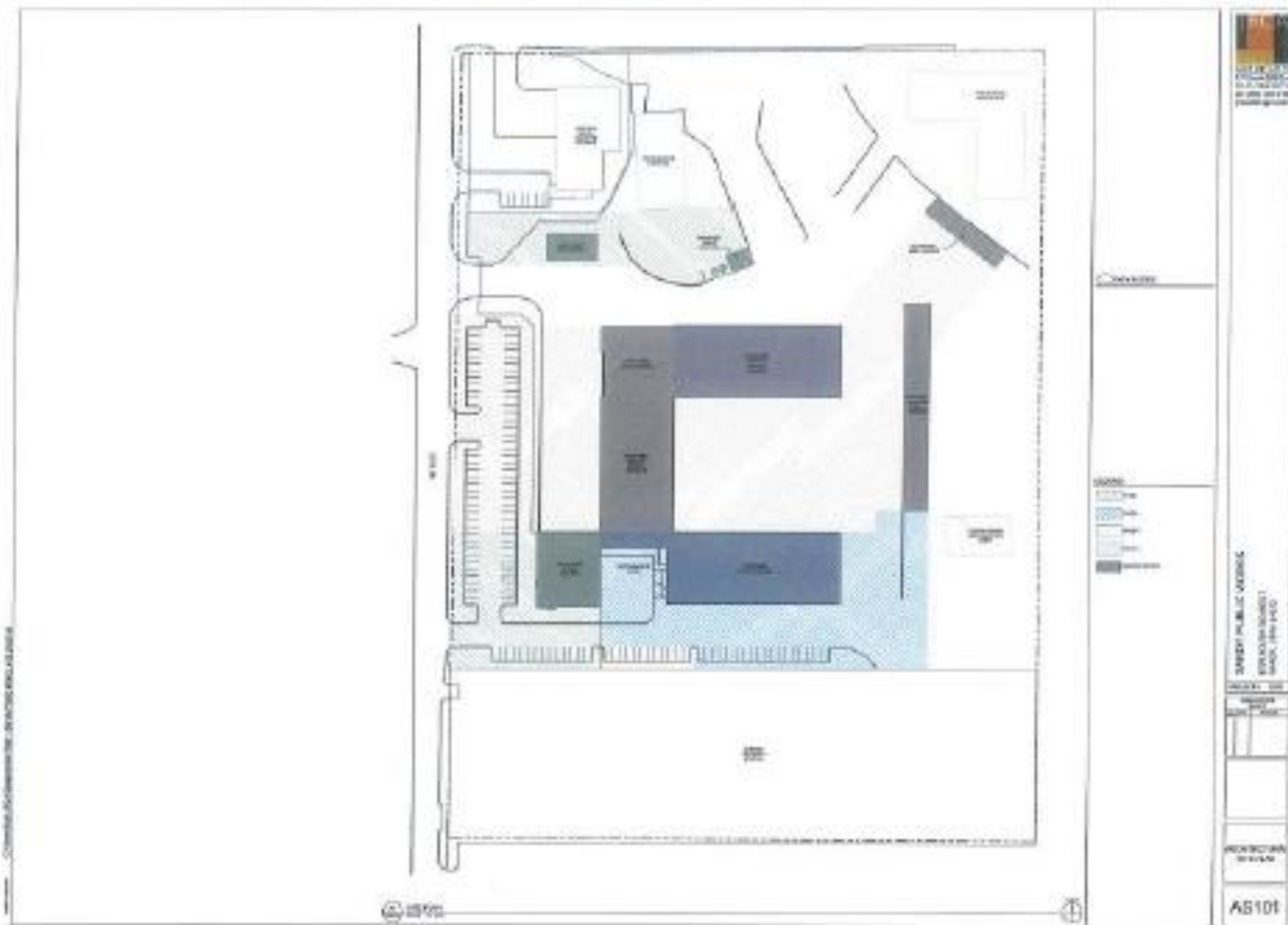

The floor plan illustrates the layout of the Sandy Public Works building. It features a central corridor system connecting various functional areas. On the left side, there are several smaller rooms, likely offices or support spaces. The central portion contains a large open area, possibly a warehouse or storage space, with a grid of smaller units. To the right, there are more structured rooms, including what appears to be a parking area and additional storage or workspaces. A site plan inset in the bottom right corner shows the building's location relative to the street grid.

GENERAL NOTES:

1. SEE ALSO SEE ARCHITECTURAL DRAWINGS FOR DETAILS.
2. ALL MATERIALS AND FINISHES SHALL BE AS SHOWN ON THE ARCHITECTURAL DRAWINGS.
3. ALL WORK SHALL BE IN ACCORDANCE WITH THE CITY OF SANDY, UTAH, SPECIFICATIONS.
4. ALL WORK SHALL BE IN ACCORDANCE WITH THE CITY OF SANDY, UTAH, SPECIFICATIONS.
5. ALL WORK SHALL BE IN ACCORDANCE WITH THE CITY OF SANDY, UTAH, SPECIFICATIONS.
6. ALL WORK SHALL BE IN ACCORDANCE WITH THE CITY OF SANDY, UTAH, SPECIFICATIONS.
7. ALL WORK SHALL BE IN ACCORDANCE WITH THE CITY OF SANDY, UTAH, SPECIFICATIONS.
8. ALL WORK SHALL BE IN ACCORDANCE WITH THE CITY OF SANDY, UTAH, SPECIFICATIONS.
9. ALL WORK SHALL BE IN ACCORDANCE WITH THE CITY OF SANDY, UTAH, SPECIFICATIONS.
10. ALL WORK SHALL BE IN ACCORDANCE WITH THE CITY OF SANDY, UTAH, SPECIFICATIONS.

LEGEND:

- 1. SEE ALSO SEE ARCHITECTURAL DRAWINGS FOR DETAILS.
- 2. ALL MATERIALS AND FINISHES SHALL BE AS SHOWN ON THE ARCHITECTURAL DRAWINGS.
- 3. ALL WORK SHALL BE IN ACCORDANCE WITH THE CITY OF SANDY, UTAH, SPECIFICATIONS.
- 4. ALL WORK SHALL BE IN ACCORDANCE WITH THE CITY OF SANDY, UTAH, SPECIFICATIONS.
- 5. ALL WORK SHALL BE IN ACCORDANCE WITH THE CITY OF SANDY, UTAH, SPECIFICATIONS.
- 6. ALL WORK SHALL BE IN ACCORDANCE WITH THE CITY OF SANDY, UTAH, SPECIFICATIONS.
- 7. ALL WORK SHALL BE IN ACCORDANCE WITH THE CITY OF SANDY, UTAH, SPECIFICATIONS.
- 8. ALL WORK SHALL BE IN ACCORDANCE WITH THE CITY OF SANDY, UTAH, SPECIFICATIONS.
- 9. ALL WORK SHALL BE IN ACCORDANCE WITH THE CITY OF SANDY, UTAH, SPECIFICATIONS.
- 10. ALL WORK SHALL BE IN ACCORDANCE WITH THE CITY OF SANDY, UTAH, SPECIFICATIONS.

GENERAL KEY PLAN:

AE 100

bioRxiv preprint doi: <https://doi.org/10.1101/2017.07.20.176400>; this version posted July 20, 2017. The copyright holder for this preprint (which was not certified by peer review) is the author/funder, who has granted bioRxiv a license to display the preprint in perpetuity. It is made available under aCC-BY-NC-ND 4.0 International license.



1. The basic structure of the cell is the nucleus, which contains the genetic material (DNA).
2. The nucleus is surrounded by a nuclear envelope, which is a double membrane structure.
3. The nuclear envelope has nuclear pores, which allow for the exchange of materials between the nucleus and the cytoplasm.
4. The cytoplasm is the fluid-filled space within the cell, containing various organelles and molecules.
5. The mitochondria are organelles that generate energy for the cell through a process called cellular respiration.
6. The Golgi apparatus is a series of stacked, membrane-bound sacs that process and transport proteins and lipids.
7. The endoplasmic reticulum (ER) is a network of membrane-bound sacs that are involved in protein synthesis and transport.
8. The ER is divided into two main types: rough ER, which has ribosomes attached to its surface, and smooth ER, which does not.

TABLE 1

☐ **CONTRIBUTOR**
☐ **EDITOR**
☐ **REVIEWER**
☐ **EDITORIAL BOARD**

	NEW BOLD	OLD BOLD
	NEW REGULAR	
NEW BOLD		NEW REGULAR

OPTIONAL

REZA
478.666.1111
5 L.L. STREET
PH. 200.578.1100
www.reza.com

SANDY PUBLIC WORKS

DATE	TIME
10/10/10	10:00
10/10/10	10:00

OFFICIAL
POLICE PLANS

AE101

 OFFICE OF SURFACE WATER, FLOOD PLAIN
MANAGEMENT

 RECYCLED PAPER, 100% POST CONSUMER WASTE

 RECYCLED PAPER, 100% POST CONSUMER WASTE

PHASE 1: ADMIN & COMMON SPACE

Each floor is 7,750 square feet for total 15,500 square feet
(1% under requirements study)

- **1st floor:**

- Lobby, stairs & elevator 1,125 sf
- Director & staff 700 sf
- Streets Division 1,000 sf
- Conference Room 400 sf
- Break Room 650 sf
- Locker & Fitness Rooms 700 sf
- Restrooms 600 sf
- Printing and Distro Room 200 sf
- Mech & Elec & Commo 1,000 sf
- Storage 250 sf
- Halls, chases, etc. 1,100 sf

- **2nd floor:**

- Landing, stairs & elevator 700 sf
- Engineering Div Offices 2,800 sf
- Conference Room 400 sf
- Multi-Purpose Room 1,000 sf
- Archive Room 700 sf
- Printer Area 200 sf
- Storage 250 sf
- Restrooms 600 sf
- Halls, chases, etc. 1,100 sf

ARCHITECTS RENDERING (LOOKING NORTHEAST)



The Public Works Team

