

# Firework Restriction Survey - Preliminary Report

Report compiled April 25th, 5:20pm (1159 responses collected at time of preliminary report)

How are you connected to Sandy? (Please select all that apply)\*

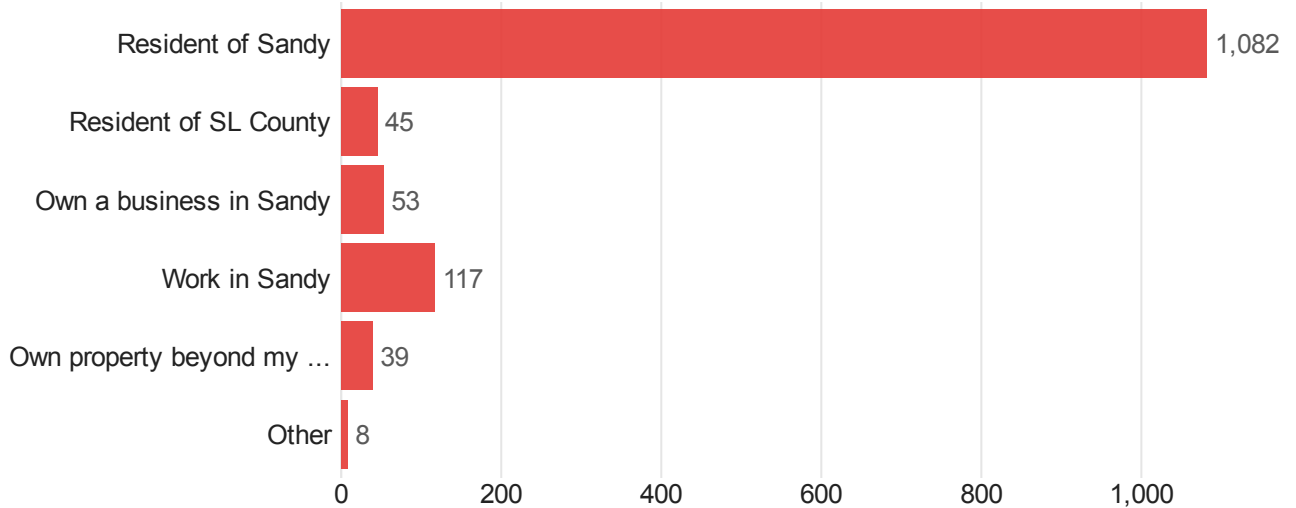

Do you currently live within a firework-restricted area in Sandy?\*

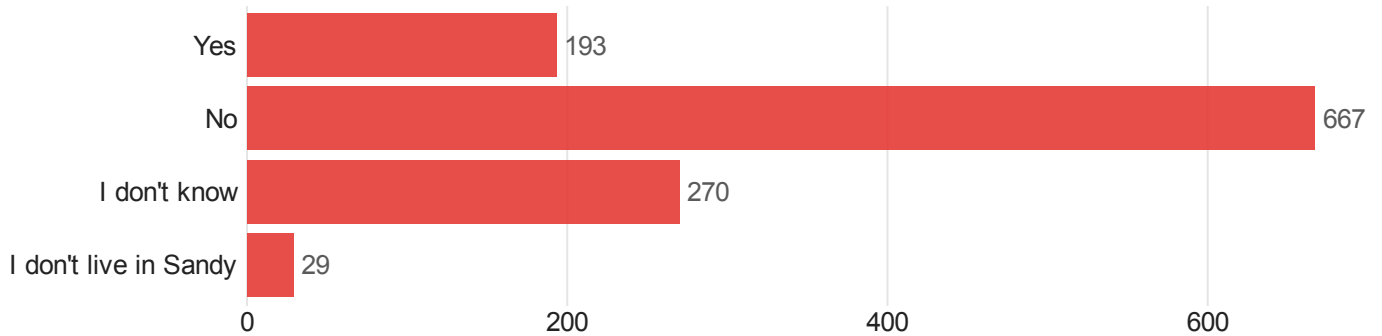

Do you live, own property, or own a business east or west of 1300 East?\*

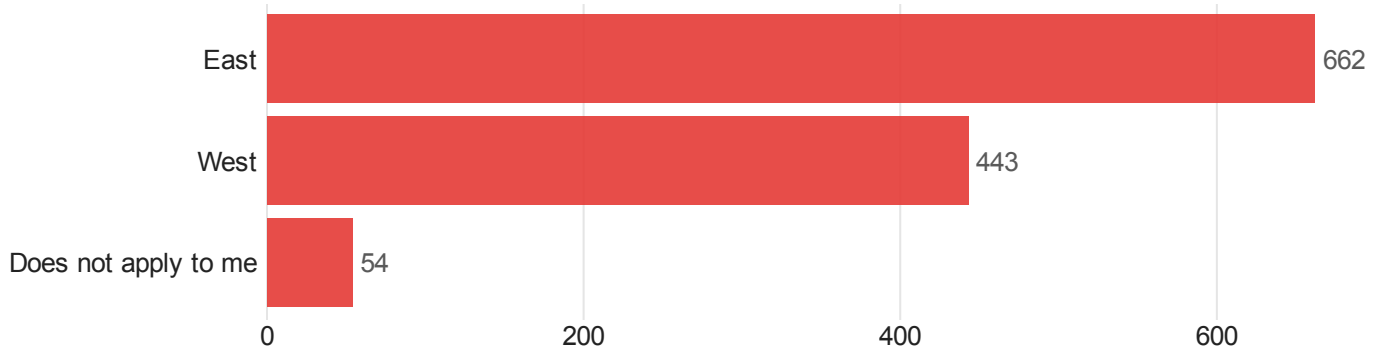

### How do you prefer to enjoy fireworks? (Select all that apply)

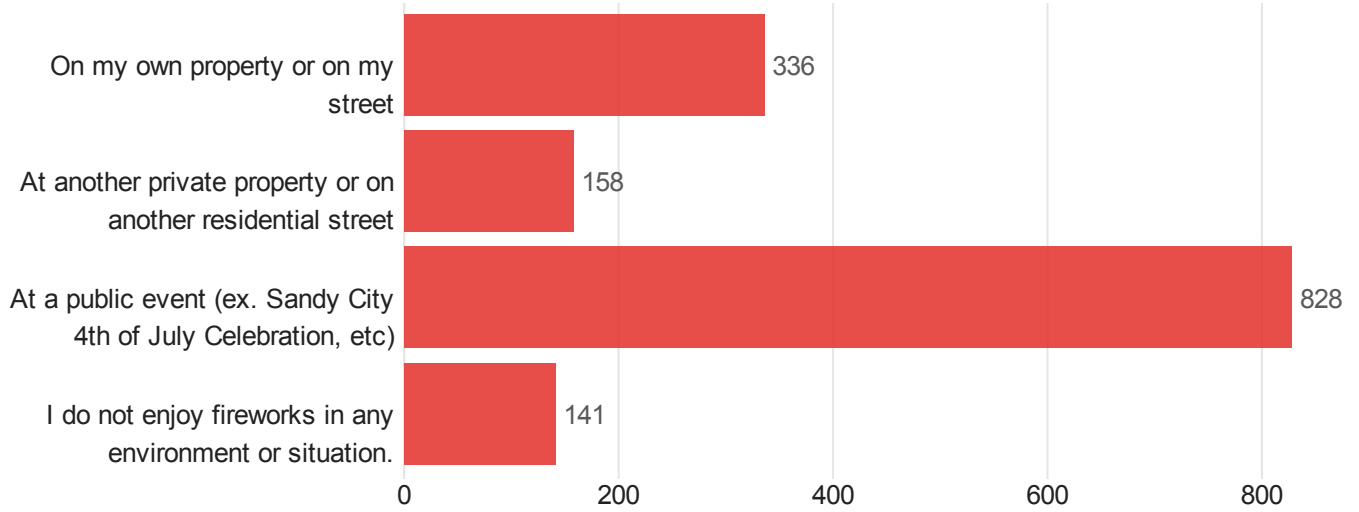

### Is there anything you dislike about fireworks? (Select all that apply)

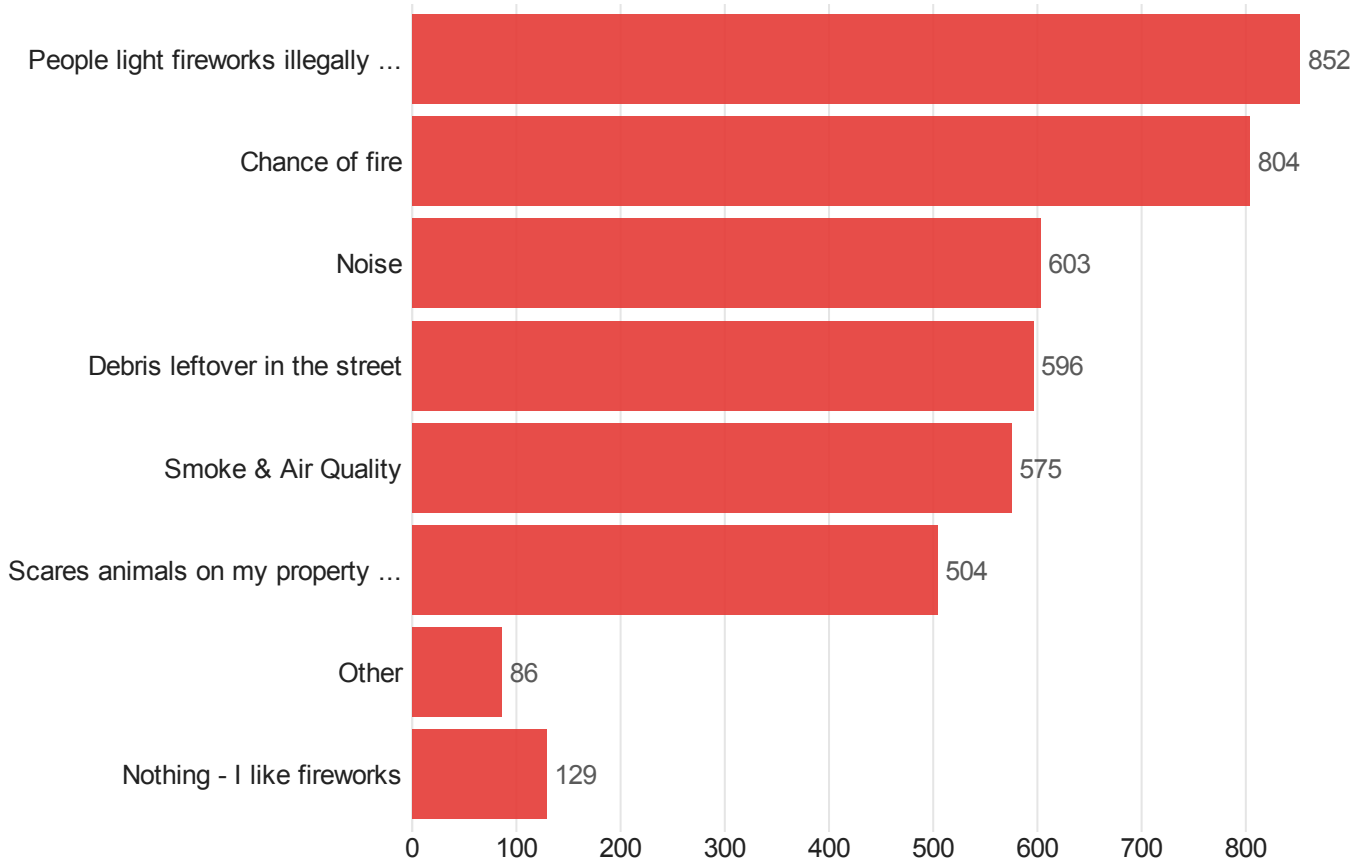

Do you believe aerial fireworks (those that shoot material at least 10 feet off the ground) are illegal or legal for private use in Utah?

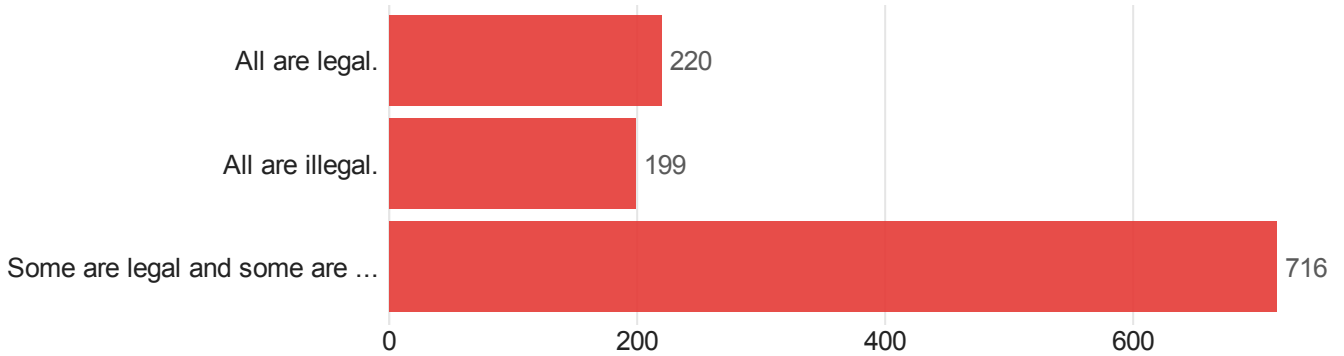

What is your opinion about firework-restricted areas in Sandy?\*

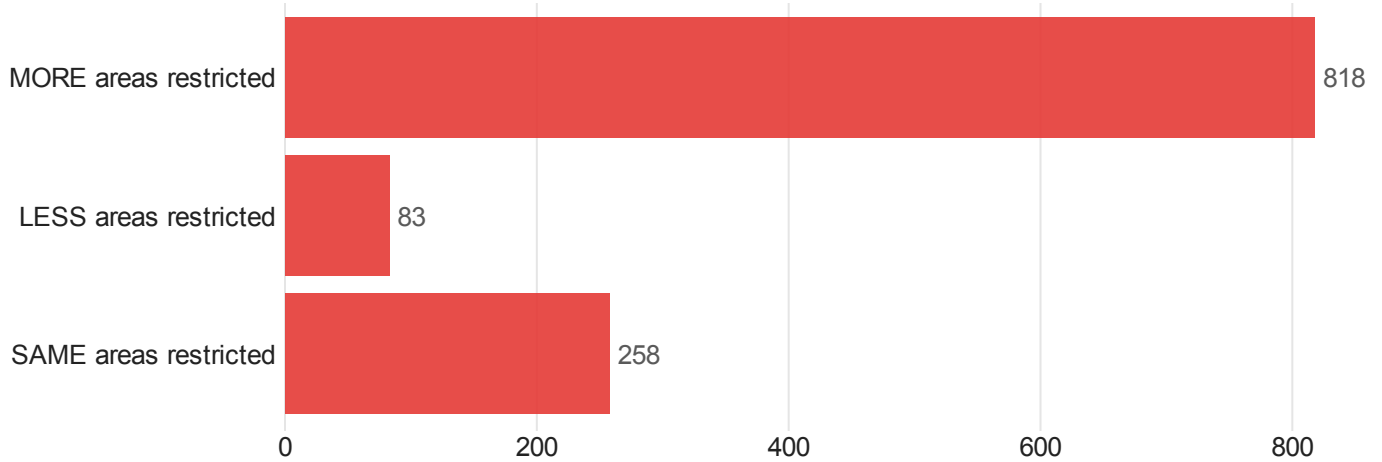

Field	Count
MORE areas of Sandy City should be restricted from fireworks use.	71%
LESS areas of Sandy City should be restricted from fireworks use.	7%
Firework-restricted areas should remain the SAME.	22%

What areas of Sandy City should be restricted from firework use? (Areas marked in red would be restricted.)\*

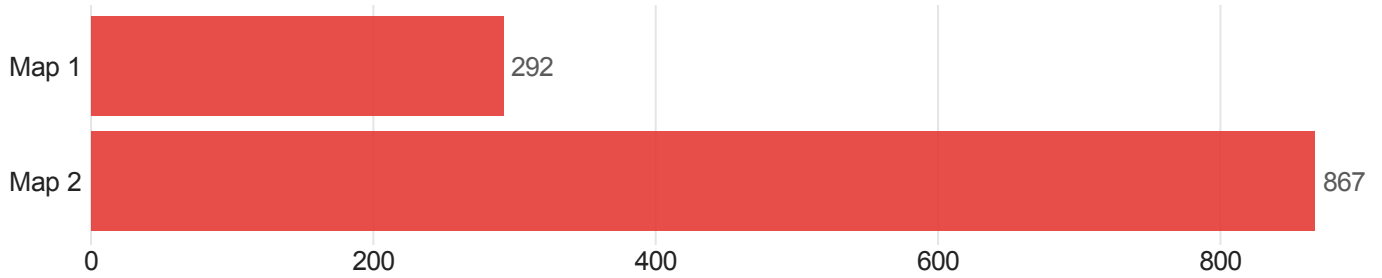

Map 1: 25% of responses

Map 2: 75% of responses

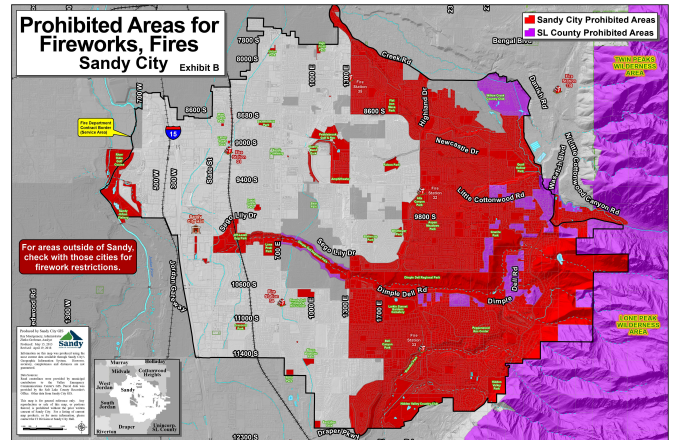
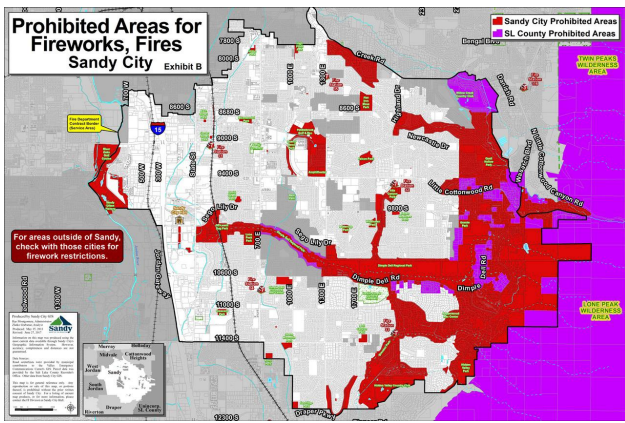

In the last 2 years, the Sandy City Fire Department responded to **62 total firework-related incidents** with an estimated **cost of over \$50,000** in personnel resources (costs for equipment and supplies are not included in this total). This also includes the large fire in Dimple Dell in July 2017.

Asking again, this time based on the information above, what is your opinion about firework-restricted areas in Sandy?\*

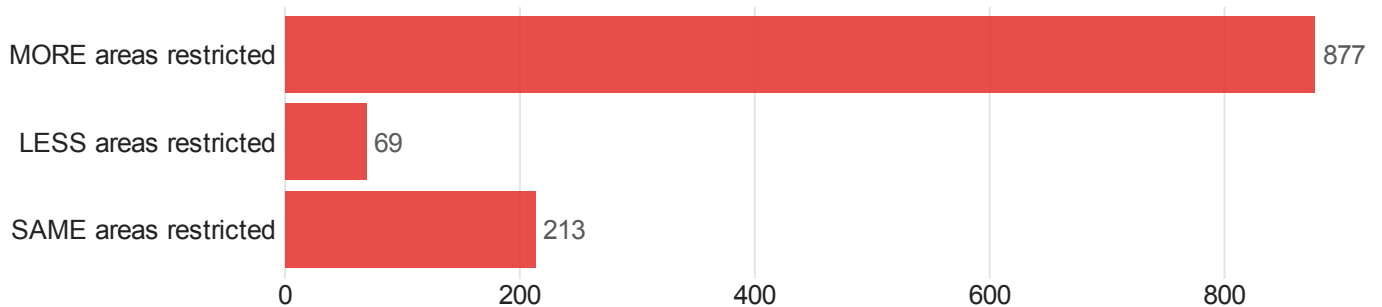

In years with a drought, extreme dry conditions, increased fire hazards, etc., would you support additional firework restrictions?\*

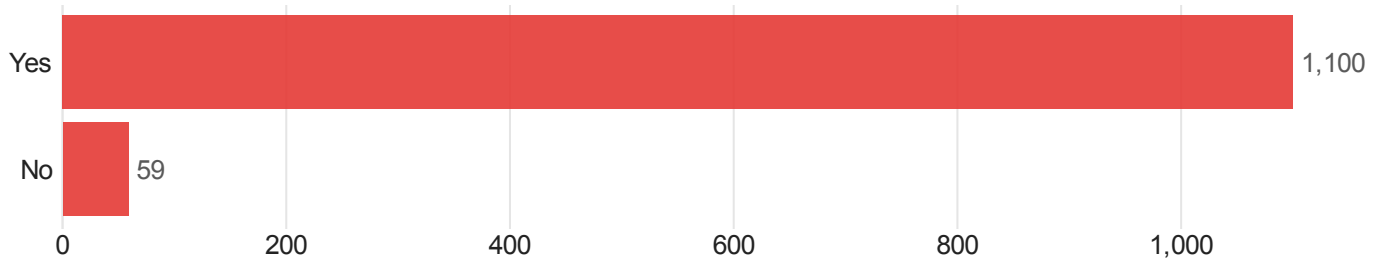

Field	Count
Yes	95%
No	5%

Where do you search or find fireworks laws for your area? (Select all that apply)\*

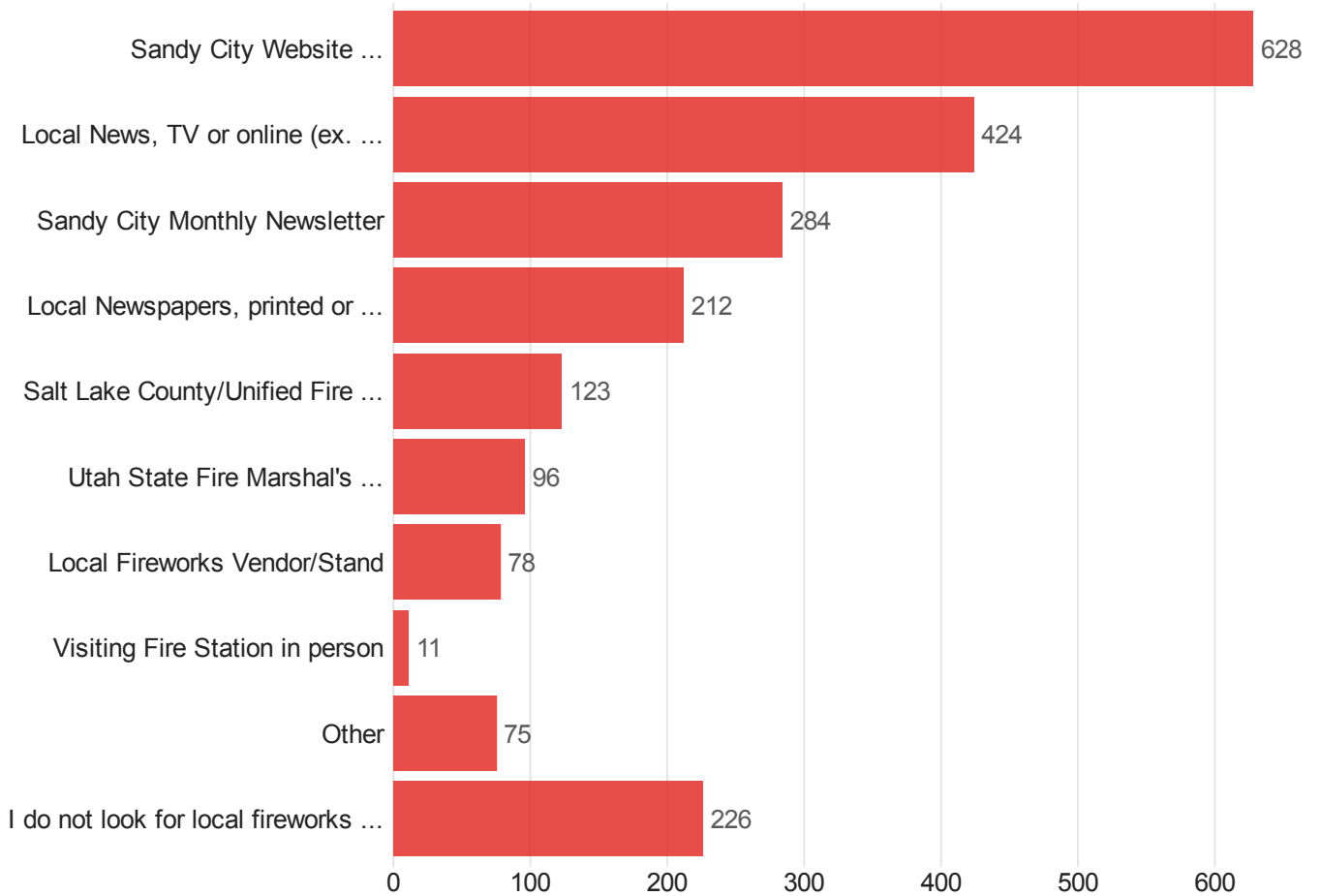

Do you have any additional comments about firework use or restrictions in Sandy City?

**All comment responses (including those answering "Other" to the previous questions, will be provided in the full report by May 1st.**