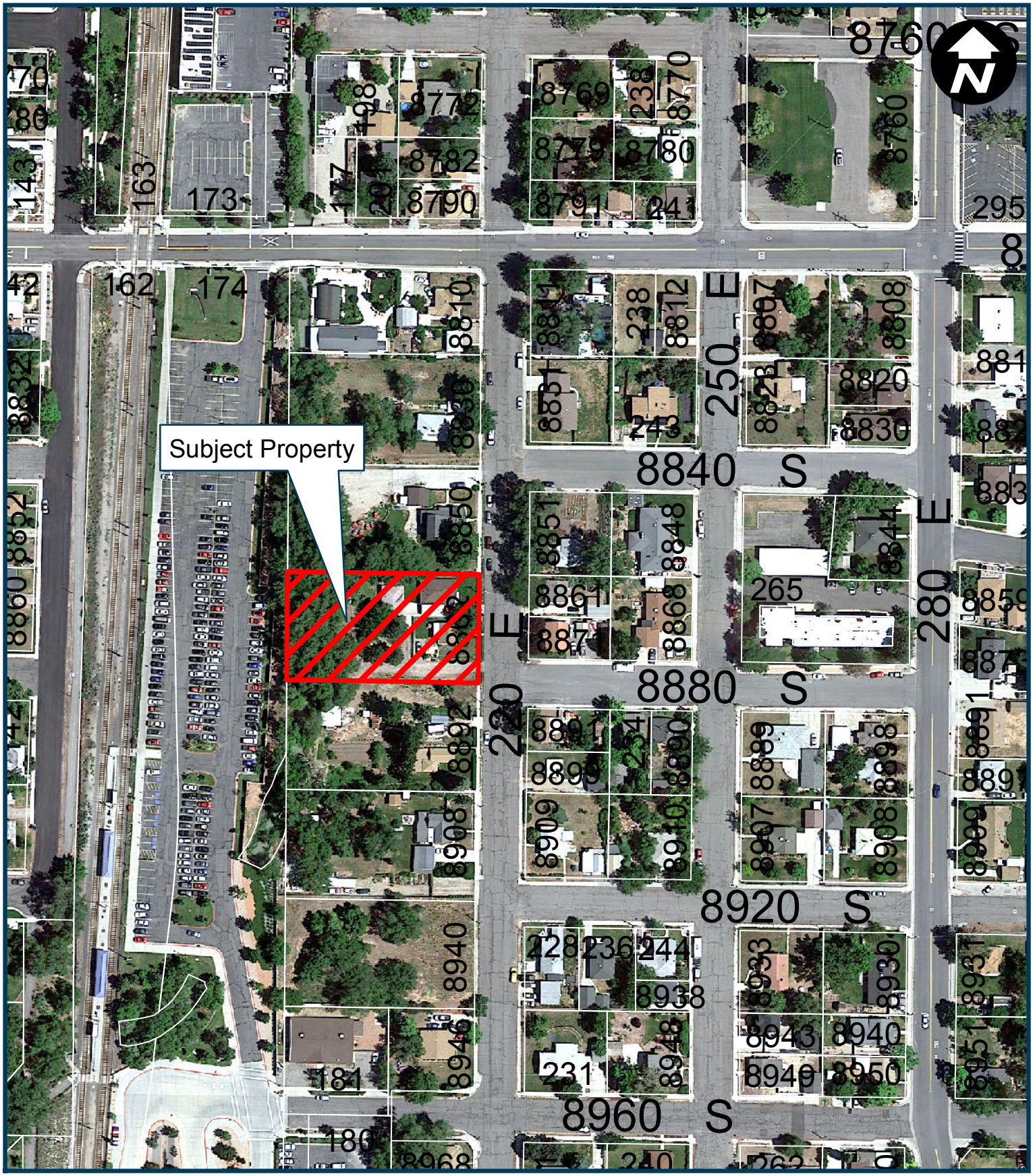

SUB-07-17-5285 :: Miles Olsen Subdivision
8862 S 220 E

Sandy
HEART OF THE WASATCH

0 37.5 75 150 225 300 375 Feet

PRODUCED BY OLIVIA CVETKO
THE COMMUNITY DEVELOPMENT DEPARTMENT