

**Council District 1 -
Single Family Detached Homes
(under 6,000 sq ft lots)**

0 650 1,300 2,600 3,900 5,200 Feet

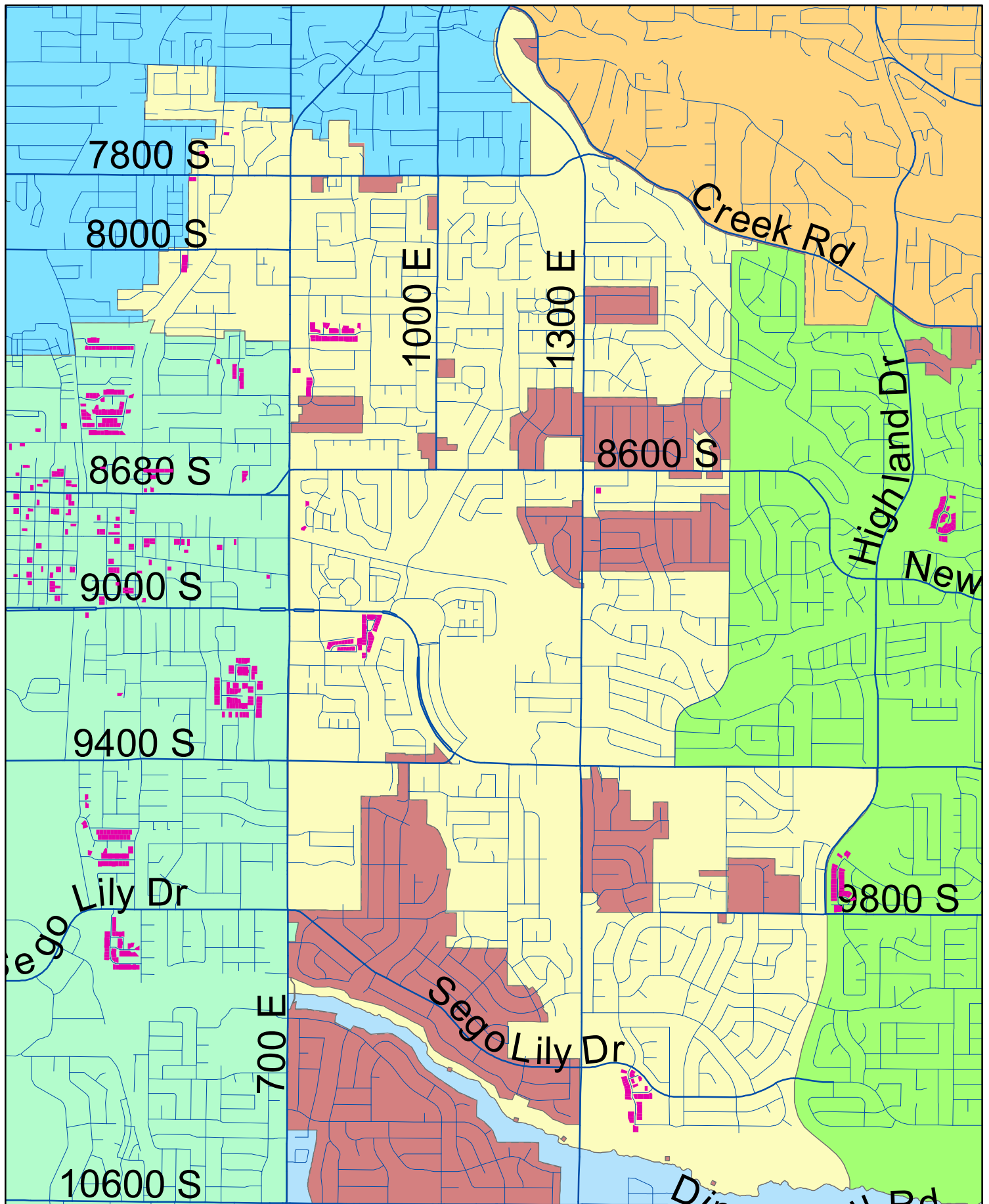



**Council District 2 -
Single Family Detached Homes
(under 6,000 sq ft lots)**

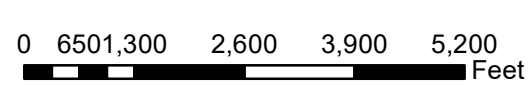

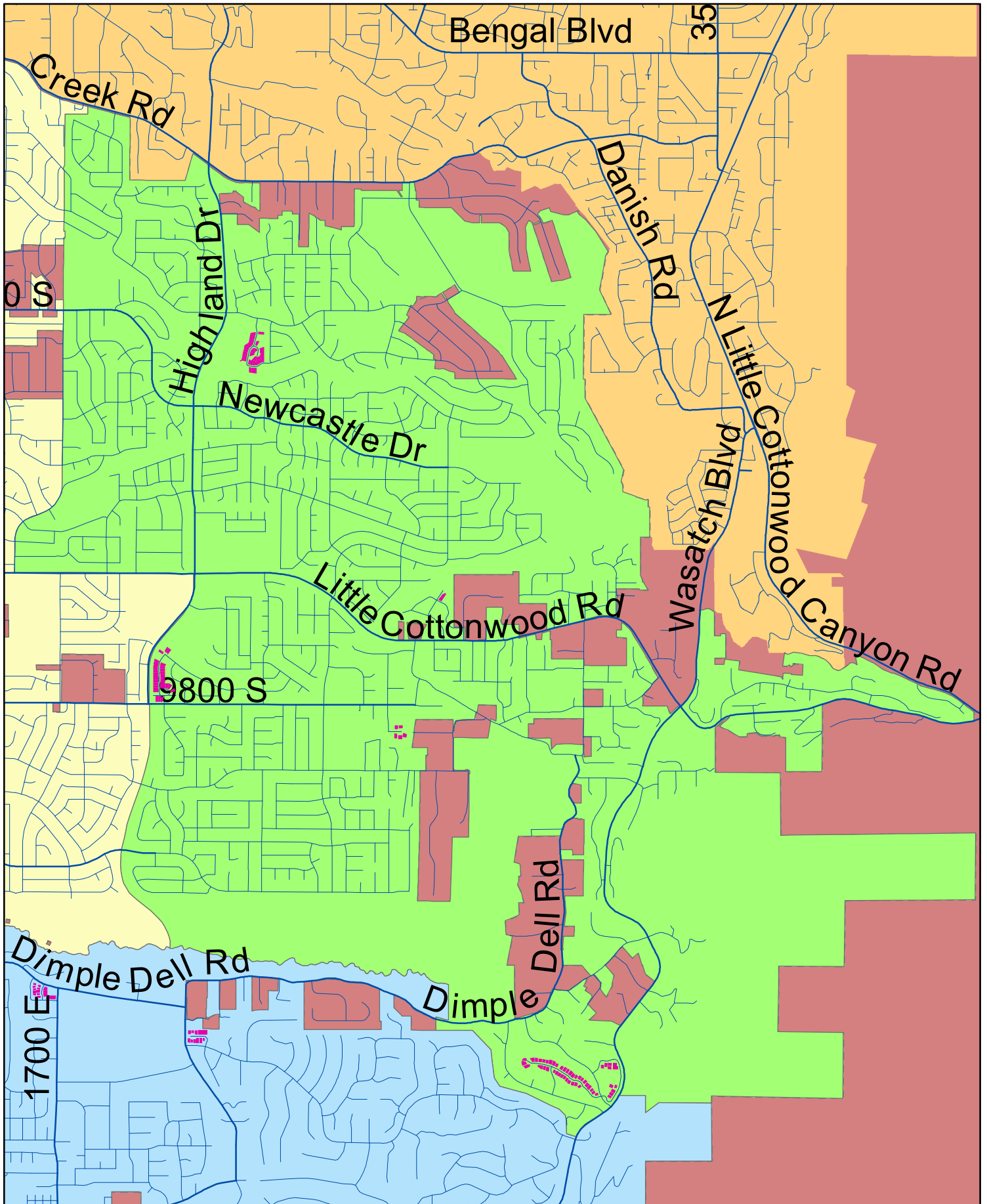

**Council District 3 -
Single Family Detached Homes
(under 6,000 sq ft lots)**

0 700 1,400 2,800 4,200 5,600
Feet



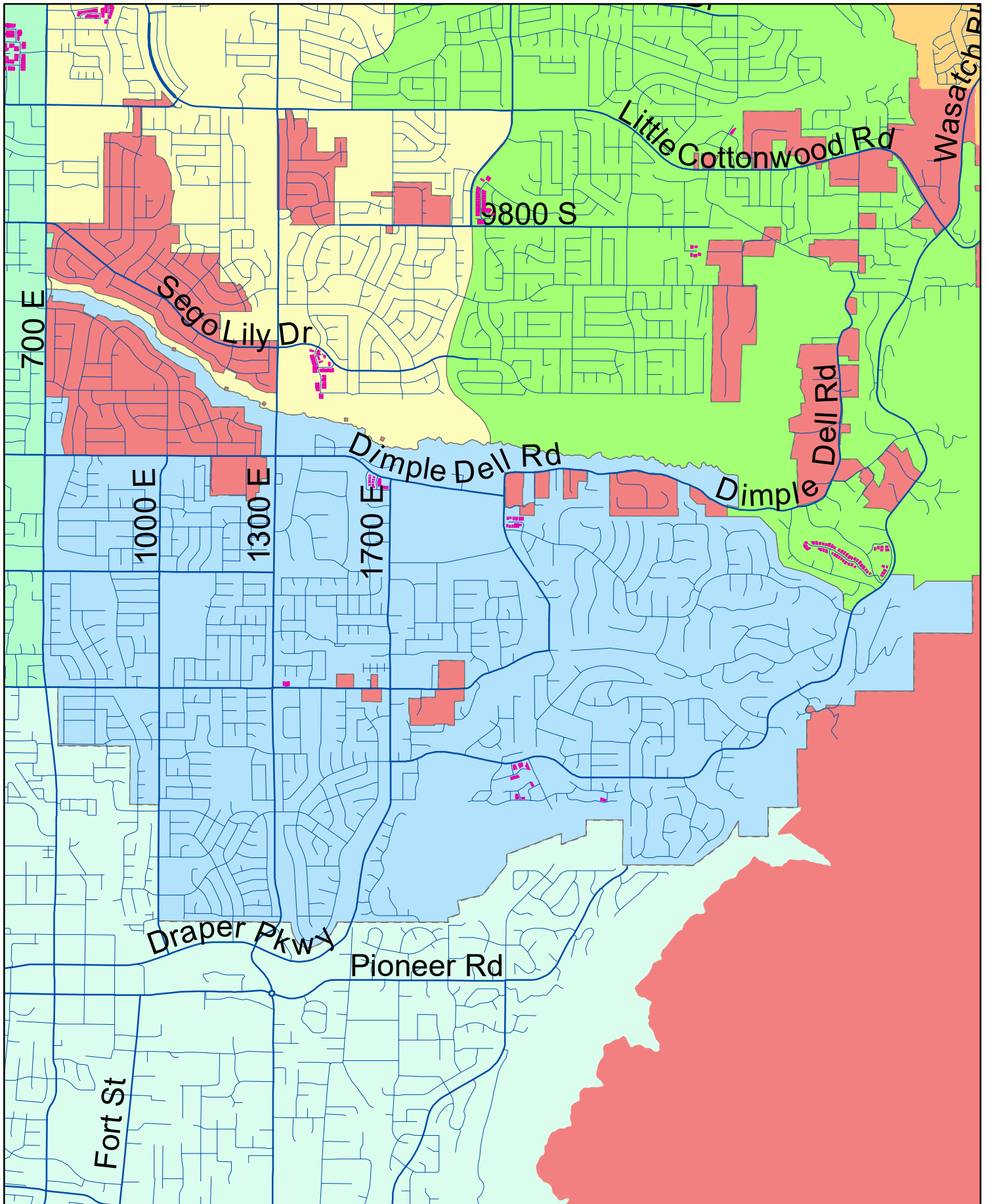

**Council District 4 -
Single Family Detached Homes
(under 6,000 sq ft lots)**

