

Annexation

- Rudelich Annexation
- 9521 S Ksel Dr
- Property owner requested to annex into Sandy City now rather than later as per HB #330 (2024 legislative session).
- County Zoning: R-1-10
- Sandy Zoning: R-1-10
- Planning Commission forwarding a positive recommendation.

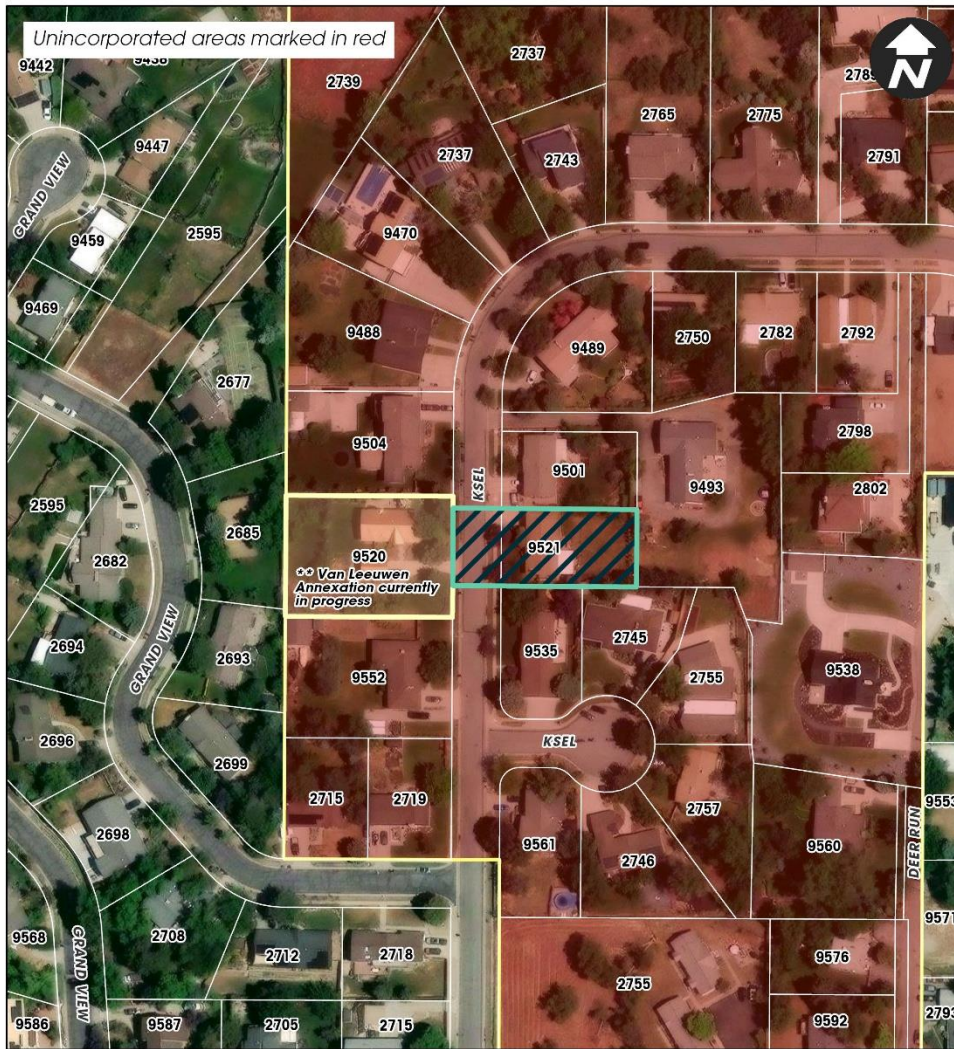

9521 S KSEL Dr
Rudelich Annexation

 Subject Property

City Council

