

SPR11172022-006447
Multi Family Site Plan Review
575 E 11000 S

Community Development Department
Cartography Eleanore Mearns

This drawing, as an instrument of professional service, is the property of BEECHER, WALKER & ASSOCIATES, L.L.C. and shall not be used, in whole or in part, for any other project without the written permission of an authorized representative of BEECHER, WALKER & ASSOCIATES, L.L.C. Copyright © 2020 by BEECHER, WALKER & ASSOCIATES, L.L.C.

C

B

A

P:\2021\21-383 KISCO Sandy Cottages\AutoCAD\Landscape\Sheet Set\21-383.LND1

PRINTED AT

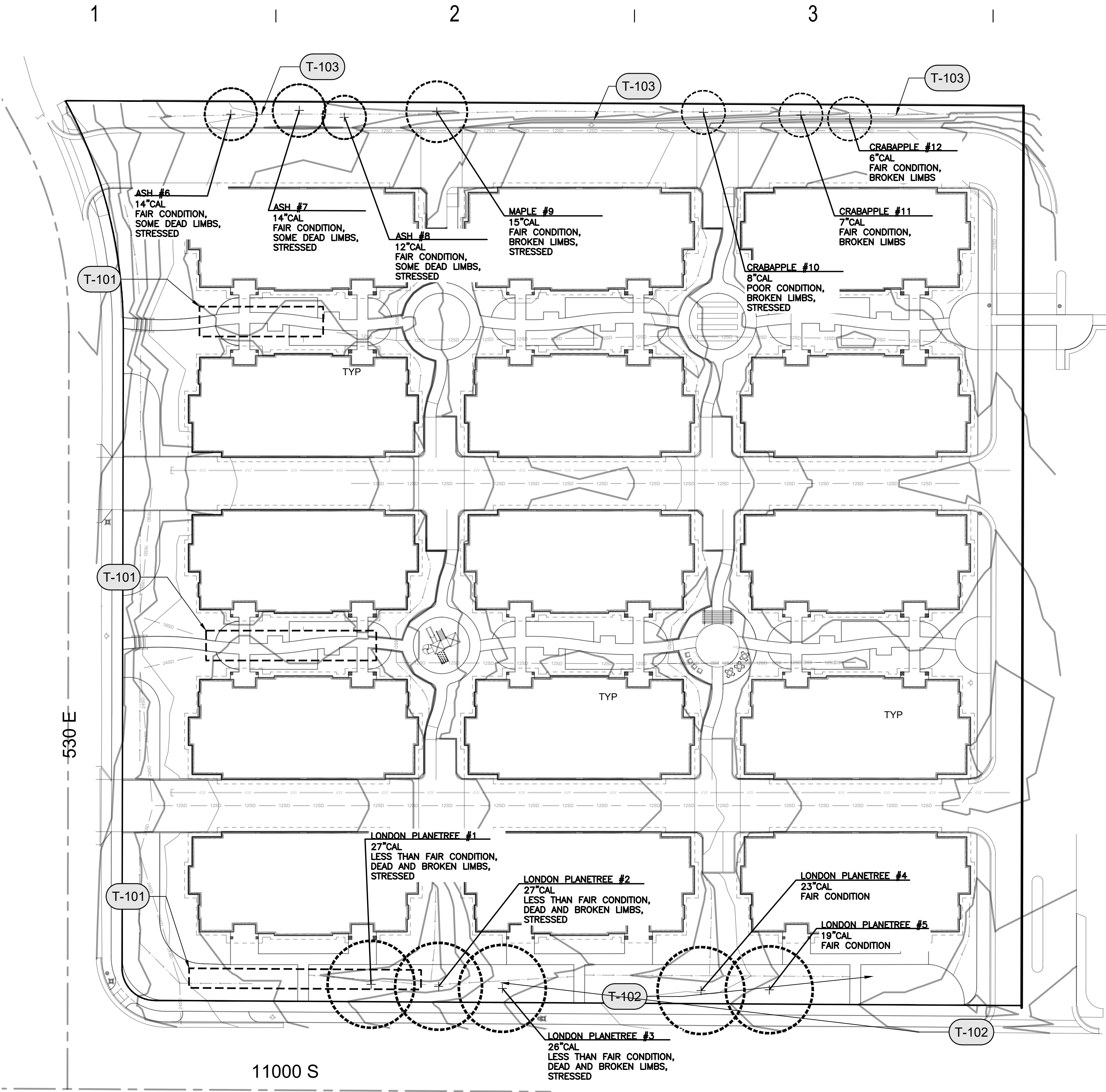

URBAN FORESTRY SCHEDULE

SYMBOL	DESCRIPTION	QTY	DETAIL
T-101	NEW DRAINAGE SYSTEM. SEE CIVIL PLANS.		
T-102	NEW DRAINAGE LINE. SEE CIVIL PLANS.		
T-103	NEW SWALE. SEE CIVIL PLANS		

REPLACEMENT TREES						
TYPE	NUMBER	DBH	Height	Total number	Total Caliper inches	Reason for Removal
London Planetree	1	27		1	27	New StormTech system
London Planetree	2	27		1	27	New drainage line
London Planetree	3	26		1	26	New drainage line
London Planetree	4	23		1	23	New drainage line
London Planetree	5	19		1	19	New drainage line
Ash	6	14		1	14	In new swale area
Ash	7	14		1	14	In new swale area
Ash	8	12		1	12	In new swale area
Maple	9	15		1	15	In new swale area
Crabapple	10	7		1	7	In new swale area
Crabapple	11	8			8	In new swale area
Crabapple	12	6		1	6	In new swale area
TOTAL CALIPER INCHES TO BE REPLACED		198			198	

NEW REPLACEMENT TREES					CALIPER	Height	Total number	Total Caliper inches
Sargent Tina Crabapple	2	6' min.	14					28
Autumn Brilliance Service Berry	2	6' min.	5					10
Englemann Spruce	1.25	6' min.	10					13
Bosnian Pine	1.25	6' min.	10					13
Skinny Genes Oak	2	6' min.	68					136
TOTAL CALIPER REPLACEMENT INCHES					199			199

Note: Evergreen replacement trees should have a min. 1.25" Caliper.

TREE NOTES

1. THE TREE PRESERVATION & DEMO PLAN ARE PROVIDED TO FULFILL THE TREE SURVEY REQUIREMENTS IN 21-25-3 (J).
2. SEE TABLE ABOVE FOR REASON FOR REMOVAL ON EACH TREE.

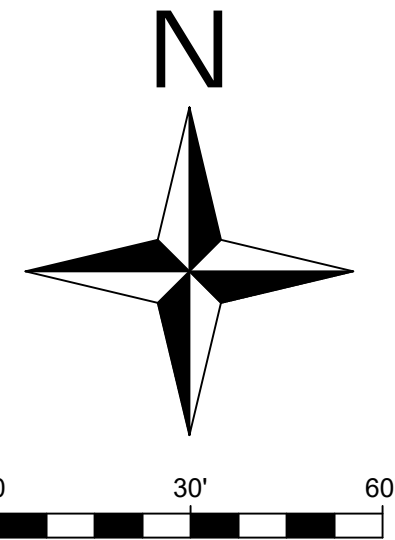

THESE PLANS AND SPECIFICATIONS ARE THE PROPERTY OF CIVIL SOLUTIONS GROUP, INC. AN SHALL NOT BE PHOTOCOPIED, RE-DRAWN, OR USED ON ANY OTHER PROJECT OTHER THAN THE PROJECT SPECIFICALLY DESIGNED FOR. WITHOUT WRITTEN PERMISSION, THE OWNERS AND ENGINEERS OF CIVIL SOLUTIONS GROUP, INC. DISCLAIM ANY LIABILITY FOR ANY CHANGES OR MODIFICATIONS MADE TO THESE PLANS OR THE DESIGN THEREON WITHOUT THEIR CONSENT. THESE PLANS ARE DRAWN TO SCALE WHEN PLOTTED ON A 24" X 36" SHEET OF PAPER. THESE PLANS ARE PRODUCED IN COLOR AND SHOULD BE PLOTTED AS SUCH.

MARK	ISSUE DESCRIPTION	ISS DATE	#	REV DESCRIPTION	REV DATE
D					

CEDARWOOD COTTAGE TOWNHOUSES
575 EAST 11000 SANDY, UTAH 84070

beecherwalker
Architecture/Interiors
BEECHERWALKER.COM
P: 801.438.9500 | 3115 EAST LION LANE, #200
SALT LAKE CITY, UT 84119
F: 801.438.9501 | HOLLADAY, UTAH 84121

PROJECT NUMBER
21-383
DWN BY
ZS
CHKD BY
JH
SCHEMATIC DESIGN

TREE PRESERVATION
AND DEMO PLAN

DRAWING NUMBER
L100

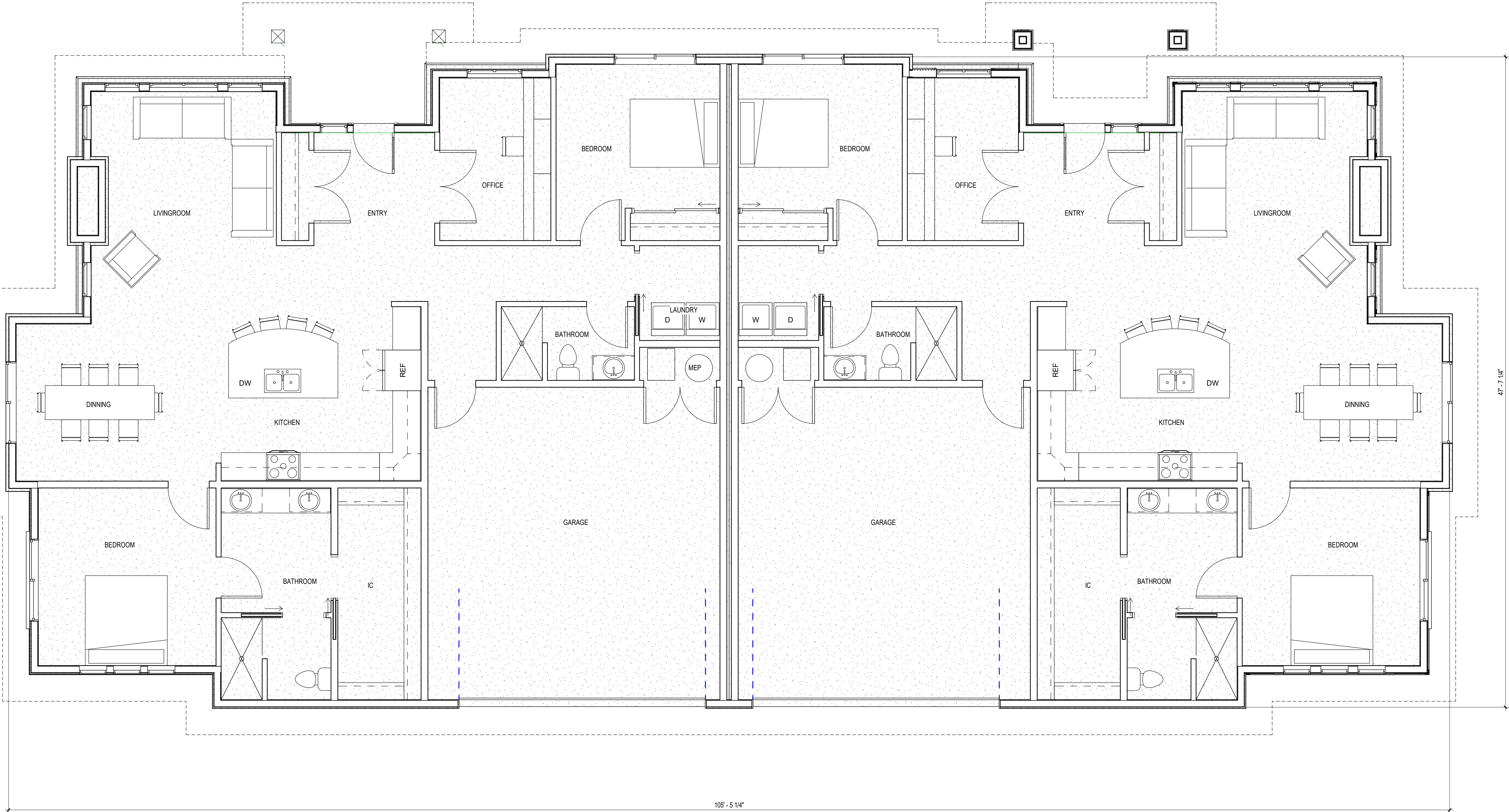

NOTE: CONSTRUCTION
TYPE TO BE V-B.

[illegible]

CEDARWOOD COTTAGES
575 EAST 11000 SANDY, UTAH 84070

— beecherwalker
Architecture/Interiors
o. 801.438.9500 3115 EAST LION LANE, #200
f. 801.438.9501 HOLLADAY, UTAH 84121

PROJECT NUMBER	
Project Number	
DWN BY Author	CHKD BY Checker

LEVEL 1 FLOOR PLAN

DRAWING NUMBER

A901

This drawing is an instrument of professional service, is the property of BEECHER WALKER & ASSOCIATES, L.C., and shall not be used, in whole or part, for any other project without the written permission of an authorized representative of BEECHER WALKER & ASSOCIATES, L.C. Unauthorized use will be prosecuted to the fullest extent of the law. Copyright © 2022 by BEECHER WALKER & ASSOCIATES, L.C.

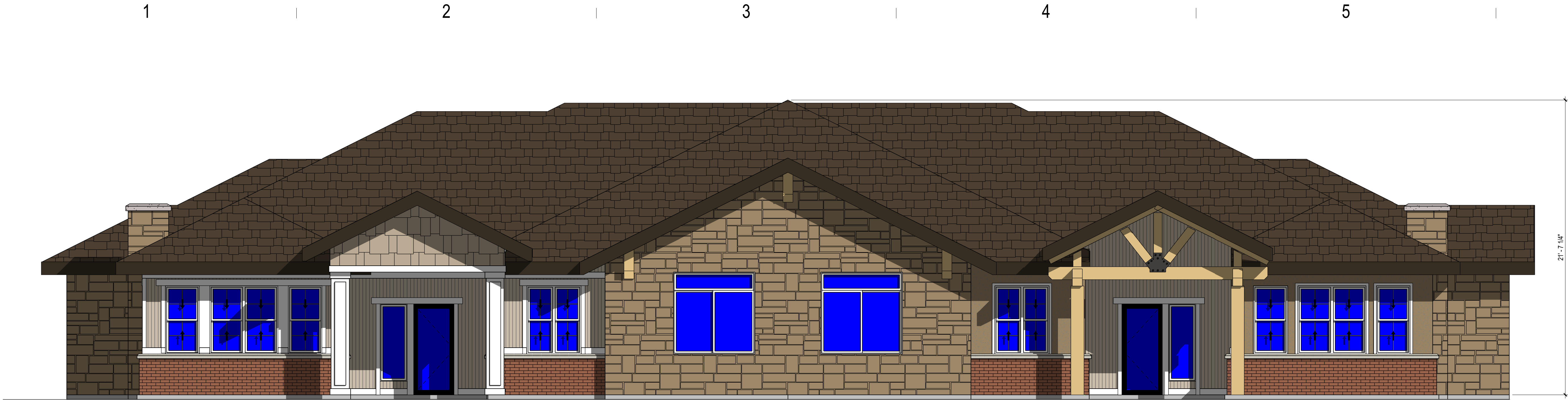

C1 NORTH ELEVATION
A920 1/4" = 1'-0"

- NORTH ELEVATION
- STONE VEENER 45%
 - BRICK 18%
 - STUCCO 7%
 - HARDIE BOARD 30%

MARK	ISSUE DESCRIPTION	ISS. DATE	#	REV. DESCRIPTION	REV. DATE

CEDARWOOD COTTAGES
575 EAST 11000 SANDY, UTAH 84070

EXTERIOR MATERIALS LEGEND

- TIMBER: NATURAL CEDAR
- HARDIE BOARD: SHERWIN WILLIAMS. SW6071. POPULAR GRAY
- STUCCO: DRYVIT #452. STORMY NIGHT
- BRICK VENEER: CHEROKEE. HAMPTON GORGIA CLASSIC
- STONE VENEER: CREATIVE MINES TORTOISHELL
- SOFFIT & FASCIA: EXTRA DARK BRONZE
- ASFHALT SHINGLE ROOF: OWENS CORNING DRIFTWOOD

NOTE: CONSTRUCTION TYPE
TO BE V-B.



- EAST ELEVATION
- STONE VEENER 51%
 - BRICK 8%
 - STUCCO 8%
 - HARDIE BOARD 33%

A1 EAST ELEVATION
A920 1/4" = 1'-0"

beecherwalker
Architecture/Interiors
o. 801.438.9600 3115 EAST LION LANE, #200
f. 801.438.9601 HOLLADAY, UTAH 84121
BEECHERWALKER.COM

PROJECT NUMBER Project Number	
DWN BY Author	CHKD BY Checker
SCHEMATIC DESIGN	

BUILDING ELEVATION

DRAWING NUMBER

A920

This drawing, as an instrument of professional service, is the property of BEECHER, WALKER & ASSOCIATES, L.L.C. and shall not be used, in whole or part, for any other project without the written permission of an authorized representative of BEECHER, WALKER & ASSOCIATES, L.L.C. Unauthorized use will be prosecuted to the fullest extent of the law. Copyright © 2022 by BEECHER, WALKER & ASSOCIATES, L.L.C.

C



WEST ELEVATION
• STONE VEENER 56%
• BRICK 8%
• STUCCO 36%
• HARDIE BOARD 0%

EXTERIOR MATERIALS LEGEND

	TIMBER: NATURAL CEDAR
	HARDIE BOARD: SHERWIN WILLIAMS. SW6071. POPULAR GRAY
	STUCCO: DRYVIT #452. STORMY NIGHT
	BRICK VENEER: CHEROKEE. HAMPTON GORGIA CLASSIC
	STONE VENEER: CREATIVE MINES TORTOISHELL
	SOFFIT & FASCIA: EXTRA DARK BRONZE
	ASPHALT SHINGLE ROOF: OWENS CORNING DRIFTWOOD

NOTE: CONSTRUCTION TYPE
TO BE V-B.

CEDARWOOD COTTAGES
575 EAST 11000 SANDY, UTAH 84070

beeherwalker
Architecture/Interiors
o. 801.438.9600 3115 EAST LION LANE, #200
f. 801.438.9601 HOLLADAY, UTAH 84121
BEECHERWALKER.COM

PROJECT NUMBER
Project Number
DWN BY Author CHKD BY Checker
SCHEMATIC DESIGN

BUILDING ELEVATION

DRAWING NUMBER
A921

B



SOUTH ELEVATION
• STONE VEENER 5%
• BRICK 0%
• STUCCO 79%
• HARDIE BOARD 16%

C1 WEST ELEVATION
A921 1/4" = 1'-0"

A1 SOUTH ELEVATION
A921 1/4" = 1'-0"

A

PRINTED AT 11/15/2022 1:36:53 PM Autodesk Docs\\Cedarwood Cottages_Townhomes\\Cedarwood Cottages_Townhomes_V22.rvt

This drawing, as an instrument of professional service, is the property of BEECHER, WALKER & ASSOCIATES, L.L.C. and shall not be used, in whole or part, for any other project without the written permission of an authorized representative of BEECHER, WALKER & ASSOCIATES, L.L.C. Unauthorized use will be prosecuted to the fullest extent of the law. Copyright © 2022 by BEECHER, WALKER & ASSOCIATES, L.L.C.

C

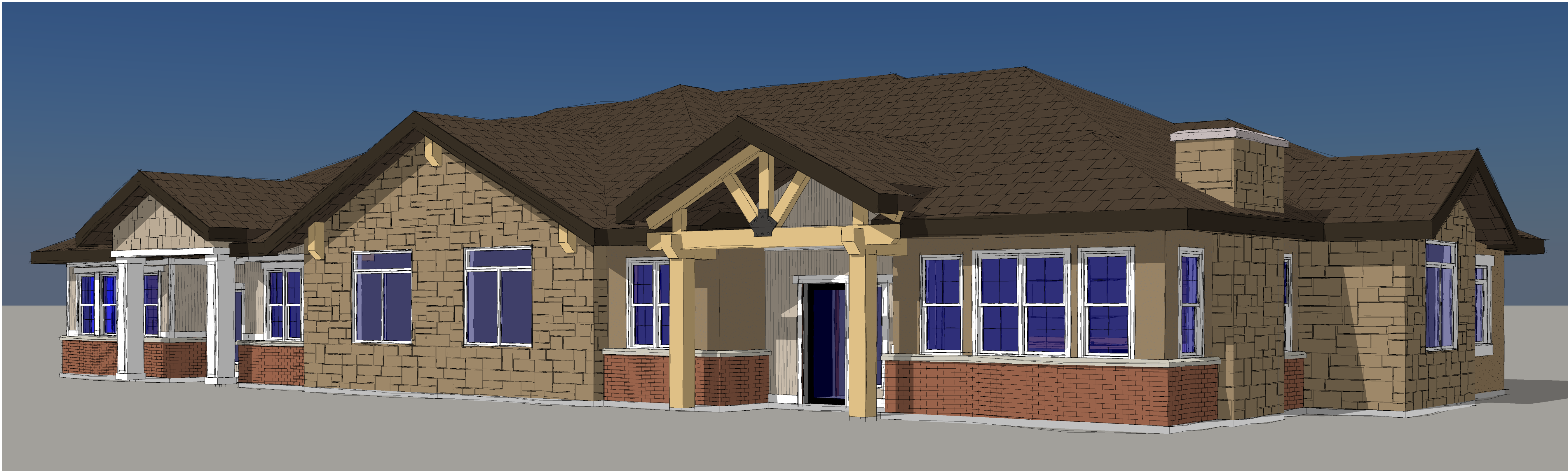

C1
A922 PERSPECTIVE

B



A

Autodesk Docs\\Cedarwood Cottages_Townhomes\\Cedarwood Cottage_Townhomes_V22.rvt
PRINTED AT 11/15/2022 1:36:58 PM

D

MARK	ISSUE DESCRIPTION	ISS. DATE	#	REV. DESCRIPTION	REV. DATE

C

CEDARWOOD COTTAGES
575 EAST 11000 SANDY, UTAH 84070

B

beecherwalker
Architecture/Interiors
o. 801.438.9600 | 3115 EAST LION LANE, #200 | BEECHERWALKER.COM
f. 801.438.9601 | HOLLADAY, UTAH 84121

A

PROJECT NUMBER
Project Number
DWN BY
Author
CHKD BY
Checker
SCHEMATIC DESIGN
EXTERIOR ELEVATIONS
DRAWING NUMBER
A922