

| SHEET INDEX | |
|-------------|-------------------------------|
| 1 OF 13 | EXISTING FEATURES |
| 2 OF 13 | NOTES |
| 3 OF 13 | DEMOLITION PLAN - OPTION 1 |
| 4 OF 13 | DEMOLITION PLAN - OPTION 2 |
| 5 OF 13 | SITE PLAN - FINISHED GRADE |
| 6 OF 13 | GRADING PLAN - FINISHED GRADE |
| 7 OF 13 | SITE PLAN - 2ND LEVEL |
| 8 OF 13 | GRADING PLAN - 2ND LEVEL |
| 9 OF 13 | SANDY CITY STANDARD DETAILS |
| 10 OF 13 | SANDY CITY STANDARD DETAILS |
| 11 OF 13 | SANDY CITY STANDARD DETAILS |
| 12 OF 13 | SANDY CITY STANDARD DETAILS |
| 13 OF 13 | DETAILS |



LEGEND AND SYMBOLS

| | | | | | |
|--|-----------------------|--|-------------------------------|--|-------------------------|
| | SECTION CORNER & LINE | | SANITARY SEWER MANHOLE & PIPE | | STORM DRAIN CATCH BASIN |
| | PHASE/BOUNDARY LINE | | CULINARY WATER LINE | | STREET SIGN |
| | RIGHT OF WAY LINE | | STORM DRAIN MANHOLE & PIPE | | STREET LIGHT |
| | EASEMENT LINE | | GAS MANHOLE & LINE | | FIRE HYDRANT |
| | CENTERLINE of ROAD | | TELEPHONE PEDESTAL & LINE | | WATER VALVE |
| | CURB & GUTTER | | POWER POLE AND LINE | | WATER METER |
| | CONTOUR LINE 1234 | | IRRIGATION LINE | | |
| | FENCE | | LAND DRAIN MANHOLE & LINE | | |
| | LOT LINE | | FIBER OPTIC LINE | | |

*NOTE: ALL EXISTING FEATURES WILL BE IN A SHADED LINE

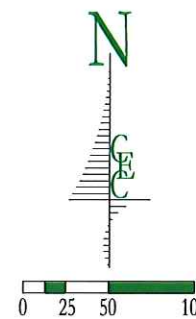

RECEIVED
APR 11 2018
 SANDY CITY
 COMMUNITY DEVELOPMENT



MARK MILLER
SUBARU
 SOUTH TOWNE



CIVIL ENGINEERING
 CONSULTANTS, PLLC.
 5141 SOUTH 1500 WEST
 RIVERDALE, UT 84405
 801.866.0550

NO. DATE BY REVISIONS

DATE: MARCH 2018
 DRAWN: JLS
 CHECKED: NSN

PROJECT / LOCATION:
 MARK MILLER CAR DISPLAY TERRACE
 10920 STATE STREET
 SANDY, UTAH

TITLE:
 EXISTING FEATURES

CLIENT:
 THE ARCHSTONE GROUP

PROJECT NUMBER:
 ARCH.18001

FILE:
 ~arch18001.dwg

SHEET:
 1 of 13

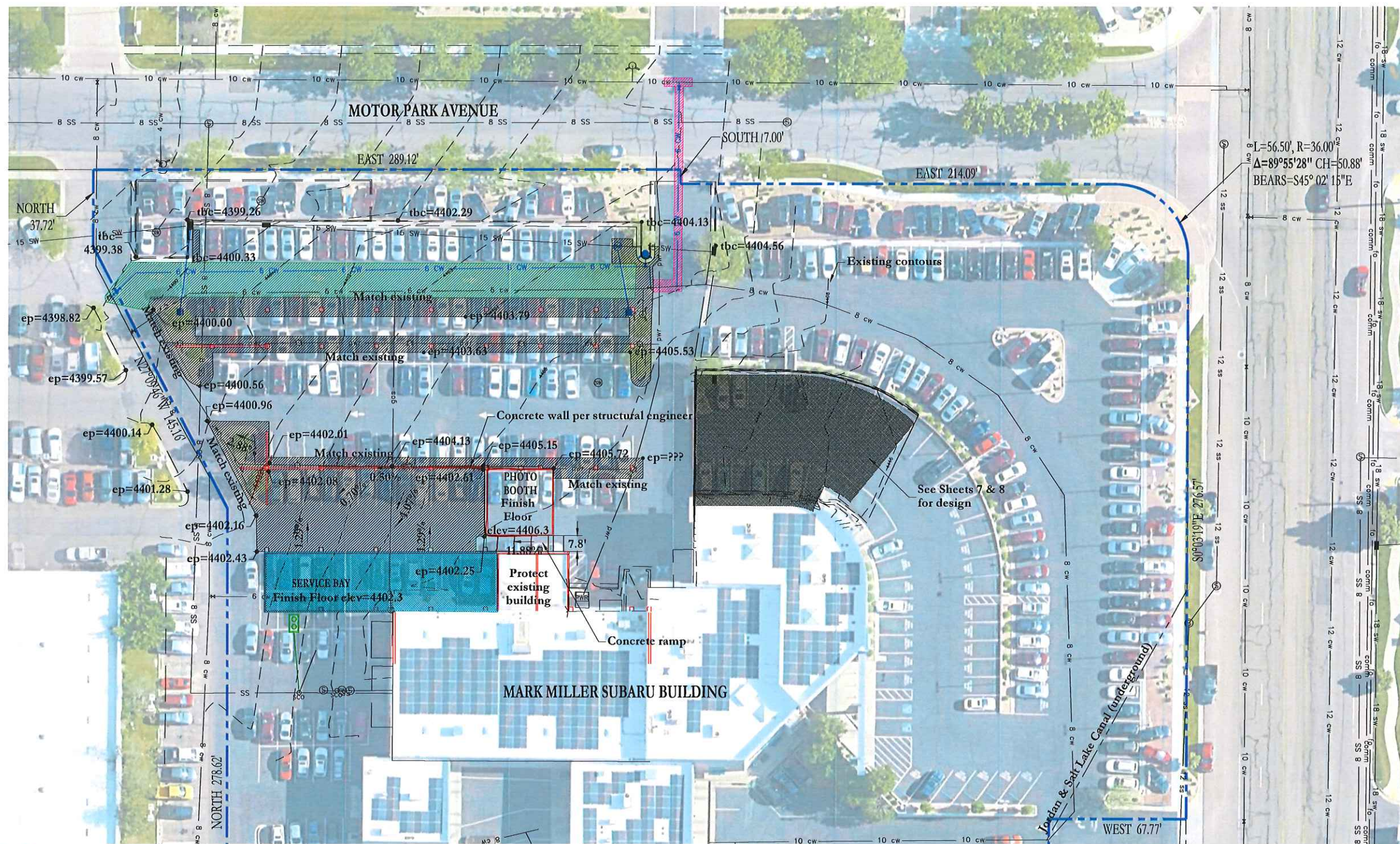

CIVIL ENGINEERING
CONSULTANTS, PLLC.
5141 SOUTH 1500 WEST
RIVERDALE, UT 84405
801.866.0550

| NO. | DATE | BY | REVISIONS |
|-----|------|----|-----------|
| | | | |
| | | | |
| | | | |
| | | | |
| | | | |

DATE: MARCH 2018
DRAWN: JLS
CHECKED: NSN

PROJECT / LOCATION:
MARK MILLER CAR DISPLAY TERRACE
10920 STATE STREET
SANDY, UTAH

TITLE:
GRADING PLAN - FINISH GRADE

CLIENT:
THE ARCHSTONE GROUP

PROJECT NUMBER:
ARCH.18001

FILE:
~arch18001.dwg

SHEET:
6 of 13



\\192.168.75.105\DR\Files\Projects\2017\117170_Cont_ASC_MarkMillerParkingStructure\06_Drawings\04_Structural\117170_MarkMillerTerrace(2018).rv

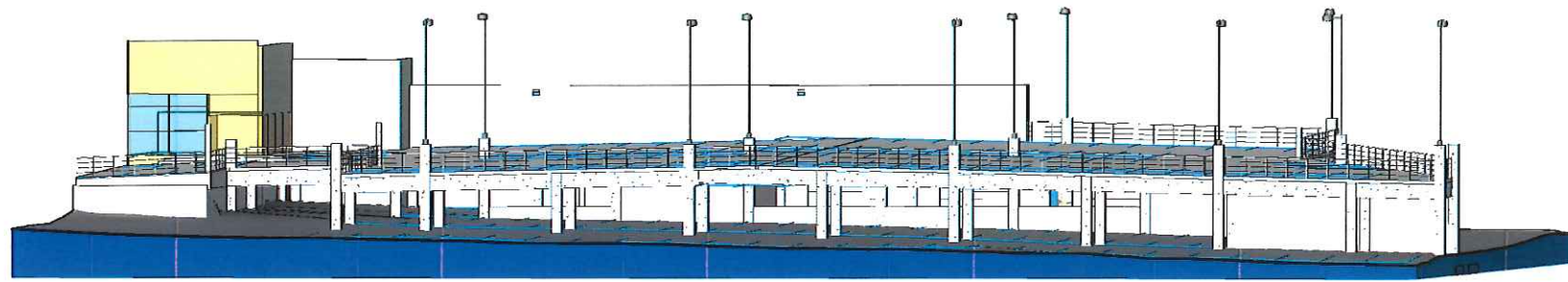

STRUCTURE ISO

SCALE :

1
A-201

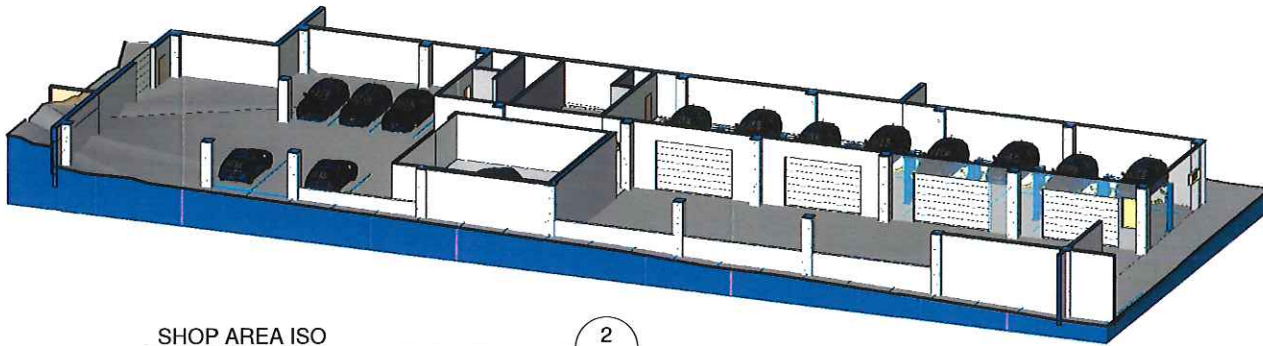

SHOP AREA ISO

SCALE :

2
A-201

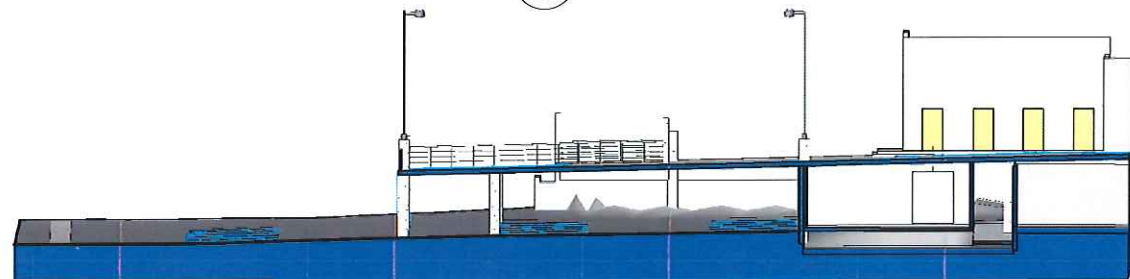

WEST TO EAST ISO SECTION

SCALE : NONE

3
A-201

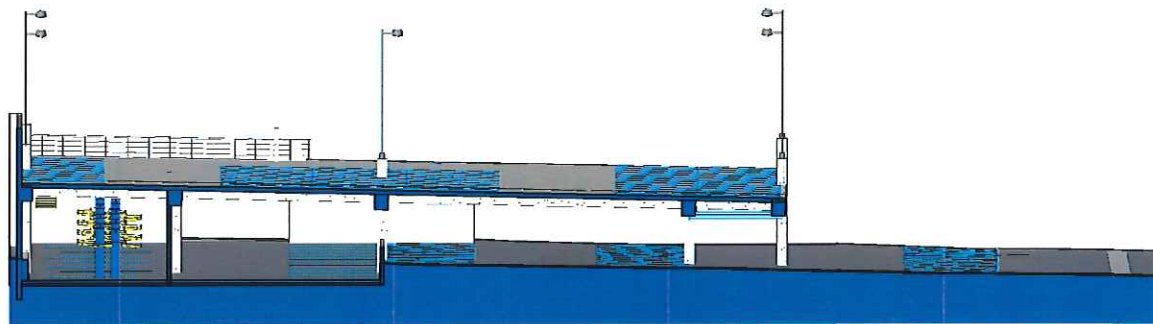

EAST TO WEST ISO SECTION

SCALE : NONE

5
A-201

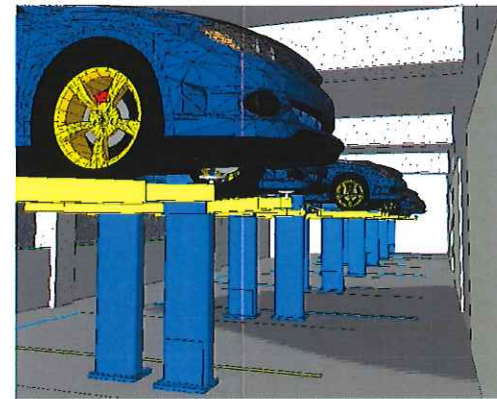

SERVICE BAY INTERIOR

SCALE :

4
A-201

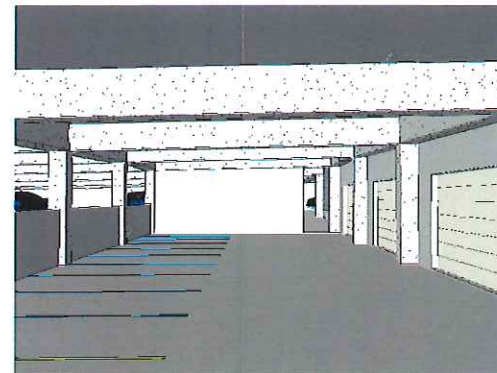

SERVICE BAY EXTERIOR

SCALE :

6
A-201



N i e l s o n
Architecture
Planning, Inc.
Kelly Nielson, Architect
1333 South 2375 West
Syracuse, Utah 84075
nielarch@gmail.com
801-564-7200 m

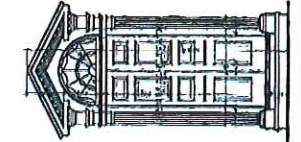

Professional Stamp

Not valid with out
Original Signature

MARK MILLER
DISPLAY TERRACE
10920 ST. STREET
SANDY, UTAH 84070
MARK MILLER SUBARU

PROJECT NO: 1807
DATE: 04/04/2018
DRAWN BY: TTV
CHK'D BY: JWS
COPYRIGHT: Nielson Architecture/Planning, Inc.

SHEET TITLE
ISOMETRIC VIEWS

A-201

\\192.168.75.105\DR1_Docs\DR1\DR1_Files\Projects\2017\117170_Cont_ASC_MarkMillerParkingStructure\06_Structural\117170_MarkMillerTerrace(2018).rvt

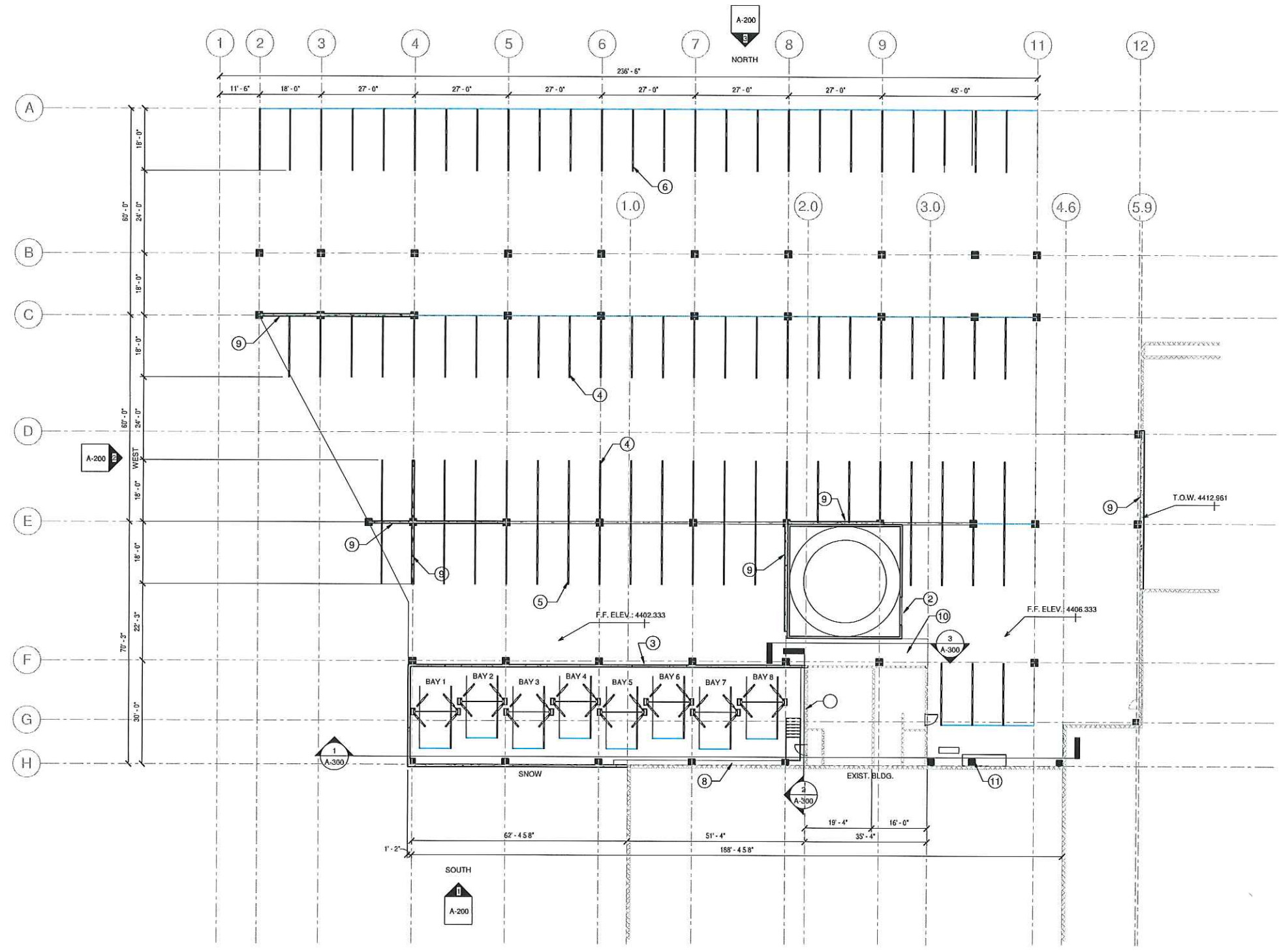

GROUND FLOOR
SCALE: 1/16" = 1'-0"
1
A-100

LEGEND:
EXISTING WALL
NEW WALL

Nielson Architecture Planning, Inc.
Kelly Nielson, Architect
1333 South 2375 West
Syracuse, Utah 84075
nielarch@gmail.com
801-564-7200 m

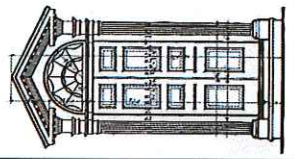

Professional Stamp
Kelly M. Nielson
032918
Not valid without Original Signature

MARK MILLER DISPLAY TERRACE
10920 ST. STREET
SANDY, UTAH 84070
MARK MILLER SUBARU

PROJECT NO: 1807
DATE: 03/29/2018
DRAWN BY: TTV
CHK'D BY: KNA
COPYRIGHT: Nielson Architecture/Planning, Inc.

SHEET TITLE
GROUND LEVEL PLAN

A-100

\\192.168.75.105\DRI_Docs\DRI\DR1_Files\Projects\2017\117170_Cont_ASC_MarkMillerParkingStructure\06_Drawings\04_Structural\117170_MarkMillerTerrace(2018).rvt

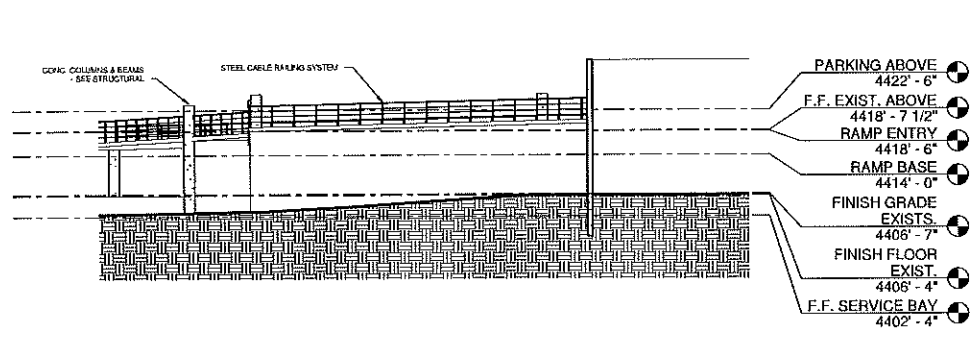

SOUTH
SCALE: 1/16" = 1'-0"

1
A-200

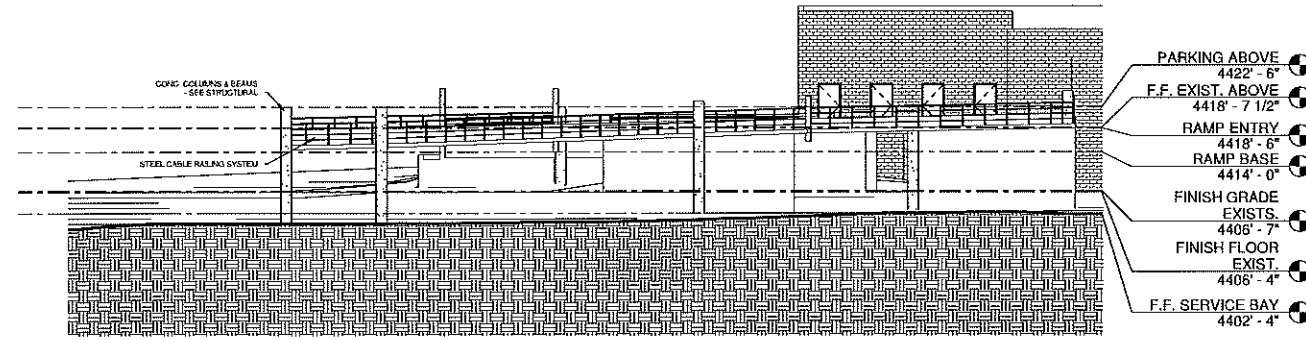

WEST
SCALE: 1/16" = 1'-0"

2
A-200

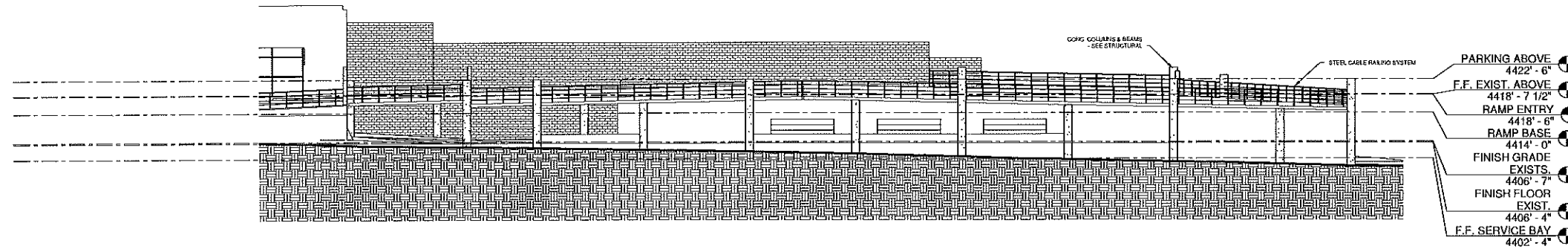

NORTH
SCALE: 1/16" = 1'-0"

3
A-200

**Nielson
Architecture
Planning, Inc.**
Kelly Nielson, Architect
1333 South 2375 West
Syracuse, Utah 84075
nielarch@gmail.com
801-564-7200 m

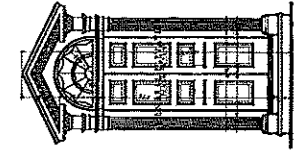

Professional Stamp
Kelly Nielson
03/29/18
Not valid without Original Signature

**MARK MILLER
DISPLAY TERRACE**
10920 ST. STREET
SANDY, UTAH 84070
MARK MILLER SUBARU

PROJECT NO: 1807
DATE: 03/29/2018
DRAWN BY: TTV
CHKD BY: JWS
COPYRIGHT: Nielson Architecture/Planning, Inc.

SHEET TITLE
ELEVATIONS

A-200