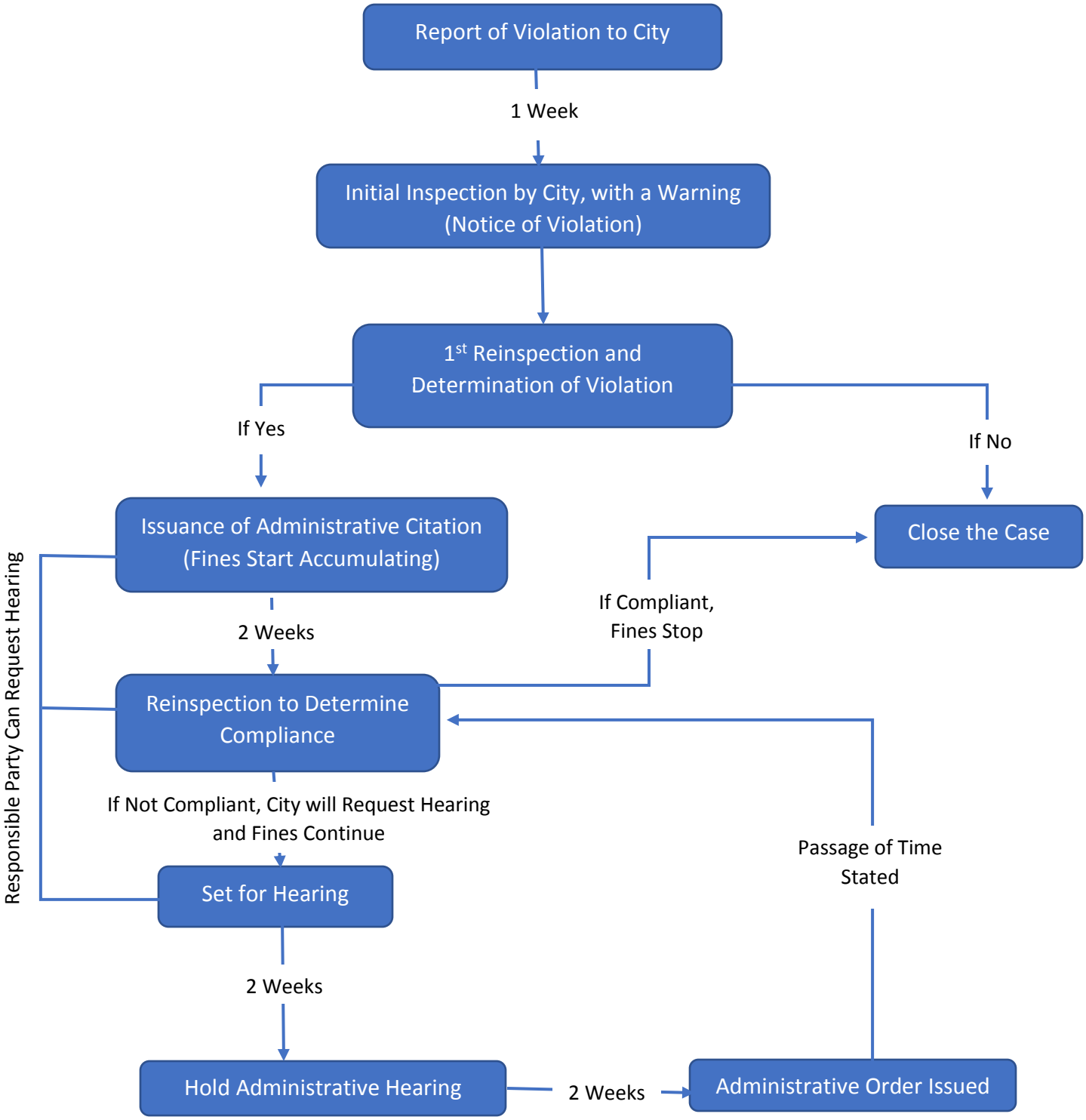
Report of Violation to City
1 Week
Initial Inspection by City, with a Warning (Notice of Violation)
1st Reinspection and Determination of Violation
If Yes
If No
Issuance of Administrative Citation (Fines Start Accumulating)
Close the Case
If Compliant, Fines Stop
2 Weeks
Reinspection to Determine Compliance
Responsible Party Can Request Hearing
If Not Compliant, City will Request Hearing and Fines Continue
Passage of Time Stated
Set for Hearing
2 Weeks
Hold Administrative Hearing
2 Weeks
Administrative Order Issued