

Scale: 1" = 60'-0" (11" x 17" Page Size)

FILE PATH: NEW JOBSD / COLLIERS INTERNATIONAL / TOWNE RIDGE / DESIGN / TR S VET 001-19

IG GROUP SIGN & CONSTRUCTION IS A CONTRACTOR WITH THE STATE OF UTAH • CONTRACTOR LICENSE 7922686-5501 B100 AND S440 • WORKS COMPENSATION #2618676 • \$2,000,000 LIABILITY INSURANCE • DRAWING IS REPRESENTATIONAL ONLY: SCALE, SIZING AND COLOR MAY VARY REFER TO PROPOSAL FOR EXACT SPECS.



880 North 100 East Lehi, UT 84043  
office 801.766.0464 fax 801.766.0466

**INSTALL ADDRESS:**

Towne Ridge  
75 Town Ridge Parkway  
Sandy, Utah 84070

**DESIGN #**

TR S VET 001-19

**DATE**

06/03/19

**DESIGNER**

MAT

**SALES PERSON**

Zane Latimer 801.755.2953

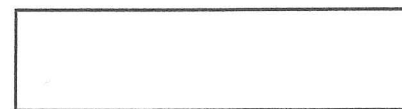

SALESPERSON SIGNATURE  
REQUIRED FOR PRODUCTION

DATE

© THIS DRAWING WAS CREATED TO ASSIST YOU IN VISUALIZING OUR PROPOSAL AND CANNOT BE COPIED OR REVISED IN ANY FORM. THE ORIGINAL IDEAS HEREIN ARE THE EXCLUSIVE PROPERTY OF IG GROUP.

**PROUD MEMBER OF:**



# TOWNE RIDGE ELEVATION - TOWER I SIGNAGE LOCATIONS

Designated Signage Specifications:

- Front or Reverse Illuminated Pan Channel Letters
- Acrylic / Aluminum Faces w. Minimum 3" Returns
- White LED Front or Reverse Halo Illumination
- Lettering to be Mounted to Individual or Full Panel Raceways Painted to Match Wall



TOWER I • SOUTH ELEVATION



TOWER I • NORTH ELEVATION



FILE PATH: NEW JOBSD / COLLIERS INTERNATIONAL / TOWNE RIDGE / DESIGN / TR S VET 001-19

IG GROUP SIGN & CONSTRUCTION IS A CONTRACTOR WITH THE STATE OF UTAH • CONTRACTOR LICENSE 7922686-5501 B100 AND S440 • WORKS COMPENSATION #2618676 • \$2,000,000 LIABILITY INSURANCE • DRAWING IS REPRESENTATIONAL ONLY: SCALE, SIZING AND COLOR MAY VARY REFER TO PROPOSAL FOR EXACT SPECS.



880 North 100 East Lehi, UT 84043  
office 801.766.0464 fax 801.766.0466

**INSTALL ADDRESS:**

Towne Ridge  
75 Towne Ridge Parkway  
Sandy, Utah 84070

**DESIGN #**

TR S VET 001-19

**DATE**

06/03/19

**DESIGNER**

MAT

**SALES PERSON**

Zane Latimer 801.755.2953

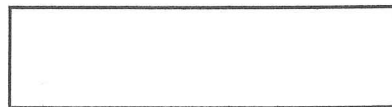

SALESPERSON SIGNATURE  
REQUIRED FOR PRODUCTION

DATE

© THIS DRAWING WAS CREATED TO ASSIST YOU IN VISUALIZING OUR PROPOSAL AND CANNOT BE COPIED OR REVISED IN ANY FORM. THE ORIGINAL IDEAS HEREIN ARE THE EXCLUSIVE PROPERTY OF IG GROUP.

**PROUD MEMBER OF:**



# TOWNE RIDGE ELEVATION - TOWER I SIGNAGE LOCATIONS

Designated Signage Specifications:

- Front or Reverse Illuminated Pan Channel Letters
- Acrylic / Aluminum Faces w. Minimum 3" Returns
- White LED Front or Reverse Halo Illumination
- Lettering to be Mounted to Individual or Full Panel Raceways Painted to Match Wall



FILE PATH: NEW JOBSD / COLLIERS INTERNATIONAL / TOWNE RIDGE / DESIGN / TR S VET 001-19

IG GROUP SIGN & CONSTRUCTION IS A CONTRACTOR WITH THE STATE OF UTAH • CONTRACTOR LICENSE 7922686-5501 B100 AND 5440 • WORKS COMPENSATION #2618676 • \$2,000,000 LIABILITY INSURANCE • DRAWING IS REPRESENTATIONAL ONLY: SCALE, SIZING AND COLOR MAY VARY REFER TO PROPOSAL FOR EXACT SPECS.



880 North 100 East Lehi, UT 84043  
office 801.766.0464 fax 801.766.0466

**INSTALL ADDRESS:**

Towne Ridge  
75 Towne Ridge Parkway  
Sandy, Utah 84070

**DESIGN #**

TR S VET 001-19

**DATE**

06/03/19

**DESIGNER**

MAT

**SALES PERSON**

Zane Latimer 801.755.2953

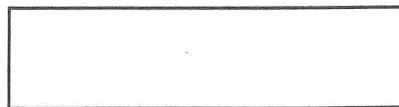

SALESPERSON SIGNATURE  
REQUIRED FOR PRODUCTION

DATE

© THIS DRAWING WAS CREATED TO ASSIST YOU IN VISUALIZING OUR PROPOSAL AND CANNOT BE COPIED OR REVISED IN ANY FORM. THE ORIGINAL IDEAS HEREIN ARE THE EXCLUSIVE PROPERTY OF IG GROUP.

**PROUD MEMBER OF:**



# TOWNE RIDGE ELEVATION - TOWER II SIGNAGE LOCATIONS

Designated Signage Specifications:

- Front or Reverse Illuminated Pan Channel Letters
- Acrylic / Aluminum Faces w. Minimum 3" Returns
- White LED Front or Reverse Halo Illumination
- Lettering to be Mounted to Individual or Full Panel Raceways Painted to Match Wall

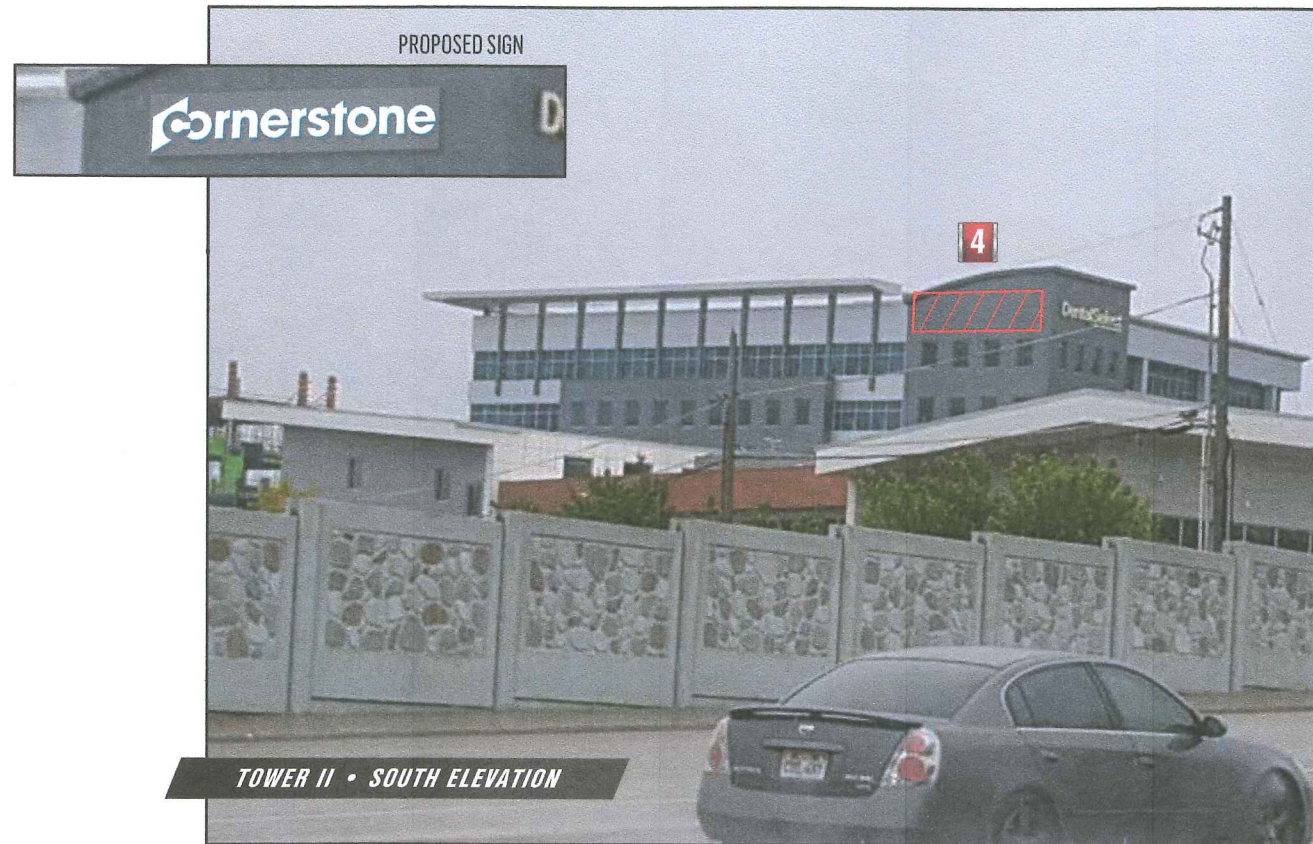

FILE PATH: NEW JOBSD / COLLIERS INTERNATIONAL / TOWNE RIDGE / DESIGN / TR S VET 001-19

IG GROUP SIGN & CONSTRUCTION IS A CONTRACTOR WITH THE STATE OF UTAH • CONTRACTOR LICENSE 7922686-5501 B100 AND 5440 • WORKS COMPENSATION #2618676 • \$2,000,000 LIABILITY INSURANCE • DRAWING IS REPRESENTATIONAL ONLY: SCALE, SIZING AND COLOR MAY VARY REFER TO PROPOSAL FOR EXACT SPECS.



880 North 100 East Lehi, UT 84043  
office 801.766.0464 fax 801.766.0466

**INSTALL ADDRESS:**

Towne Ridge  
75 Towne Ridge Parkway  
Sandy, Utah 84070

**DESIGN #**

TR S VET 001-19

**DATE**

06/03/19

**DESIGNER**

MAT

**SALES PERSON**

Zane Latimer 801.755.2953

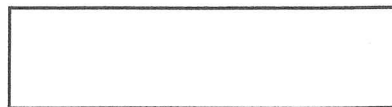

SALESPERSON SIGNATURE  
REQUIRED FOR PRODUCTION

DATE

© THIS DRAWING WAS CREATED TO ASSIST YOU IN VISUALIZING OUR PROPOSAL AND CANNOT BE COPIED OR REVISED IN ANY FORM. THE ORIGINAL IDEAS HEREIN ARE THE EXCLUSIVE PROPERTY OF IG GROUP.

**PROUD MEMBER OF:**



# TOWNE RIDGE ELEVATION - TOWER II SIGNAGE LOCATIONS

Designated Signage Specifications:

- Front or Reverse Illuminated Pan Channel Letters
- Acrylic / Aluminum Faces w. Minimum 3" Returns
- White LED Front or Reverse Halo Illumination
- Lettering to be Mounted to Individual or Full Panel Raceways Painted to Match Wall



TOWER II • WEST ELEVATION

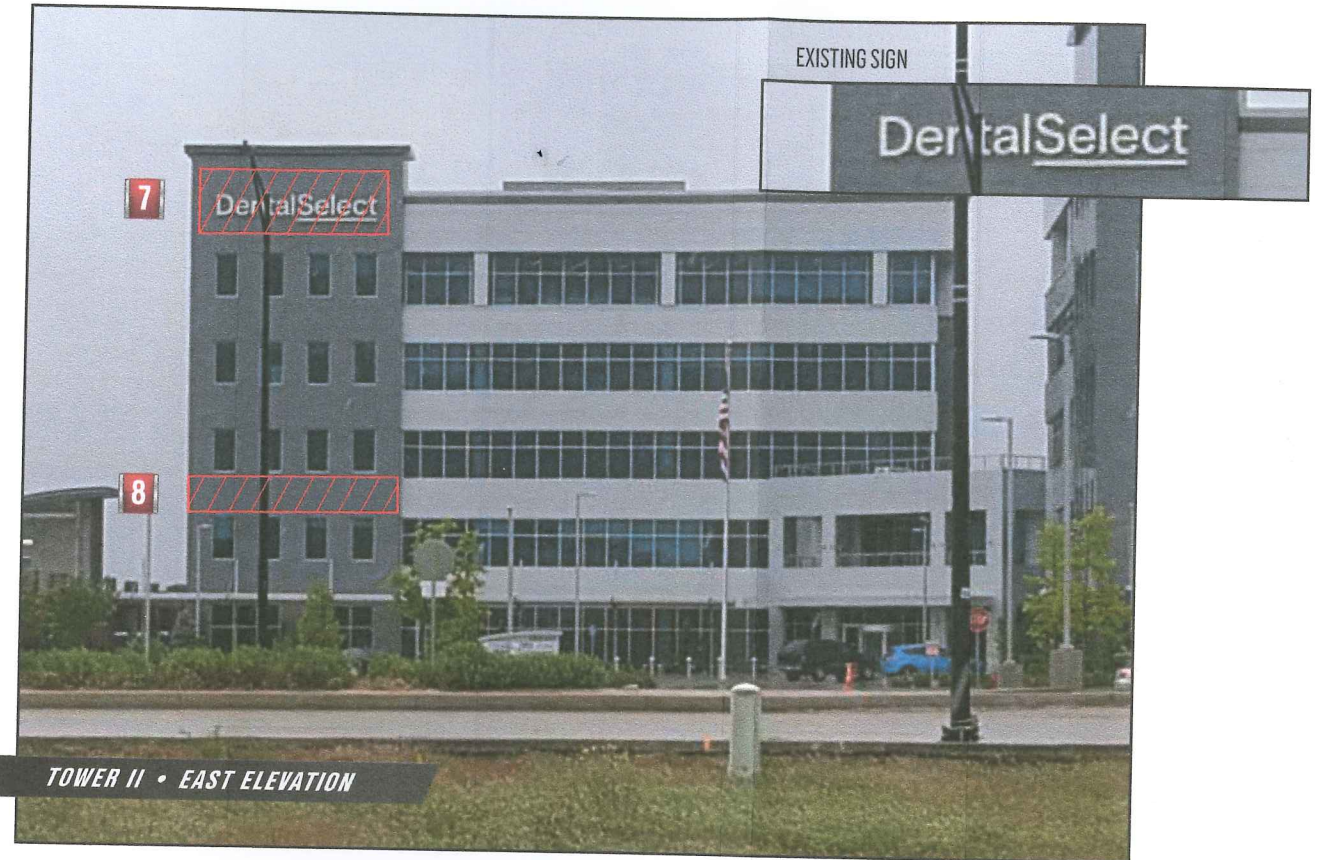

TOWER II • EAST ELEVATION

 SIGNAGE LOCATION

IG GROUP SIGN & CONSTRUCTION IS A CONTRACTOR WITH THE STATE OF UTAH • CONTRACTOR LICENSE 7922686-5501 B100 AND S440 • WORKS COMPENSATION #2618676 • \$2,000,000 LIABILITY INSURANCE • DRAWING IS REPRESENTATIONAL ONLY: SCALE, SIZING AND COLOR MAY VARY REFER TO PROPOSAL FOR EXACT SPECS. FILE PATH: NEW JOBSD / COLLIERS INTERNATIONAL / TOWNE RIDGE / DESIGN / TR S VET 001-19



880 North 100 East Lehi, UT 84043  
office 801.766.0464 fax 801.766.0466

**INSTALL ADDRESS:**

Towne Ridge  
75 Towne Ridge Parkway  
Sandy, Utah 84070

**DESIGN #**

TR S VET 001-19

**DATE**

06/03/19

**DESIGNER**

MAT

**SALES PERSON**

Zane Latimer 801.755.2953

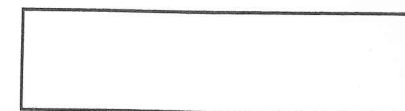

SALESPERSON SIGNATURE  
REQUIRED FOR PRODUCTION

DATE

© THIS DRAWING WAS CREATED TO ASSIST YOU IN VISUALIZING OUR PROPOSAL AND CANNOT BE COPIED OR REVISED IN ANY FORM. THE ORIGINAL IDEAS HEREIN ARE THE EXCLUSIVE PROPERTY OF IG GROUP.

**PROUD MEMBER OF:**

