

GENERAL NOTES

- ALL WORK TO COMPLY WITH THE GOVERNING AGENCY'S STANDARDS AND SPECIFICATIONS.
- EXISTING UNDERGROUND UTILITIES AND IMPROVEMENTS ARE SHOWN IN THEIR APPROXIMATE LOCATIONS BASED UPON RECORD INFORMATION AVAILABLE AT THE TIME OF PREPARATION OF THESE PLANS. LOCATIONS MAY NOT HAVE BEEN VERIFIED IN THE FIELD AND NO GUARANTEE IS MADE AS TO THE ACCURACY OR COMPLETENESS OF THE INFORMATION SHOWN. IT SHALL BE THE RESPONSIBILITY OF THE CONTRACTOR TO DETERMINE THE EXISTENCE AND LOCATION OF THE UTILITIES SHOWN ON THESE PLANS OR INDICATED IN THE FIELD BY LOCATING SERVICES. ANY ADDITIONAL COSTS INCURRED AS A RESULT OF THE CONTRACTOR'S FAILURE TO VERIFY THE LOCATIONS OF EXISTING UTILITIES PRIOR TO THE BEGINNING OF CONSTRUCTION IN THEIR VICINITY SHALL BE BORNE BY THE CONTRACTOR AND ASSUMED INCLUDED IN THE CONTRACT. THE CONTRACTOR IS TO VERIFY ALL CONNECTION POINTS WITH THE EXISTING UTILITIES. THE CONTRACTOR IS RESPONSIBLE FOR ANY DAMAGE CAUSED TO THE EXISTING UTILITIES AND UTILITY STRUCTURES THAT ARE TO REMAIN. IF CONFLICTS WITH EXISTING UTILITIES OCCUR, THE CONTRACTOR SHALL NOTIFY THE ENGINEER PRIOR TO CONSTRUCTION TO DETERMINE IF ANY FIELD ADJUSTMENTS SHOULD BE MADE.
- ALL SURFACE IMPROVEMENTS DISTURBED BY CONSTRUCTION SHALL BE RESTORED OR REPLACED, INCLUDING TREES AND DECORATIVE SHRUBS, SOD, FENCES, WALLS AND STRUCTURES, WHETHER OR NOT THEY ARE SPECIFICALLY SHOWN ON THE CONTRACT DOCUMENTS.
- ALL CONSTRUCTION SIGNAGE, BARRICADES, TRAFFIC CONTROL DEVICES, ETC. SHALL CONFORM TO THE LATEST EDITION OF THE M.U.T.C.D. THE CONTRACTOR WILL MAINTAIN SUCH SO THAT THEY ARE PROPERLY PLACED AND VISIBLE AT ALL TIMES.
- SIDEWALKS AND CURBS DESIGNATED TO BE DEMOLISHED SHALL BE DEMOLISHED TO THE NEAREST EXPANSION JOINT, MATCHING THESE PLANS AS CLOSELY AS POSSIBLE.
- THE CONTRACTOR IS TO PROTECT AND PRESERVE ALL EXISTING IMPROVEMENTS, UTILITIES, AND SIGNS, ETC. UNLESS OTHERWISE NOTED ON THESE PLANS.

SCOPE OF WORK:

PROVIDE, INSTALL AND/OR CONSTRUCT THE FOLLOWING PER THE SPECIFICATIONS GIVEN OR REFERENCED, THE DETAILS NOTED, AND/OR AS SHOWN ON THE CONSTRUCTION DRAWINGS:

- PROTECT AND PRESERVE ALL EXISTING IMPROVEMENTS, UTILITIES, SIGNS, ETC. (TYPICAL UNLESS OTHERWISE NOTED).
- SAWCUT EXISTING ASPHALT PAVEMENT TO PROVIDE A CLEAN EDGE FOR THE TRANSITION BETWEEN EXISTING AND PROPOSED ASPHALT PAVEMENT.
- REMOVE AND PROPERLY DISPOSE OF EXISTING ASPHALT PAVEMENT.
- SAWCUT, REMOVE AND PROPERLY DISPOSE OF EXISTING CONCRETE PAVEMENT.
- SAWCUT, REMOVE, AND PROPERLY DISPOSE OF EXISTING CONCRETE CURB WALL OR CURB AND GUTTER.
- SAWCUT, REMOVE, AND PROPERLY DISPOSE OF EXISTING CONCRETE SIDEWALK.
- REMOVE AND PROPERLY DISPOSE OF EXISTING STORM DRAIN STRUCTURE.
- REMOVE AND PROPERLY DISPOSE OF EXISTING STORM DRAIN PIPE.
- EXISTING STORM DRAIN LINE TO BE ABANDONED PLACE.
- REMOVE AND PROPERLY DISPOSE OF SECTION OF EXISTING WATER LINE AND VALVES.
- EXISTING WATER LINE TO BE ABANDONED PLACE.
- REMOVE AND SALVAGE EXISTING FIRE HYDRANT TO SANDY CITY.
- REMOVE AND PROPERLY DISPOSE OF EXISTING IRRIGATION STRUCTURE OR IRRIGATION LINE.
- REMOVE AND PROPERLY DISPOSE OF EXISTING FENCE.
- REMOVE AND PROPERLY DISPOSE OF EXISTING BOLLARD.
- REMOVE EXISTING LANDSCAPING IN THIS AREA. RETROFIT AND REPAIR IRRIGATION SYSTEM AS NEEDED. SEE LANDSCAPE PLANS FOR ADDITIONAL INFORMATION.
- REMOVE AND PROPERLY DISPOSE OF EXISTING TREE.
- REMOVE AND PROPERLY DISPOSE OF EXISTING ELECTRICAL LINE. SEE ELECTRICAL PLANS FOR ADDITIONAL INFORMATION.
- REMOVE AND PROPERLY DISPOSE OF EXISTING LIGHT POLE AND BASE. SEE ELECTRICAL PLANS FOR ADDITIONAL INFORMATION.
- REMOVE AND PROPERLY DISPOSE OF EXISTING FIBER OPTIC LINE. COORDINATE WITH LOCAL COMMUNICATION COMPANY.
- REMOVE AND PROPERLY DISPOSE OF EXISTING SIGN.
- CAP EXISTING WATERLINE AT TEE.
- REMOVE AND PROPERLY DISPOSE OF EXISTING WATER VALVE.
- REMOVE AND SALVAGE EXISTING METER TO SANDY CITY AND CAP WATER SERVICE AT MAIN.

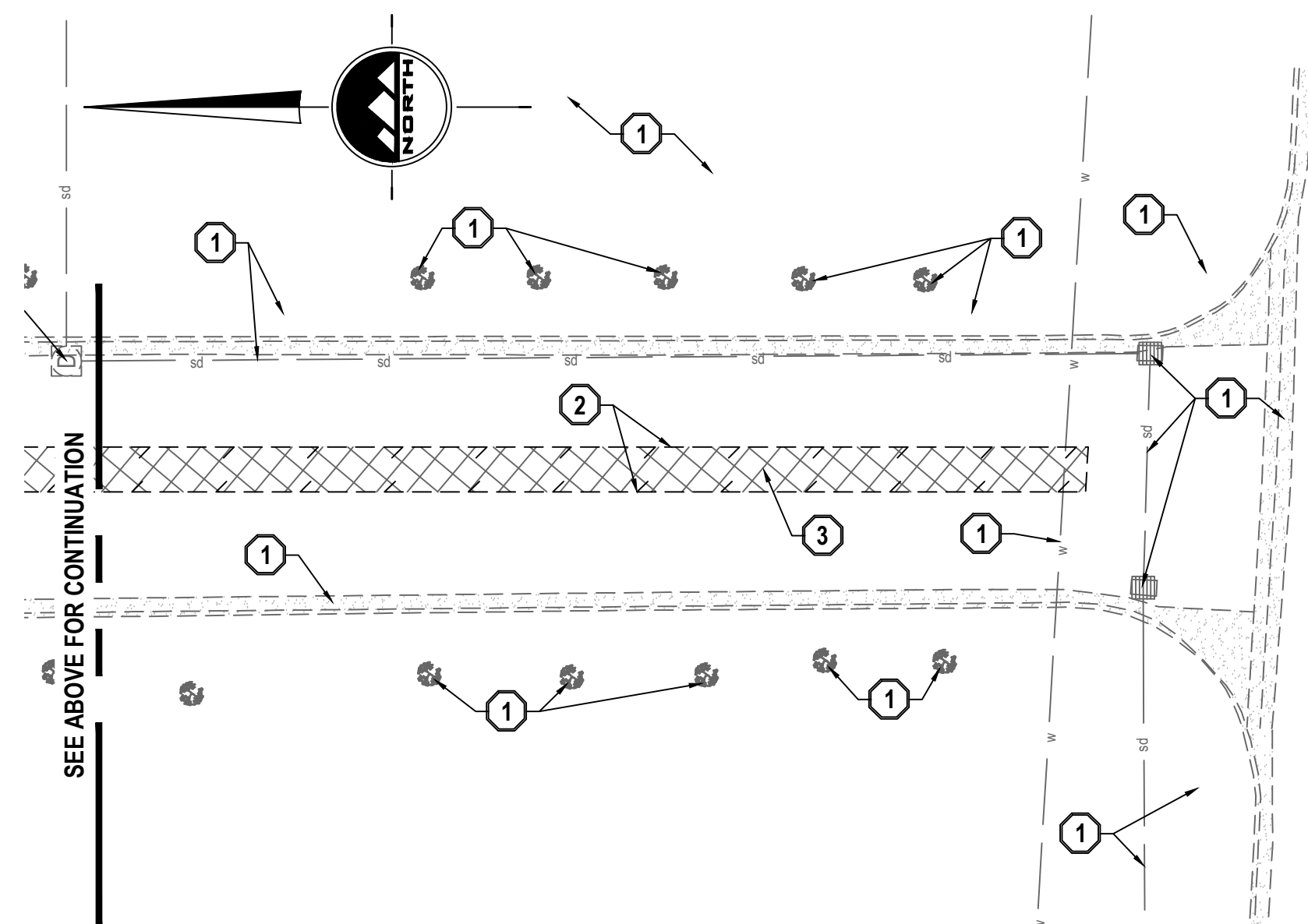

CALL BLUESTAKES
@ 811 AT LEAST 48 HOURS
PRIOR TO THE
COMMENCEMENT OF ANY
CONSTRUCTION.

BENCHMARK
CENTERLINE MONUMENT
AT THE INTERSECTION OF
10600 SOUTH AND STATE STREET
ELEV = 4401.17'

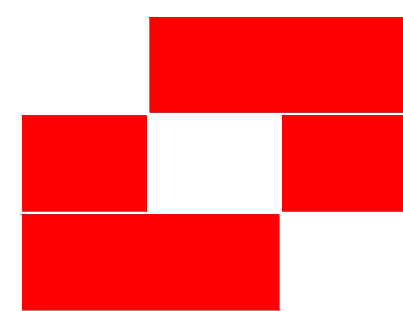

Babcock Design

Salt Lake City
52 Exchange Place
Salt Lake City, UT 84111
801.531.1144

Boise
800 W Main Street, Suite 940
Boise, ID 83702
208.424.7675

babcockdesign.com

Consultant



SANDY
45 W 10000 S, Suite 500
Sandy, UT 84070
Phone: 801.255.0529
WWW.ENSIGNENG.COM

Smith Entertainment Group

**Utah HPC - SITE
PLAN APPROVAL**

10450 South State St Sandy, Utah, 84070

Revisions

Num.	Description	Date
------	-------------	------

Project Number	24054
Original Issue	September 6, 2024
Project Status	

The information and content represented herein is submitted by the architect's statements of service and on the report of Babcock Design. This is intended to be used as a reference only and is not intended to be used as a basis for any other action. The architect assumes no responsibility for the accuracy or completeness of the information shown. It shall be the responsibility of the contractor to determine the existence and location of the utilities shown on these plans or indicated in the field by locating services. Any additional costs incurred as a result of the contractor's failure to verify the locations of existing utilities prior to the beginning of construction in their vicinity shall be borne by the contractor and assumed included in the contract. The contractor is to verify all connection points with the existing utilities. The contractor is responsible for any damage caused to the existing utilities and utility structures that are to remain. If conflicts with existing utilities occur, the contractor shall notify the engineer prior to construction to determine if any field adjustments should be made.

COPYRIGHT © 2024 BABCOCK DESIGN

Stamp

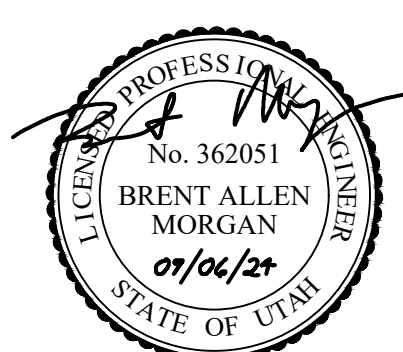

Sheet Title

Demolition Plan

Sheet Number

C-100

Smith Entertainment Group

Utah HPC - SITE PLAN APPROVAL

10450 South State St Sandy, Utah, 8407

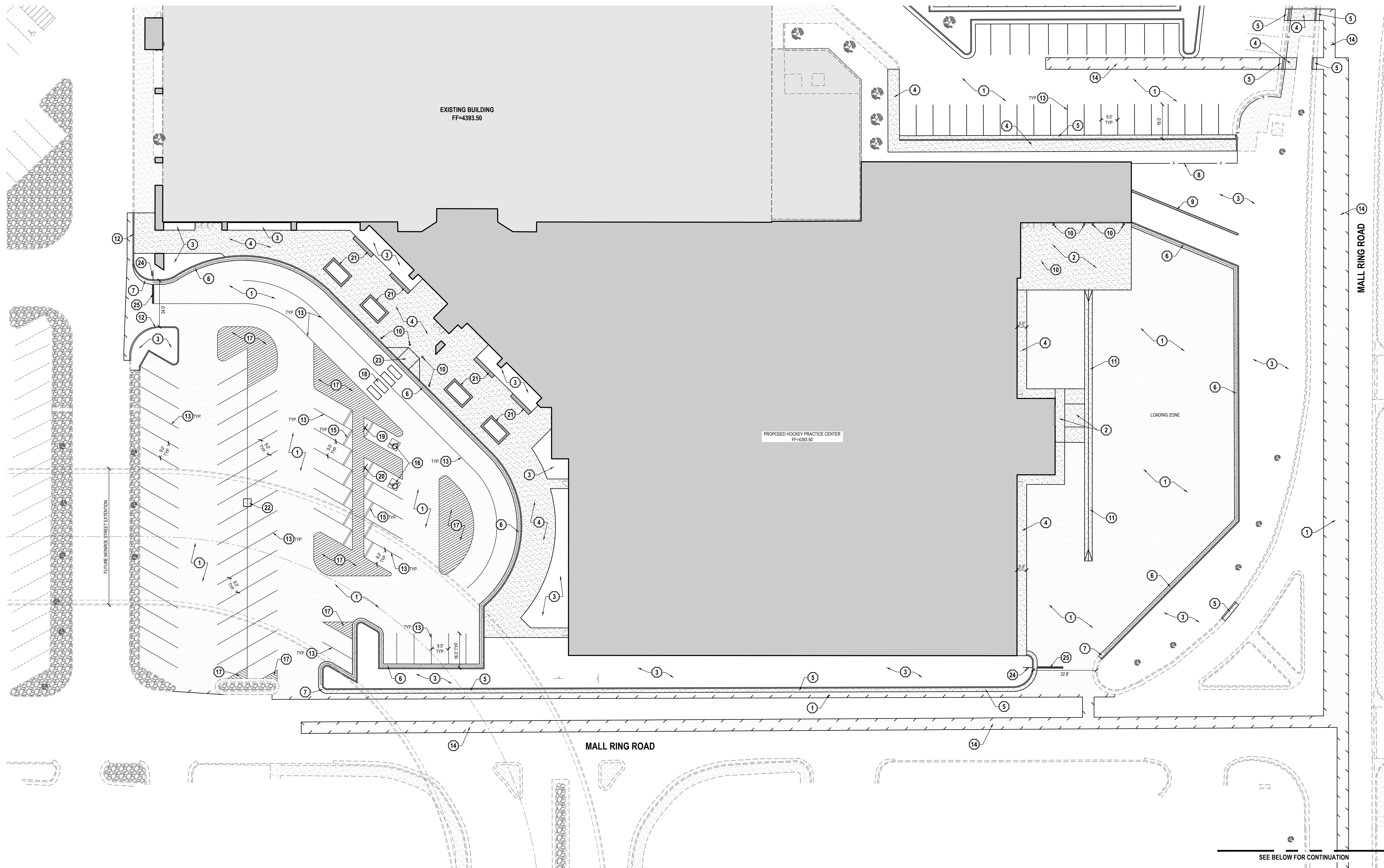

GENERAL NOTES

1. ALL WORK TO COMPLY WITH THE GOVERNING AGENCY'S STANDARDS AND SPECIFICATIONS.
2. ALL IMPROVEMENTS MUST COMPLY WITH ADA STANDARDS AND RECOMMENDATIONS.
3. SEE LANDSCAPE/ARCHITECTURAL PLANS FOR CONCRETE MATERIAL, COLOR, FINISH, AND SCORE PATTERNS THROUGHOUT SITE.
4. ALL PAVEMENT MARKINGS SHALL CONFORM TO THE LATEST EDITION OF THE M.U.T.C.D. (MANUAL ON UNIFORM PRACTICE CONTROL DEVICES).
5. ALL SURFACE IMPROVEMENTS DISTURBED BY CONSTRUCTION SHALL BE RESTORED OR REPLACED, INCLUDING TREES AND DECORATIVE SHRUBS, SOIL, FENCES, WALLS AND STRUCTURES, WHETHER OR NOT THEY ARE SPECIFICALLY SHOWN ON THE CONTRACT DOCUMENTS.
6. NOTIFY ENGINEER OF ANY DISCREPANCIES IN DESIGN OR STAKING BEFORE PLACING CONCRETE OR ASPHALT.
7. THE CONTRACTOR IS TO PROTECT AND PRESERVE ALL EXISTING IMPROVEMENTS, UTILITIES, AND SIGNS, ETC.

SCOPE OF WORK:

SCOPE OF WORK:
 PROVIDE, INSTALL AND/OR CONSTRUCT THE FOLLOWING PER THE SPECIFICATIONS GIVEN OR REFERENCED, THE
 DETAILS NOTED, AND/OR AS SHOWN ON THE CONSTRUCTION DRAWINGS:

- | | | | |
|----|--|----|---|
| 1 | ASPHALT PAVEMENT PER GEOTECHNICAL REPORT AND DETAIL 1/C-700. | 20 | "VAN ACCESSIBLE" HANDICAP PARKING" SIGN PER M.U.T.C.D. STANDARD PLANS. |
| 2 | CONCRETE PAVEMENT WITH #5 REBAR @ 24" O.C. EACH WAY AND DETAIL 2/C-700. | 21 | SEAT WALL PER LANDSCAPE PLANS. |
| 3 | LANDSCAPE AREA. SEE LANDSCAPE PLANS. | 22 | CONCRETE COLLAR PER SANDY CITY PUBLIC WORKS STANDARDS. |
| 4 | 4" THICK CONCRETE SIDEWALK PER SANDY CITY PUBLIC WORKS STANDARD DETAIL SW-03. | 23 | PEDESTRIAN ACCESS RAMP PER SANDY CITY PUBLIC WORKS STANDARD DETAIL SW-01. |
| 5 | 30" STANDARD CURB AND GUTTER PER SANDY CITY PUBLIC WORKS STANDARD DETAIL CG-01. | 24 | "STOP" SIGN PER M.U.T.C.D. STANDARD PLANS. |
| 6 | 30" STANDARD OUTFALL CURB AND GUTTER PER SANDY CITY PUBLIC WORKS STANDARD DETAIL CG-03. | 25 | 12" WIDE SOLID WHITE STOP BAR PER M.U.T.C.D. STANDARD PLANS. |
| 7 | TRANSITION BETWEEN 30" STANDARD CURB AND GUTTER AND 30" OUTFALL CURB AND GUTTER. | 26 | LANDSCAPE AREA. SEE LANDSCAPE PLANS |
| 8 | FENCE PER PER ARCHITECTURAL PLANS. | | |
| 9 | RETAINING WALL. SEE GRADING PLAN FOR ELEVATION INFORMATION. SEE STRUCTURAL PLANS FOR DESIGN INFORMATION. | | |
| 10 | BOLLARD PER ARCHITECTURAL PLANS. | | |
| 11 | 4" WATERWAY PER SANDY CITY PUBLIC WORKS STANDARD DETAIL CG-03. | | |
| 12 | 6" CURB PER SANDY CITY PUBLIC WORKS STANDARD DETAIL CG-01. | | |
| 13 | 4" WIDE SOLID WHITE PAVEMENT MARKING PER M.U.T.C.D. STANDARD PLANS. | | |
| 14 | ASPHALT PAVEMENT PER SANDY CITY PUBLIC WORKS STANDARD DETAIL RC-02. | | |
| 15 | CONCRETE WHEEL STOPS PER DETAIL 6C-700. | | |
| 16 | PAINTED ADA SYMBOL AND ASSOCIATED HATCHING PER M.U.T.C.D. STANDARD PLANS. | | |
| 17 | PAINTED NO PARKING HATCHING PER M.U.T.C.D. STANDARD PLANS. | | |
| 18 | CROSSWALK MARKING PER M.U.T.C.D. STANDARD PLANS. | | |
| 19 | "HANDICAP PARKING" SIGN PER M.U.T.C.D. STANDARD PLANS. | | |

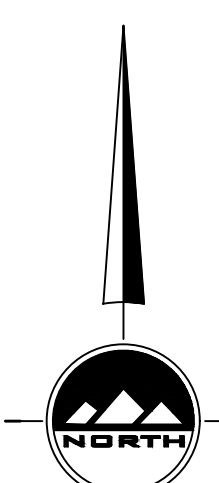
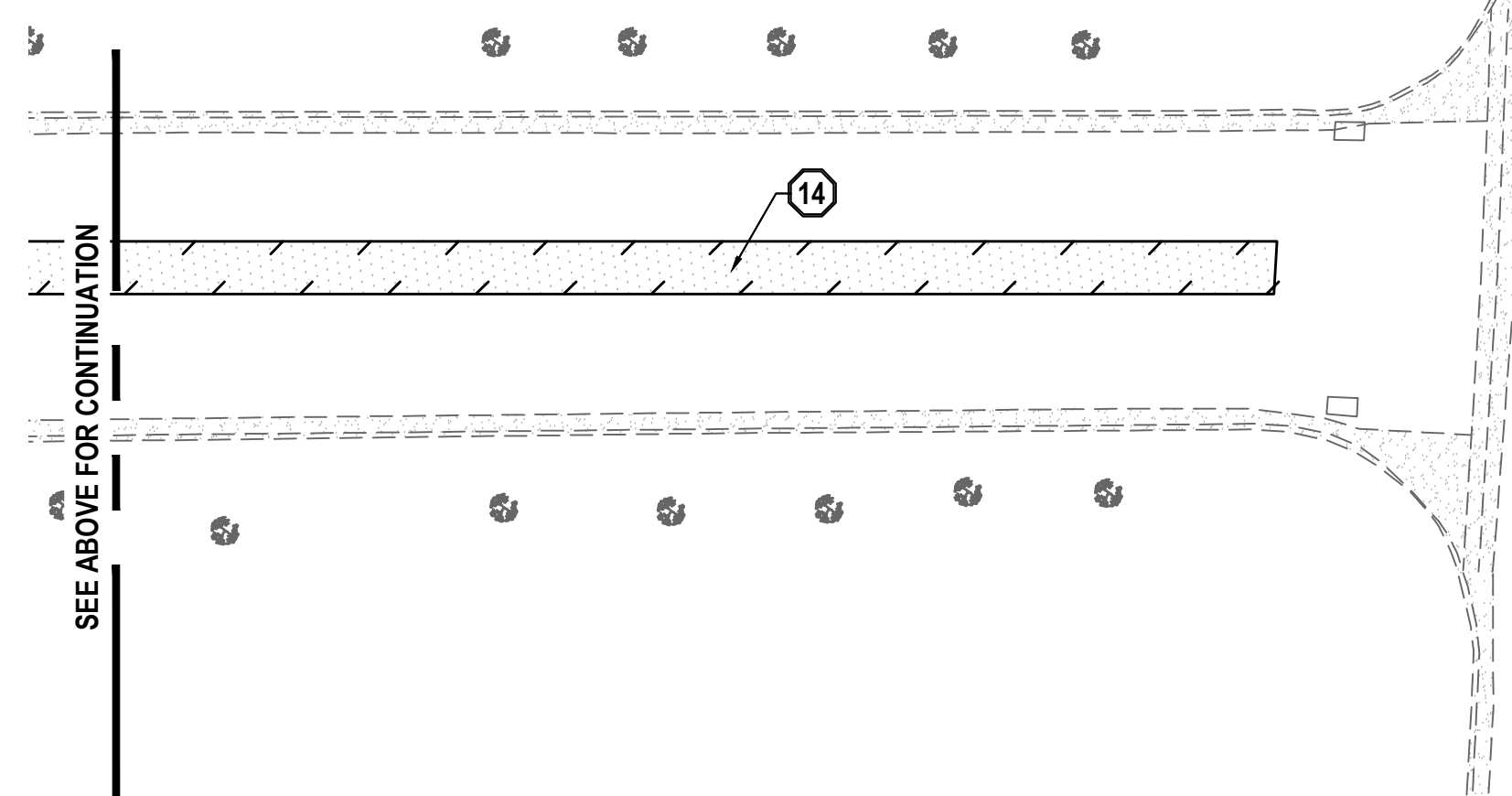
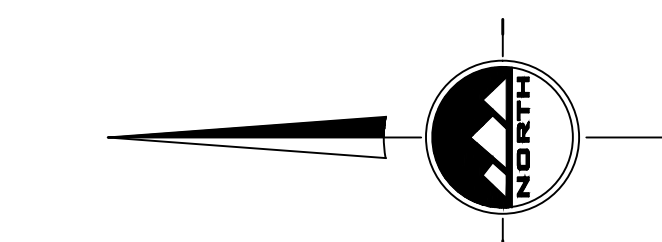

HORIZONTAL GRAPHIC SCALE

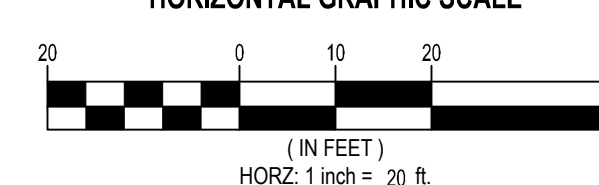

BENCHMARK

CENTERLINE MONUMENT
AT THE INTERSECTION OF
10600 SOUTH AND STATE STREET

ELEV = 4401.17

811
Know what's below
Call before you dig

CALL BLUESTAKES
@ 811 AT LEAST 48 HOURS
PRIOR TO THE
COMMENCEMENT OF ANY
CONSTRUCTION.

Revisions

Num.	Description	Date
------	-------------	------

Project Number	24054
Original Issue	September 6, 2024
Project Status	

The information and content represented herein is considered by law the architect's instruments of service and are the property of Facebook Design. They are available for limited review and evaluation by clients, consultants, contractors, government agencies, vendors, and office personnel only in accordance with this notice. They are intended for use only for the project specified and are to be used for no other purpose or project including additions to or modification of the completed project. His or her consent may be copied, reproduced, photographed, modified, published, uploaded, transmitted, disclosed, sold, distributed to others in any way including in digital form, or otherwise used without the prior written consent of Facebook Design.

COPYRIGHT © 2021 BABCOCK DESIGN

Stamp

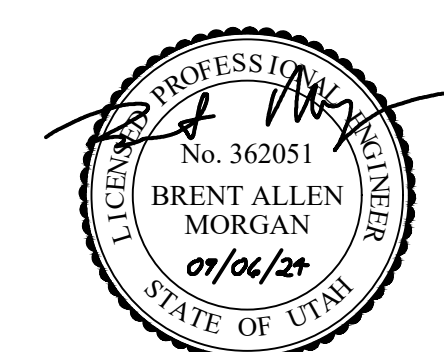

Sheet Title

Site Plan

Sheet Number

C-200



Boise
800 W Main Street, Suite 940
Boise, ID 83702
208.424.7675

babcockdesign.com

Consultant



SANDY
45 W 10000 S, Suite 500
Sandy, UT 84070
Phone: 801.255.0529
WWW.ENSIGNENG.COM

Smith Entertainment Group

Utah HPC - SITE PLAN APPROVAL

10450 South State St Sandy, Utah, 84070

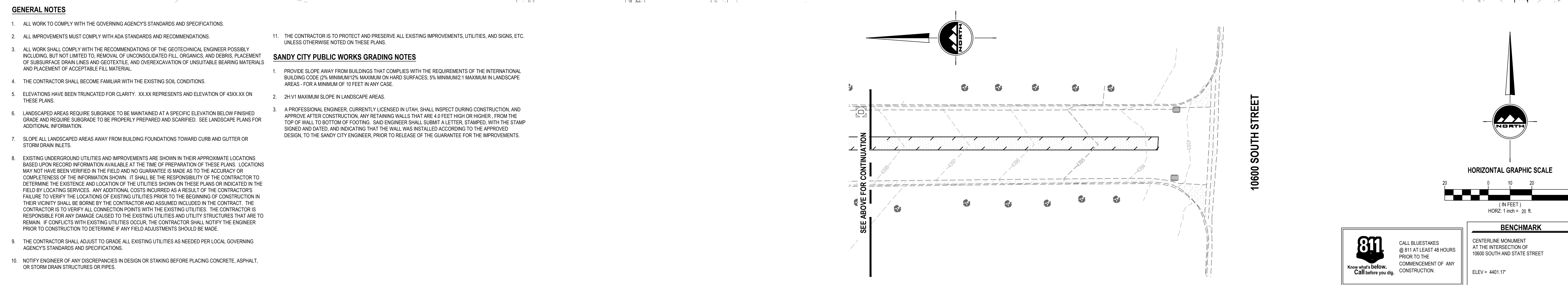

Revisions

Num.	Description	Date
------	-------------	------

Project Number	24054
Original Issue	September 6, 2024

The information and content represented herein is controlled by law the architect's instruments of service and are the property of Babcock Design. They are available for limited reuse and evaluation by clients, consultants, contractors, government agencies, vendors, and other personnel only in accordance with this policy. They are intended to be used only for the project specified and are to be used for no other purpose or project including additions to or modification of the completed project. Use not intended may be copied, reproduced, photographed, modified, published, uploaded, transmitted, disclosed, sold, distributed to others in any way including in digital form, or otherwise used without the prior written consent of Babcock Design.

Stamp

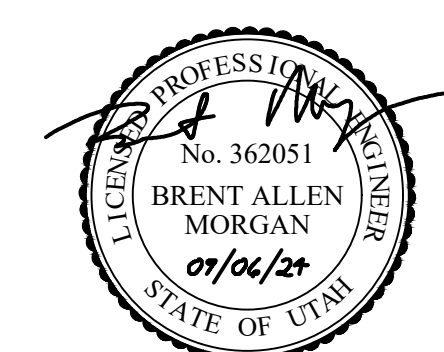

Sheet Title

Grading Plan

Sheet Number

C-300

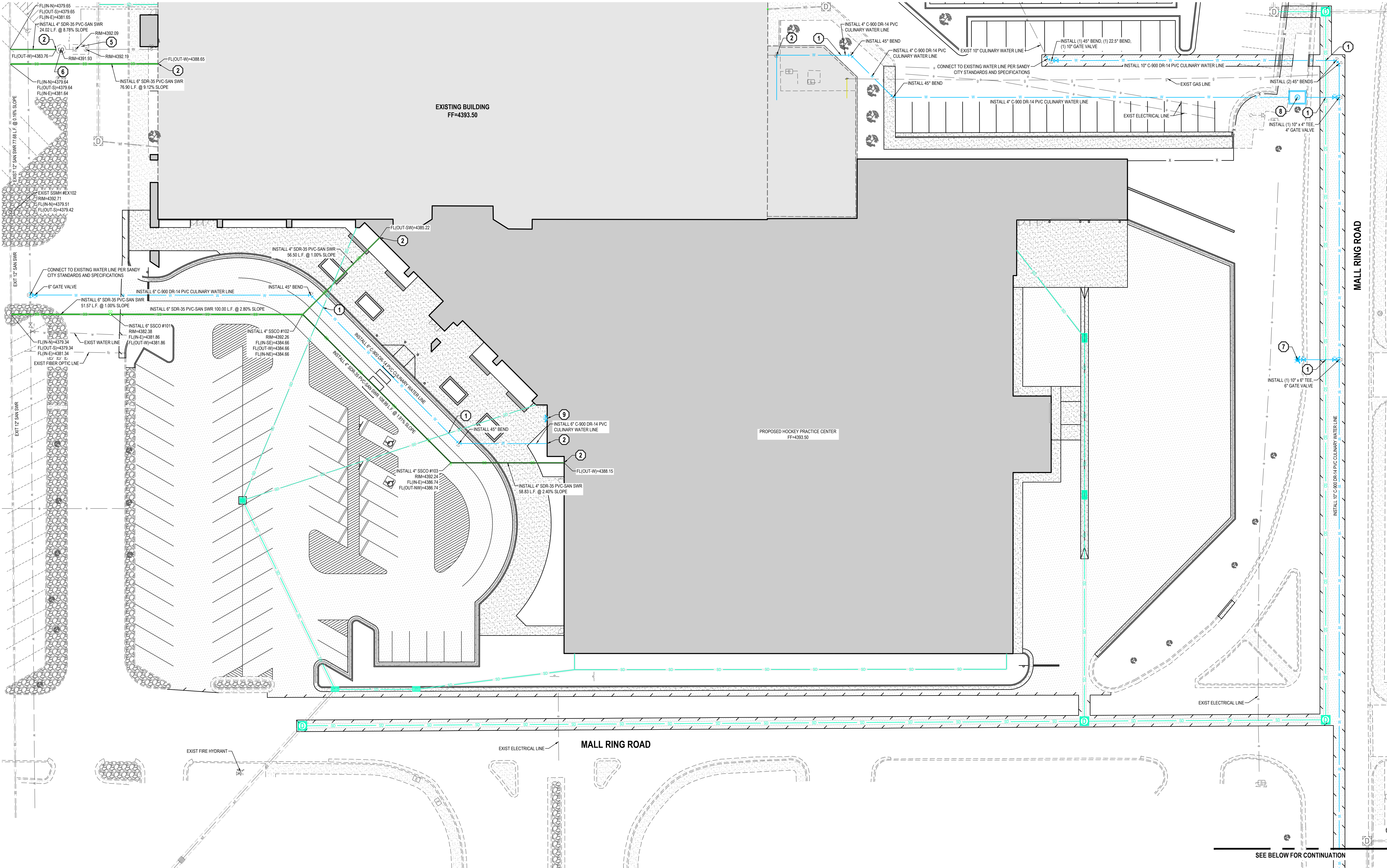

GENERAL NOTES

- ALL WORK TO COMPLY WITH THE GOVERNING AGENCY'S STANDARDS AND SPECIFICATIONS.
- EXISTING UNDERGROUND UTILITIES AND IMPROVEMENTS ARE SHOWN IN THEIR APPROXIMATE LOCATIONS BASED UPON RECORD INFORMATION AVAILABLE AT THE TIME OF PREPARATION OF THESE PLANS. LOCATIONS MAY NOT HAVE BEEN VERIFIED IN THE FIELD AND NO GUARANTEE IS MADE AS TO THE ACCURACY OR COMPLETENESS OF THE INFORMATION SHOWN. IT SHALL BE THE RESPONSIBILITY OF THE CONTRACTOR TO DETERMINE THE EXISTENCE AND LOCATION OF THE UTILITIES SHOWN ON THESE PLANS OR INDICATED IN THE FIELD BY LOCATING SERVICES. ANY ADDITIONAL COSTS INCURRED AS A RESULT OF THE CONTRACTOR'S FAILURE TO VERIFY THE LOCATIONS OF EXISTING UTILITIES PRIOR TO THE BEGINNING OF CONSTRUCTION IN THEIR VICINITY SHALL BE BORNE BY THE CONTRACTOR AND ASSUMED INCLUDED IN THE CONTRACT. THE CONTRACTOR IS TO VERIFY ALL CONNECTION POINTS WITH THE EXISTING UTILITIES. THE CONTRACTOR IS RESPONSIBLE FOR ANY DAMAGE CAUSED TO THE EXISTING UTILITIES AND UTILITY STRUCTURES THAT ARE TO REMAIN. IF CONFLICTS WITH EXISTING UTILITIES OCCUR, THE CONTRACTOR SHALL NOTIFY THE ENGINEER PRIOR TO CONSTRUCTION TO DETERMINE IF ANY FIELD ADJUSTMENTS SHOULD BE MADE.
- ALL SANITARY SEWER INFRASTRUCTURE TO BE INSTALLED PER GOVERNING AGENCY STANDARD PLANS AND SPECIFICATIONS.
- ALL WATER INFRASTRUCTURE TO BE INSTALLED PER GOVERNING AGENCY OR APWA STANDARD PLANS AND SPECIFICATIONS.
- DEFLECT OR LOOP ALL WATER LINES TO AVOID CONFLICTS WITH OTHER UTILITIES PER GOVERNING AGENCY'S STANDARDS AND SPECIFICATIONS.
- PROJECT SHALL COMPLY WITH ALL UTAH DIVISION OF DRINKING WATER RULES AND REGULATIONS INCLUDING, BUT NOT LIMITED TO, THOSE PERTAINING TO BACKFLOW PROTECTION AND CROSS CONNECTION PREVENTION.
- THE CONTRACTOR IS TO COORDINATE ALL UTILITIES WITH MECHANICAL/PLUMBING PLANS.
- NOTIFY ENGINEER OF ANY DISCREPANCIES IN DESIGN OR STAKING BEFORE PLACING UTILITY STRUCTURES OR PIPES.
- THE CONTRACTOR SHALL ADJUST TO GRADE ALL EXISTING UTILITIES AS NEEDED PER LOCAL GOVERNING AGENCY'S STANDARDS AND SPECIFICATIONS.
- THE CONTRACTOR IS TO PROTECT AND PRESERVE ALL EXISTING IMPROVEMENTS, UTILITIES, AND SIGNS, ETC. UNLESS OTHERWISE NOTED ON THESE PLANS.

SANDY CITY PUBLIC WORKS WATER NOTES

- NOTIFY SANDY CITY PUBLIC UTILITIES INSPECTOR (801-568-7280), AT LEAST ONE BUSINESS DAY (24 HOURS) PRIOR TO BEGINNING CONSTRUCTION.
- A PRE-CONSTRUCTION MEETING IS REQUIRED ONCE FINAL APPROVAL HAS BEEN GRANTED. THE PRE-CONSTRUCTION MEETING SHALL BE SCHEDULED THROUGH SANDY CITY PUBLIC WORKS DEPARTMENT.
- ALL CONSTRUCTION SHALL CONFORM TO THE LATEST REVISION OF THE SANDY CITY STANDARD SPECIFICATIONS AND DETAILS FOR MUNICIPAL CONSTRUCTION AND/OR OTHER REQUIREMENTS AS SET FORTH IN THE PUBLIC UTILITIES FINAL REVIEW AND APPROVAL LETTER ESTABLISHED FOR THE DEVELOPMENT. SPECIFICATIONS AND DETAILS CAN BE OBTAINED ON THE SANDY CITY WEBSITE.
- SUBMITTALS ARE REQUIRED TO BE APPROVED BY THE ENGINEER FOR ALL BEDDING, BACKFILL, PIPE, METERS, BOXES, VAULTS, VALVES, FIRE HYDRANTS, BLOWOFFS, VAULTS, ETC. RELATING TO THE WATER SYSTEM. SUBMITTALS MUST HAVE SUFFICIENT INFORMATION TO SHOW THAT THE PROPOSED ITEMS CONFORM TO SANDY CITY STANDARDS AND SPECIFICATIONS.
- CONSTRUCTION WORK SHALL BE CONDUCTED IN ACCORDANCE WITH THE UTAH POLLUTION DISCHARGE ELIMINATION SYSTEM (UPDES) REGULATIONS.
- WATER LINES SHALL BE INSTALLED 4-FEET OFF LIP OF GUTTER ON THE NORTH AND/OR EAST SIDE OF ROADWAY. WATER LINES SHALL NOT BE INSTALLED WITHIN OR THROUGH PARKING STALLS OR UNDER CONCRETE PAVEMENT, UNLESS WATER LINE IS TO BE MAINTAINED BY PRIVATE PROPERTY OWNER.
- A MINIMUM OF 48-INCHES AND A MAXIMUM 60-INCHES OF COVER FROM THE TOP OF THE PIPE TO THE FINISH GRADE IS REQUIRED.
- FOR CONSTRUCTION EAST OF THE UTAH TRANSIT AUTHORITY'S TRAX LINE, USE DUCTILE IRON PIPE, USE THICKNESS CLASS 52 OR BETTER.
- FOR CONSTRUCTION WEST OF UTAH TRANSIT AUTHORITY'S TRAX LINE, USE POLY(VINYL CHLORIDE) (PVC) PIPE, USE CLASS DR-14 OR BETTER. 10 GAUGE WIRE SHALL BE PLACED ON TOP OF THE PIPE (PER SANDY CITY SPECIFICATIONS) FOR FUTURE RELOCATION. NO DEFLECTION IN PIPE JOINTS WILL BE ALLOWED ON PVC PIPES.
- ALL MECHANICAL JOINTS MUST BE RESTRAINED USING MEGA LUGS FOR DIP AND ROMAC GRIP RINGS FOR PVC OR APPROVED EQUAL. MEGA LUGS SHALL NOT BE ALLOWED ON PVC PIPE.
- USE ANCHOR COMPRESSION TYPE HYDRANT BY MUELLER CENTURION OR CLOW MEDALLION. EXISTING HYDRANTS REQUIRED FOR FIRE PROTECTION THAT DO NOT MEET CURRENT STANDARDS SHALL BE UPGRADED TO MEET CURRENT SANDY CITY STANDARDS AND SPECIFICATIONS.

- WHEN THE DISTANCE FROM THE WATER MAIN TO THE FIRE HYDRANT IS GREATER THAN 6-FEET, AN ADDITIONAL AUXILIARY VALVE SHALL BE FLANGED TO THE FIRE HYDRANT.
 - ALL DEAD ENDS SHALL BE PLUGGED WITH A 2-INCH WASHOUT OR END WITH A FIRE HYDRANT.
 - ALL DUCTILE IRON WATER LINES, FITTINGS, AND VALVES SHALL BE POLY-BAGGED IN ACCORDANCE WITH SANDY CITY STANDARDS AND SPECIFICATIONS.
 - ALL WATER LINES SHALL BE BEDDED WITH SAND (8-INCHES MINIMUM BELOW AND 12-INCHES MINIMUM ON EACH SIDE AND ON TOP OF THE PIPE).
- SCOPE OF WORK:**
- POTENTIAL UTILITY CONFLICT BETWEEN STORM DRAIN AND WATER LINE. MAINTAIN A MINIMUM OF 18" CLEARANCE BETWEEN STORM DRAIN AND WATER LINE.
 - SEE PLUMBING PLANS FOR CONTINUATION.
 - SANITARY SEWER CLEANOUT PER GOVERNING AGENCY'S STANDARDS AND SPECIFICATIONS.
 - CONNECT TO EXISTING SEWER MAIN PER GOVERNING AGENCY'S STANDARDS AND SPECIFICATIONS.
 - GREASE INTERCEPTOR. SEE PLUMBING PLANS FOR DESIGN INFORMATION.
 - SAMPLING MANHOLE. SEE PLUMBING PLANS FOR DESIGN INFORMATION.
 - FIRE HYDRANT ASSEMBLY COMPLETE PER SANDY CITY PUBLIC WORKS STANDARD DETAIL WTR-01.
 - 3" CULINARY WATER METER AND CONCRETE VAULT PER PER SANDY CITY PUBLIC WORKS STANDARD DETAIL WTR-011.
 - FIRE DEPARTMENT CONNECTION. SEE PLUMBING PLANS FOR ADDITIONAL INFORMATION.

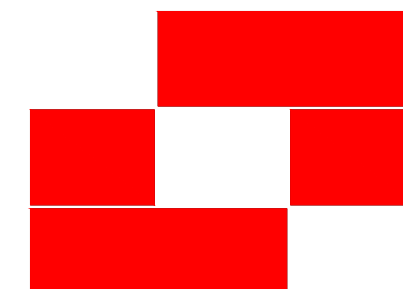
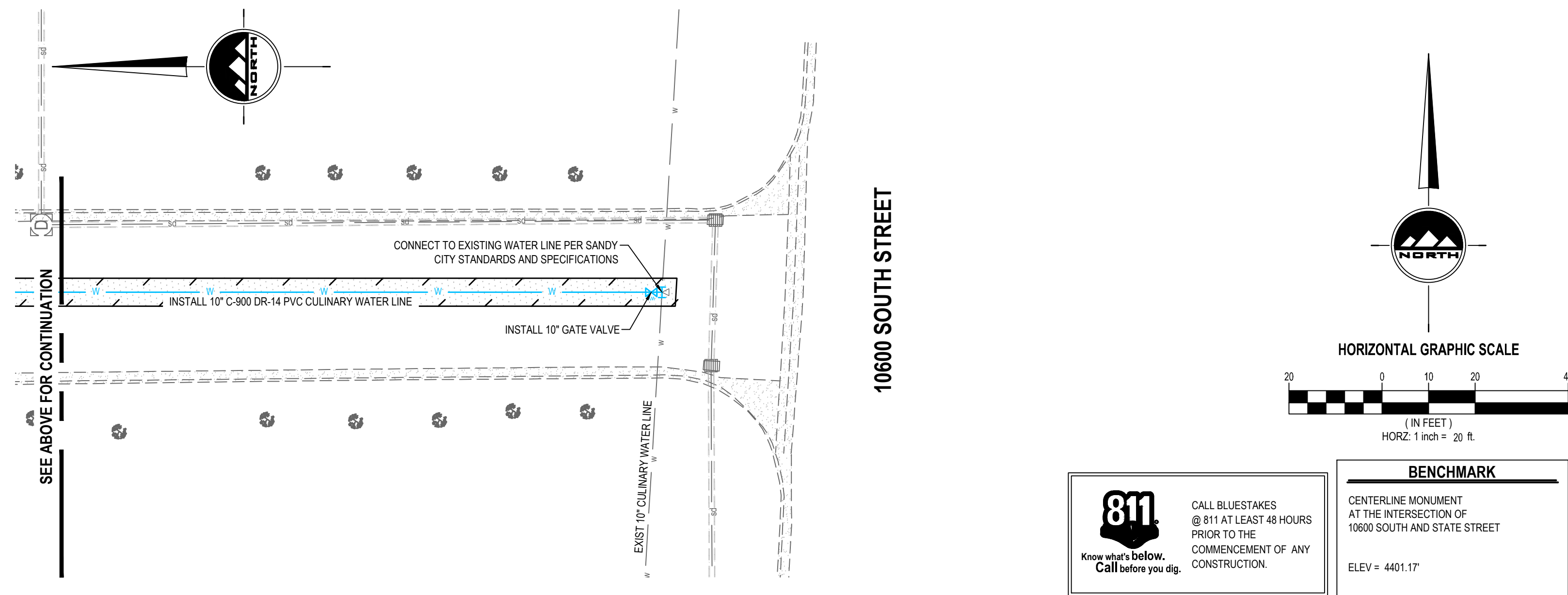

Babcock Design

Salt Lake City
52 Exchange Place
Salt Lake City, UT 84111
801.531.1144

Boise
800 W Main Street, Suite 940
Boise, ID 83702
208.424.7675

babcockdesign.com

Consultant



SANDY
45 W 10000 S, Suite 500
Sandy, UT 84070
Phone: 801.255.0529

WWW.ENSGNENG.COM

Smith Entertainment Group

Utah HPC - SITE PLAN APPROVAL

10450 South State St Sandy, Utah, 84070

Revisions

Num.	Description	Date
------	-------------	------

Project Number 24054
Original Issue September 6, 2024
Project Status

The information and content represented herein is submitted by the architect-engineer of record and is not a representation of the State of Utah. It is the responsibility of the client to verify the accuracy and completeness of the information and content represented herein. The architect-engineer of record is not responsible for the accuracy and completeness of the information and content represented herein. The architect-engineer of record is not responsible for the accuracy and completeness of the information and content represented herein. The architect-engineer of record is not responsible for the accuracy and completeness of the information and content represented herein.

Stamp

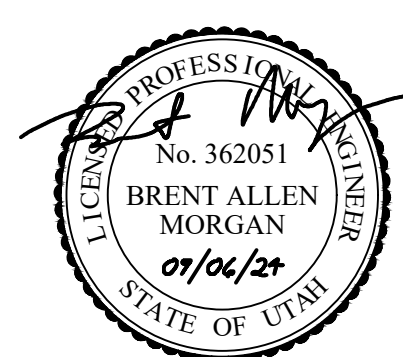

Sheet Title

Utility Plan

Sheet Number

C-500

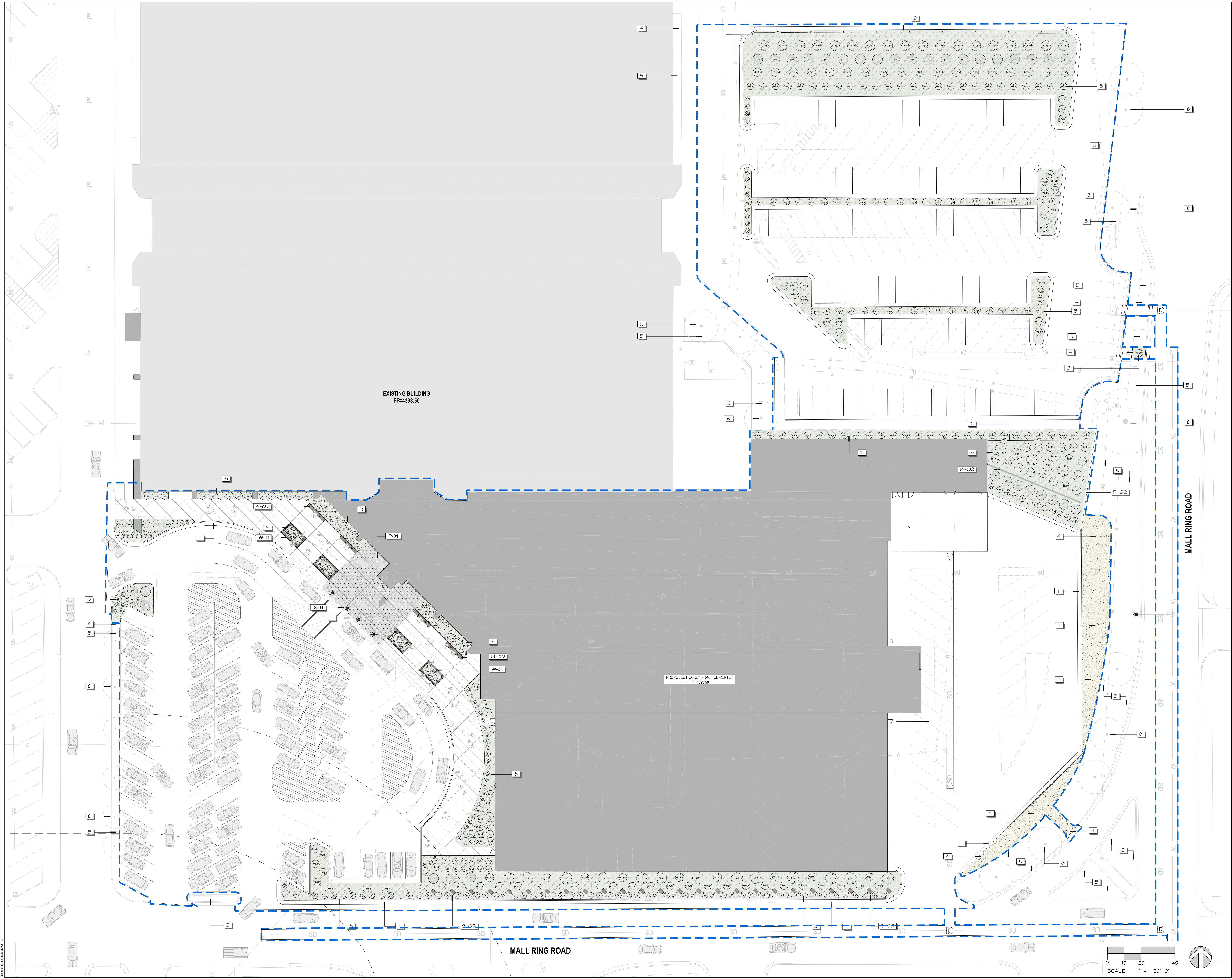

Original drawing is 36" x 48" - AutoCAD 2024 - L-101 HPC/ARC HPC - Architectural Model.rvt

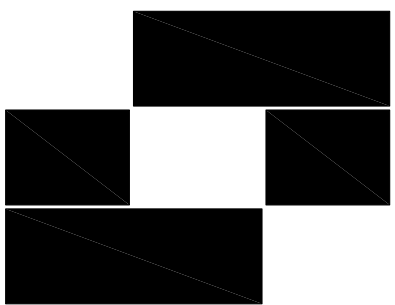

Babcock Design

Salt Lake City
52 Exchange Place
Salt Lake City, UT 84111
801.531.1144

Boise
800 W Main Street, Suite 940
Boise, ID 83702
208.424.7675

babcockdesign.com

Consultant

Arc Sitio Design, Inc
Landscape Architecture & Architectural Site Design
1058 East 2100 South Salt Lake City, Utah 84106
office 801.487.4923 www.arcsitiodesign.com

Smith Entertainment Group

**UTAH HPC - ARC
REVIEW SET**

10450 South State St Sandy, UT, 84070

Revisions		
Num.	Description	Date

Project Number 124054
Original Issue AUGUST 2024
Project Status

The information and content represented herein is submitted to you for your review and approval. It is the responsibility of the client to ensure that the information and content is accurate and complete. The information and content is provided for your review and approval only. It is not to be used for any other purpose without the written consent of Babcock Design.

Copyright © 2022 BABCOCK DESIGN

Stamp

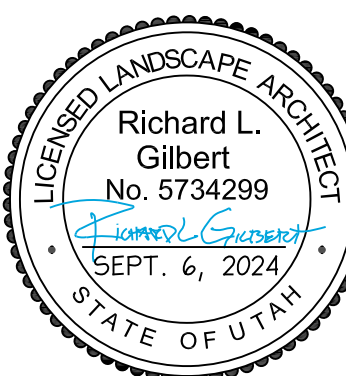

Sheet Title

LANDSCAPE PLAN

Sheet Number

L-L101

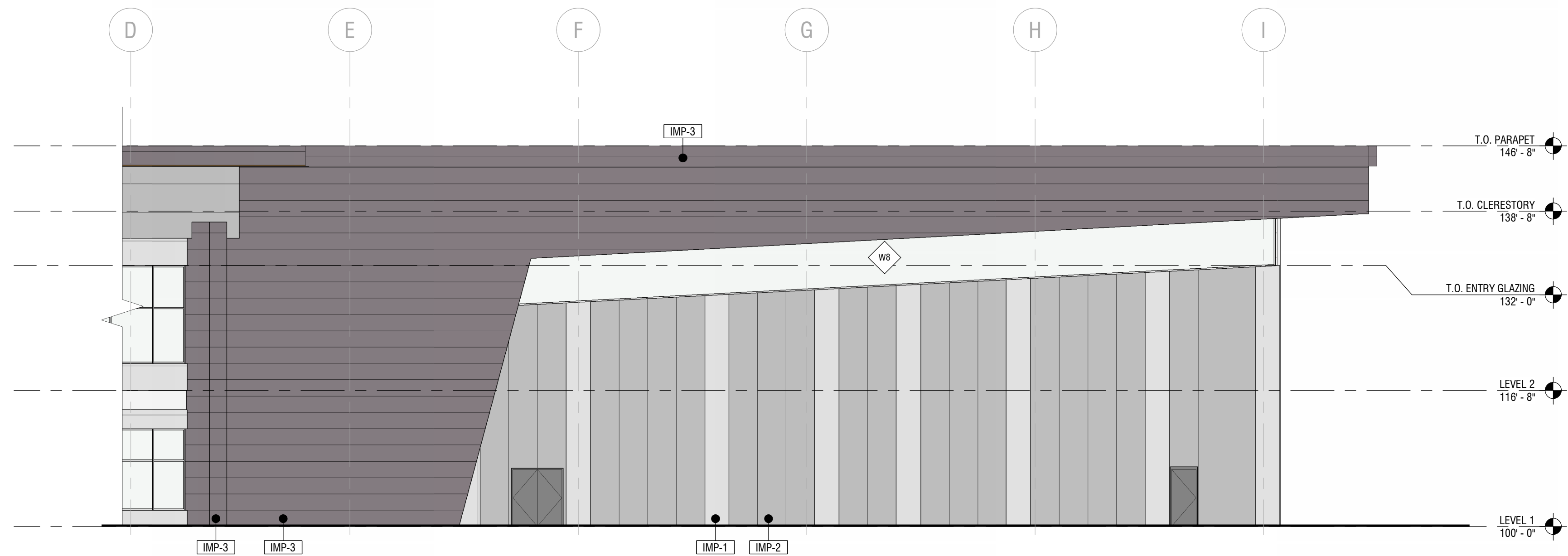

3 | ARENA WEST
3/32" = 1'-0"

IMP-1 = 635 SF (10%)
IMP-2 = 2156 SF (35%)
IMP-3 = 2873 SF (46%)
ACP-1 = 0 SF
ACM-1 = 0 SF
ST-1 = 0 SF
GLAZING = 532 SF (9%)
TOTAL = 6196 SF

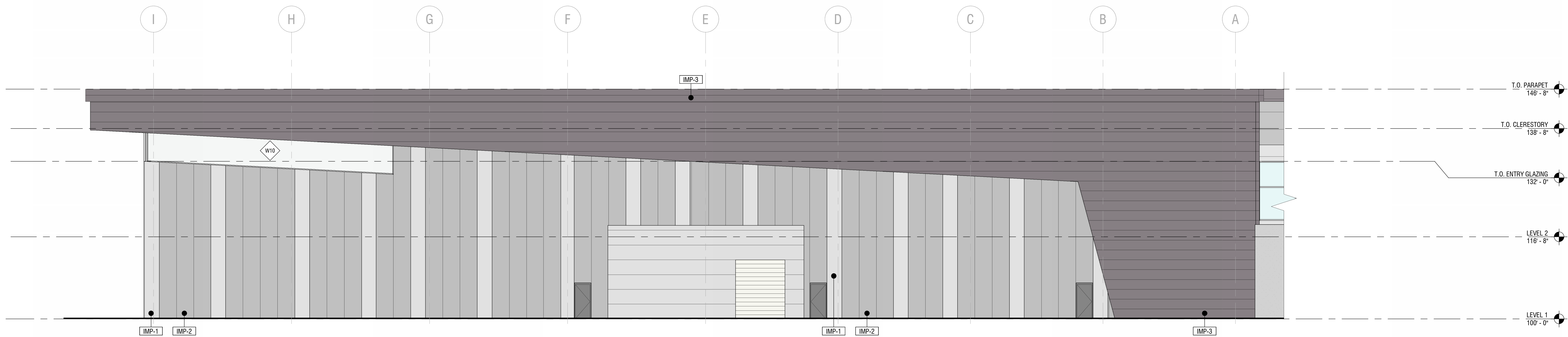

2 | ARENA EAST
3/32" = 1'-0"

IMP-1 = 1798 SF (17%)
IMP-2 = 4044 SF (39%)
IMP-3 = 4297 SF (41%)
ACP-1 = 0 SF
ACM-1 = 0 SF
ST-1 = 0 SF
GLAZING = 295 SF (3%)
TOTAL = 10,434 SF

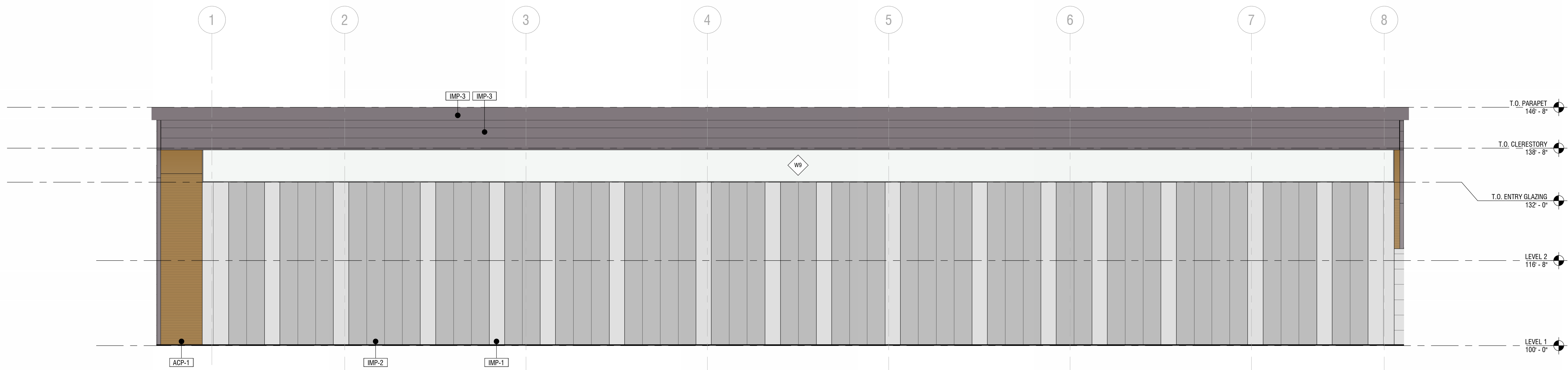

1 | ARENA SOUTH
3/32" = 1'-0"

IMP-1 = 1827 SF (16%)
IMP-2 = 5529 SF (49%)
IMP-3 = 2042 SF (18%)
ACP-1 = 363 SF (3%)
ACM-1 = 0 SF
ST-1 = 0 SF
GLAZING = 1545 SF (14%)
TOTAL = 11,306 SF

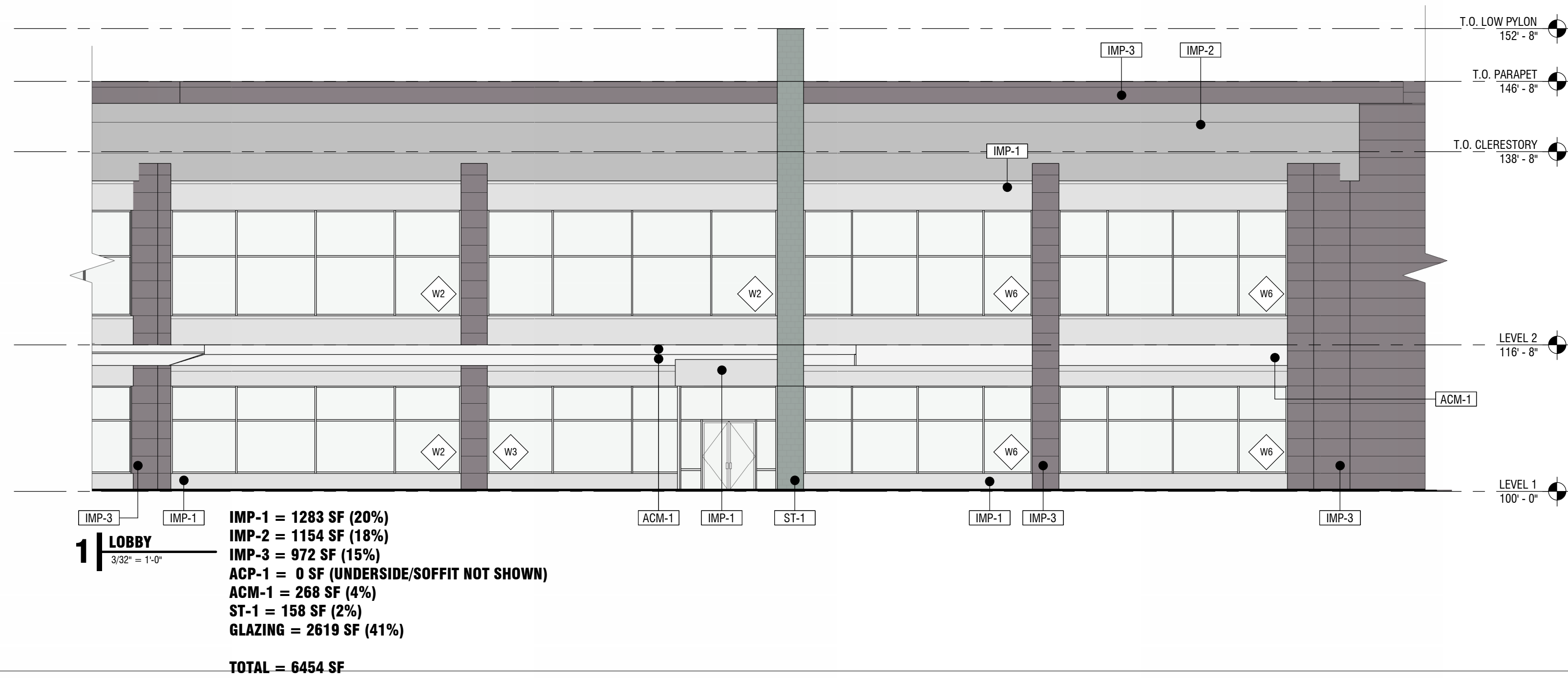
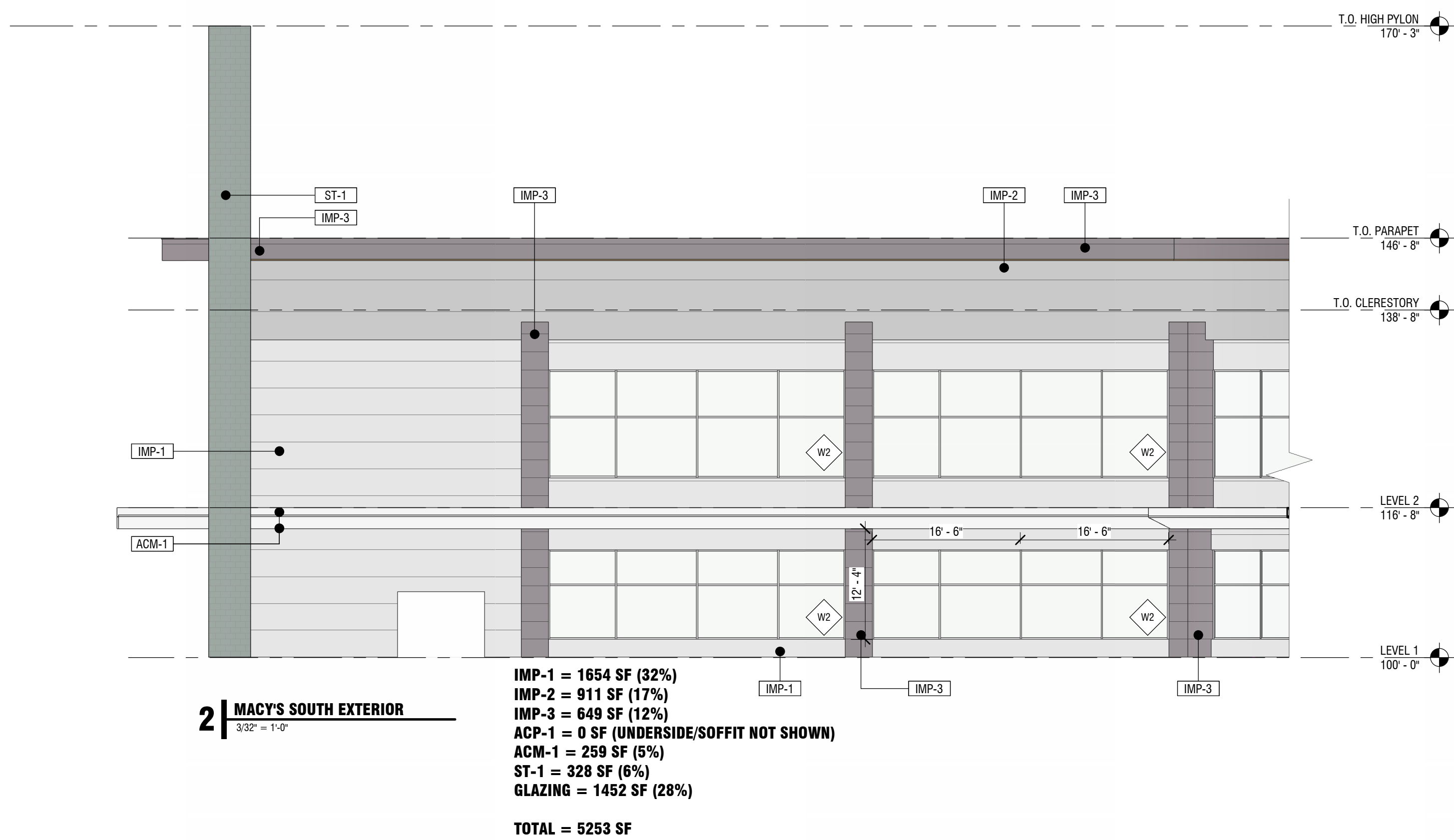
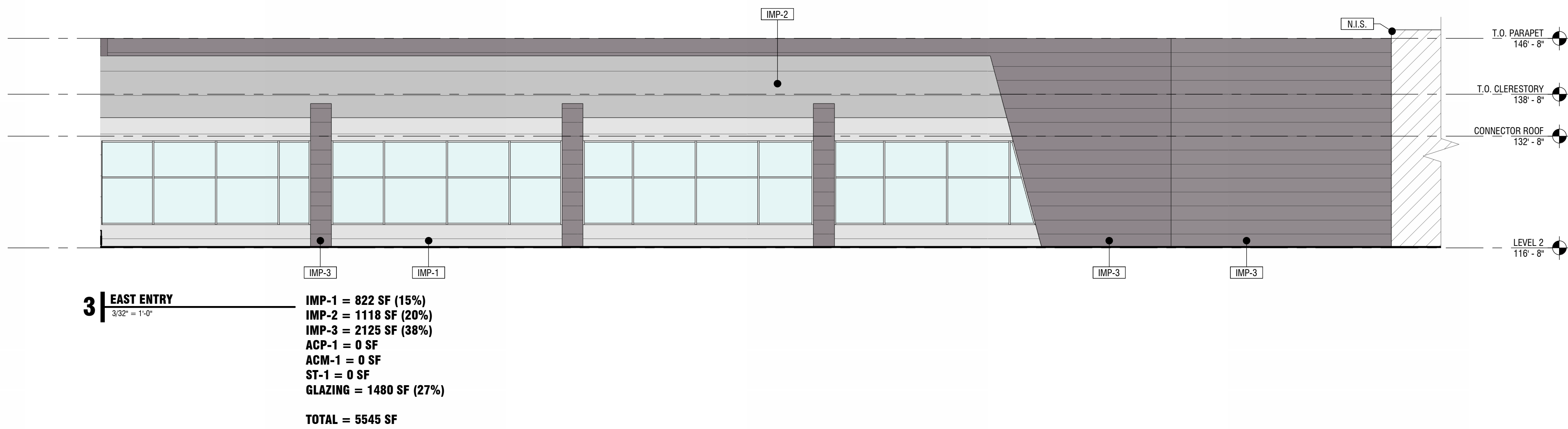
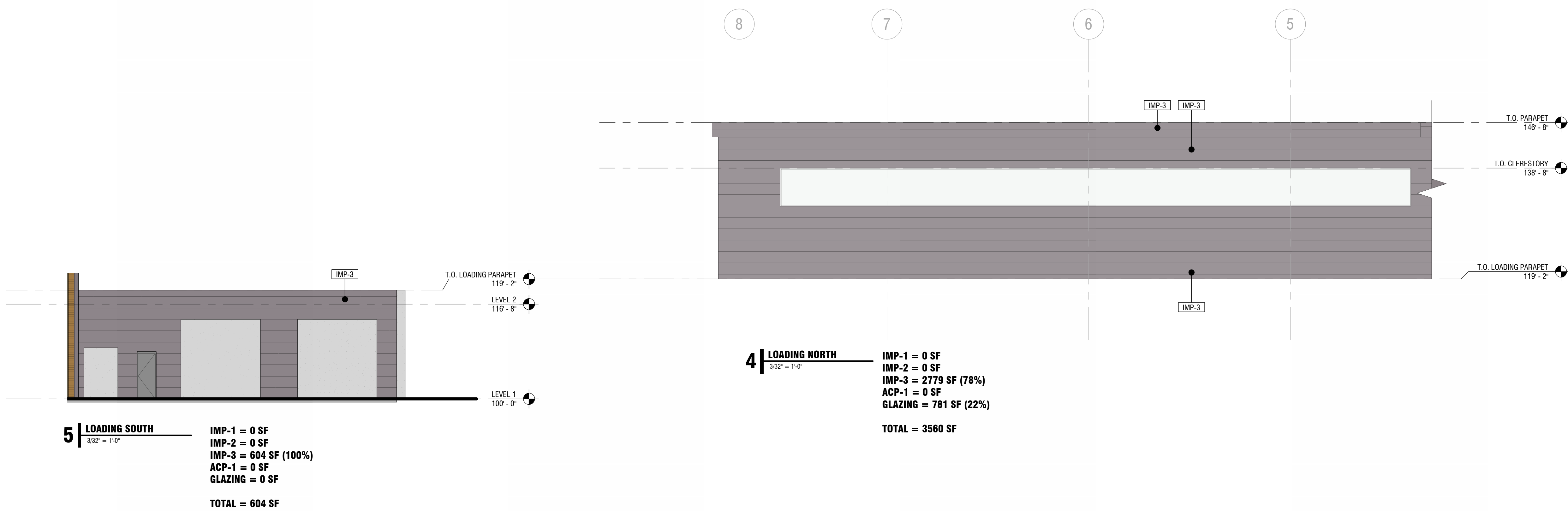

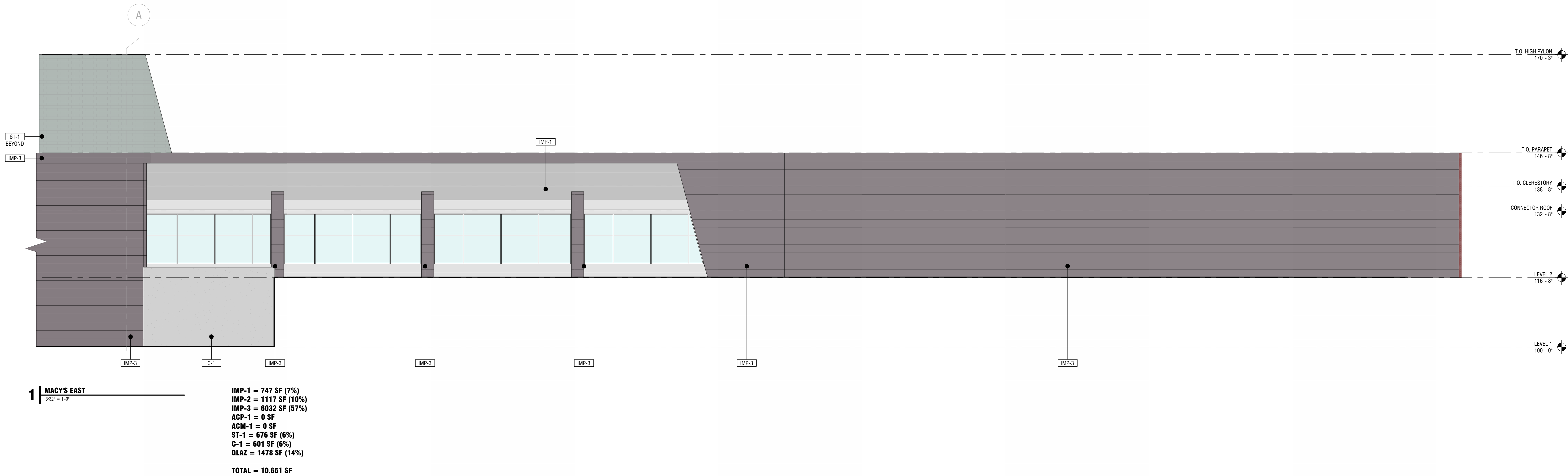
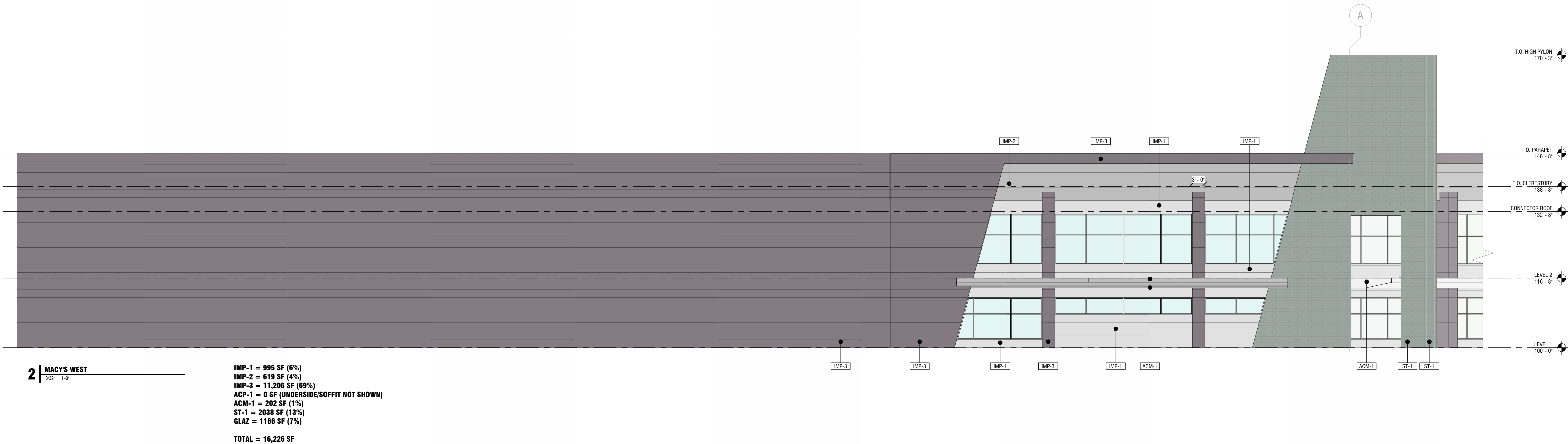

UTAH HPC - SITE PLAN APPROVAL

10450 South State St Sandy, UT, 84070

Revisions		
Num.	Description	Date

Project Number	24054
Original Issue	September 6, 2024
Project Status	

The information and content represented herein is considered by law the architect's instruments of service and are the property of Babcock Design. They are available for limited review and evaluation by clients, consultants, contractor, government agencies, vendors, and office personnel only in accordance with the notice. They are intended for use only for the project specified and are to be used for no other purpose or project including additions to or modification of the completed project. No part thereof may be copied, reproduced, photographed, modified, published, uploaded, transmitted, disclosed, sold, distributed to or in any way included in digital form, or otherwise used without the prior written consent of Babcock Design.

Stamp

Sheet Title

ROOF PLAN

Sheet Number

A131

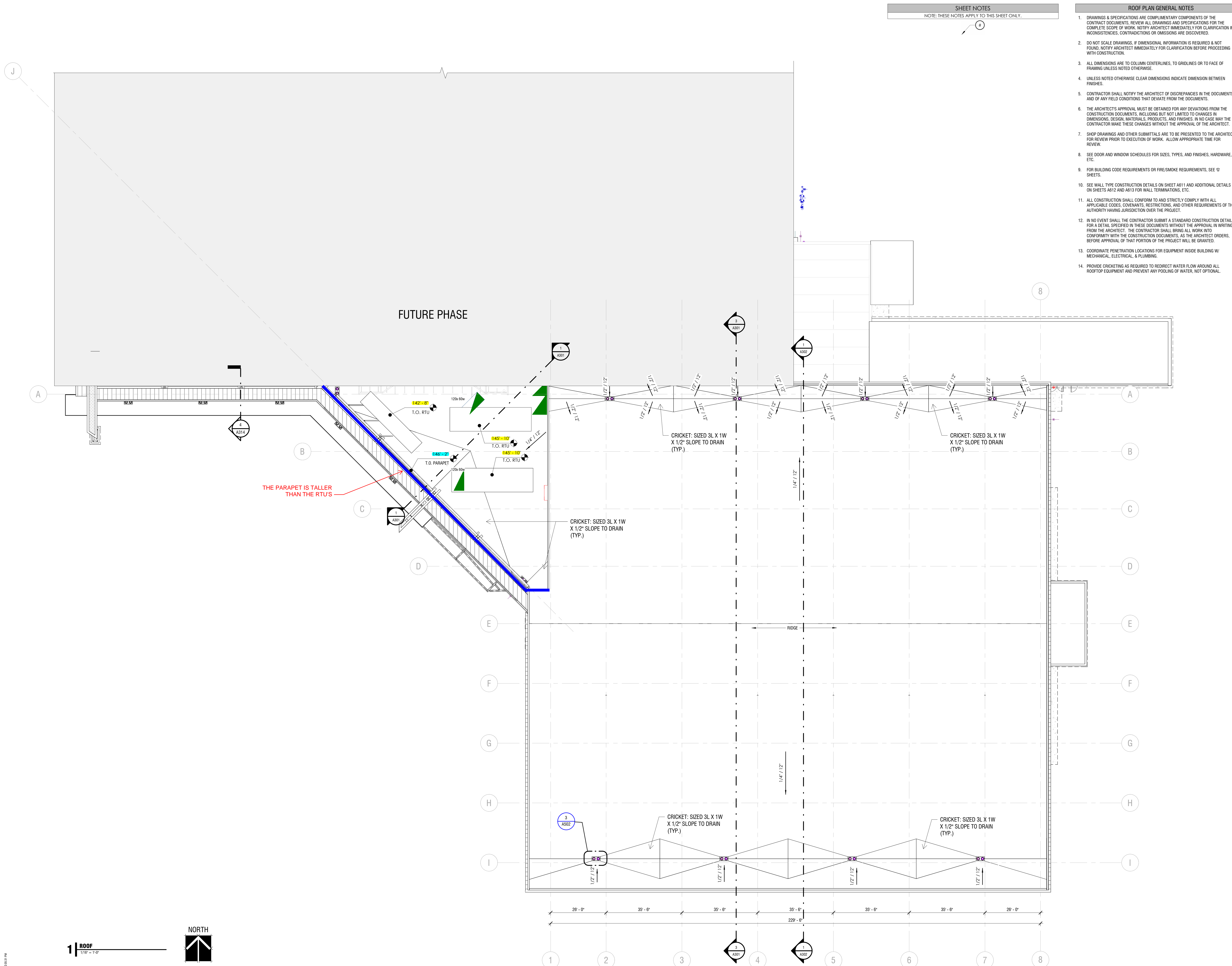



NORTHWEST PERSPECTIVE - ARC RESPONSE
NOT TO SCALE



SOUTHWEST AERIAL - ARC RESPONSE
NOT TO SCALE



SOUTHWEST PERSPECTIVE - ARC RESPONSE
NOT TO SCALE



SOUTH PERSPECTIVE - ARC RESPONSE
NOT TO SCALE

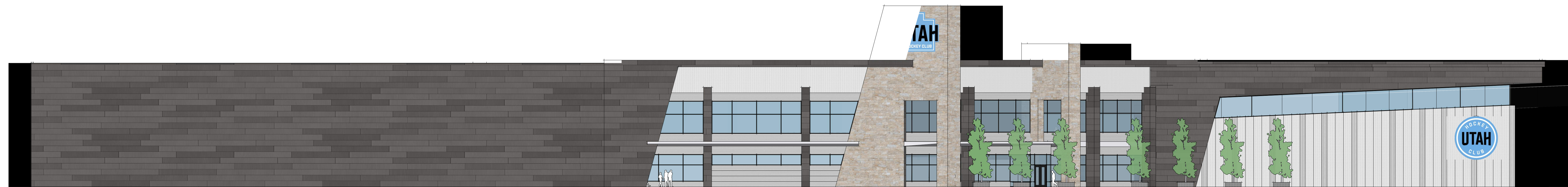

WEST ELEVATION - ARC RESPONSE
SCALE: 1/16" = 1'-0"

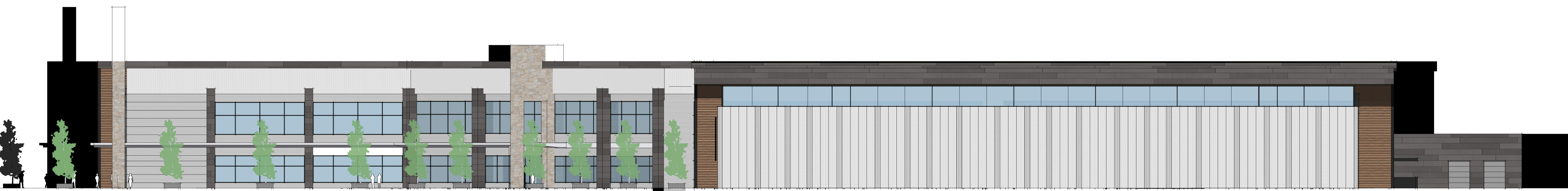

SOUTH ELEVATION - ARC RESPONSE
SCALE: 1/16" = 1'-0"

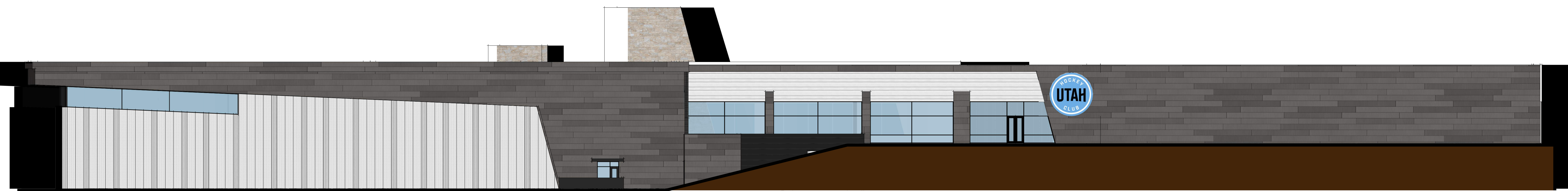

EAST ELEVATION - ARC RESPONSE
SCALE: 1/16" = 1'-0"



05 ALUMINUM SOFFIT
KNOTWOOD
SPOTTED GUM — WOOD GRAIN

03 INSULATED METAL PANEL
CF STRIATED
DARK GRAY METALLIC — EMBOSSED TEXTURE

01 INSULATED METAL PANEL 1
CF 7.2
REGAL GRAY — EMBOSSED TEXTURE

06 GLAZING
SOLARBAN 60

02 INSULATED METAL PANEL 2
CF FLUTE FINISH
SILVER METALLIC — EMBOSSED TEXTURE

04 STONE
MOUNTAIN VALLEY QUARRY BLEND
DELTA STONE PRODUCTS

