

S:\2024\Files\24148\Civil\Prod_Dwg\24148_Plan.dwg Engine Jun 20, 2024 - 10:39am

SANDY CITY STORM WATER NOTES:

1. NOTIFY SANDY CITY PUBLIC UTILITIES INSPECTOR (801-568-7280), AT LEAST ONE BUSINESS DAY (24 HOURS) PRIOR TO BEGINNING CONSTRUCTION.
2. A PRE-CONSTRUCTION MEETING IS REQUIRED ONCE FINAL APPROVAL HAS BEEN GRANTED. THE PRE-CONSTRUCTION MEETING SHALL BE SCHEDULED THROUGH SANDY CITY PUBLIC WORKS DEPARTMENT.
3. ALL CONSTRUCTION SHALL CONFORM TO THE LATEST REVISION OF THE SANDY CITY STANDARD SPECIFICATIONS AND DETAILS FOR MUNICIPAL CONSTRUCTION AND/OR OTHER REQUIREMENTS AS SET FORTH IN THE PUBLIC UTILITIES FINAL REVIEW AND APPROVAL LETTER ESTABLISHED FOR THE DEVELOPMENT. SPECIFICATIONS AND DETAILS CAN BE OBTAINED ON THE SANDY CITY WEBSITE.
4. SUBMITTALS ARE REQUIRED TO BE APPROVED BY THE ENGINEER FOR ALL BEDDING, BACKFILL, PIPE, AND STRUCTURES (INLET BOXES, COMBO BOXES, AND JUNCTION BOXES). SUBMITTALS MUST HAVE SUFFICIENT INFORMATION TO SHOW THAT THE PROPOSED ITEMS CONFORM TO SANDY CITY STANDARDS AND SPECIFICATIONS.
5. CONSTRUCTION WORK SHALL BE CONDUCTED IN ACCORDANCE WITH THE UTAH POLLUTION DISCHARGE ELIMINATION SYSTEM (UPDES) REGULATIONS.
6. NON-SHRINK GROUT SHALL BE USED WHEREVER GROUT IS REQUIRED FOR THE STORM DRAIN FACILITIES.
7. CUT PIPES OFF FLUSH WITH THE INSIDE WALL OF THE BOX OR MANHOLE AND GROUT AT CONNECTION OF PIPE TO BOX TO A SMOOTH FINISH. ADDITIONALLY, ALL JAGGED OR SHARP EDGES AT PIPE CONNECTIONS ARE TO BE REMOVED AND GROUTED SMOOTH.
8. GROUT BETWEEN GRADE RINGS, FOR EACH INLET BOX THAT IS LOCATED NEXT TO A CURB, THE CURB AND GUTTER CONTRACTOR IS RESPONSIBLE TO REMOVE ALL PROTRUDING, JAGGED OR SHARP CONCRETE EDGES AND TO GROUT BETWEEN BOTTOM OF INLET LID FRAME AND TOP OF CONCRETE BOX. GROUT TO CREATE A SMOOTH, BEVELED TRANSITION AT ALL EDGES IN CLEAN OUT AND INLET BOXES. GROUT AROUND ALL EDGES OF THE RESTRICTIVE ORIFICE PLATE.
9. REMOVE SNAP TIES, NAILS, REBAR AND OTHER PROTRUSIONS FROM THE BOX OR PIPE INSIDE SURFACE, AS WELL AS ALL FORM WORK, PLASTIC AND CARDBOARD.
10. SILT AND DEBRIS ARE TO BE CLEANED OUT OF ALL INLET BOXES, COMBO BOXES, JUNCTION BOXES, AND PIPE. THE BOXES AND PIPES ARE TO BE MAINTAINED IN A CLEAN CONDITION UNTIL AFTER THE FINAL BOND RELEASE INSPECTION.
11. CLEAN OFF ALL MANHOLE LIDS AND INLET GRATES OF ASPHALT, CONCRETE, TAR OR OTHER ADHESIVES TO ALLOW ACCESS.
12. WHERE A SUMP IS REQUIRED, THE SANDY CITY PUBLIC UTILITIES INSPECTOR SHALL BE CONTACTED PRIOR TO CONSTRUCTION TO PROVIDE AN OPPORTUNITY TO CHECK THE VOLUME OF GRAVEL AND GRAVEL GRADATION.
13. SIGNS MUST BE POSTED NEAR EACH INLET BOX LOCATED IN A DRINKING WATER RECHARGE ZONE, WITH THE FOLLOWING WORDS "WARNING THIS IS A DRINKING WATER AQUIFER RECHARGE AREA. DISPOSAL OF ANY WASTE MATERIALS IN THE STORM WATER IS STRICTLY PROHIBITED."
14. ALL INLET, COMBO AND JUNCTION BOXES SHALL BE PLACED ON 12-INCH (MIN.) COMPACTED STABILIZATION MATERIAL.
15. A VIDEO OF ALL PIPES MUST BE COMPLETED BEFORE THE 80% OR 90% BOND RELEASE AND AGAIN BEFORE FINAL BOND RELEASE.
16. A REPRESENTATIVE OF THE MANUFACTURER OR SUPPLIER SHALL BE ON SITE DURING INSTALLATION OF OIL/WATER SEPARATOR, MECHANICAL TREATMENT DEVICES, MEDIA FILTERS, AND UNDERGROUND DETENTION/RETENTION SYSTEMS. THE MANUFACTURER OR SUPPLIER SHALL PROVIDE A LETTER STATING THAT THE SYSTEM WAS INSTALLED PER MANUFACTURERS SPECIFICATIONS. IF IT IS UNKNOWN WHETHER A REPRESENTATIVE IS REQUIRED TO PRESENT DURING INSTALLATION, CONTACT THE SANDY CITY PUBLIC UTILITIES INSPECTOR.
17. A STAMPED "LETTER OF CONFORMANCE" FROM THE DESIGN ENGINEER IS REQUIRED TO BE SUBMITTED TO SANDY CITY PUBLIC UTILITIES DEPARTMENT, PRIOR TO 90% BOND RELEASE, STATING THAT STORM WATER FLOW CONTROL ELEMENTS AND STORM WATER TREATMENT FACILITIES (E.G. DETENTION, RETENTION, LID BEST MANAGEMENT PRACTICES, OIL-WATER SEPARATORS, SUMPS, ETC.) WERE CONSTRUCTED ACCORDING TO THE APPROVED PLANS.

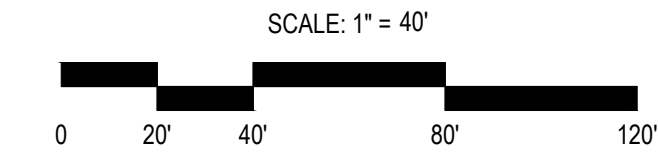
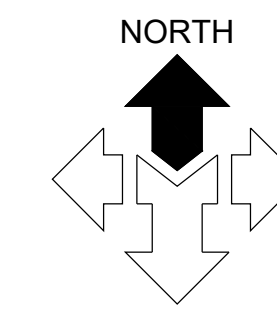

GENERAL NOTES:

SITE GRADING SHALL BE PERFORMED IN ACCORDANCE WITH THESE PLANS AND SPECIFICATIONS AND THE RECOMMENDATIONS SET FORTH IN THE SOILS REPORT (IF AVAILABLE). THE CONTRACTOR SHALL BE RESPONSIBLE FOR REMOVING AND REPLACING ALL SOFT, YIELDING OR UNSUITABLE MATERIALS AND REPLACING WITH SUITABLE MATERIALS AS SPECIFIED IN THE SOILS REPORT. ALL EXCAVATED OR FILLED AREAS SHALL BE COMPACTED TO 95% OF MODIFIED PROCTOR MAXIMUM DENSITY PER ASTM TEST D-1557 EXCEPT UNDER BUILDING FOUNDATION WHERE IT SHALL BE 98% MIN. OF MAXIMUM DENSITY. MOISTURE CONTENT AT TIME OF PLACEMENT SHALL NOT EXCEED 2% ABOVE NOR 3% BELOW OPTIMUM. CONTRACTOR SHALL SUBMIT A COMPACTION REPORT PREPARED BY A QUALIFIED REGISTERED SOILS ENGINEER, VERIFYING THAT ALL FILLED AREAS AND SUBGRADE AREAS WITHIN THE BUILDING PAD AREA AND AREAS TO BE PAVED, HAVE BEEN COMPACTED IN ACCORDANCE WITH THESE PLANS & SPECS AND THE RECOMMENDATIONS SET FORTH IN THE SOILS REPORT.

THE CONTRACTOR IS TO USE BEST MANAGEMENT PRACTICES FOR PROVIDING EROSION CONTROL FOR CONSTRUCTION OF THIS PROJECT. SPECIFIC DETAILS SHOWN ON SHEET C2.10 SHALL BE USED IN COMBINATION WITH OTHER ACCEPTED LOCAL PRACTICES.

EXISTING UNDERGROUND UTILITIES AND IMPROVEMENTS ARE SHOWN IN THEIR APPROXIMATE LOCATIONS BASED UPON RECORD INFORMATION AVAILABLE AT THE TIME OF PREPARATION OF PLANS. LOCATIONS MAY NOT HAVE BEEN VERIFIED IN THE FIELD AND NO GUARANTEE IS MADE AS TO ACCURACY OR COMPLETENESS OF THE INFORMATION SHOWN. IT SHALL BE RESPONSIBILITY OF THE CONTRACTOR TO DETERMINE THE EXISTENCE AND LOCATION OF THOSE UTILITIES SHOWN ON THESE PLANS OR INDICATED IN THE FIELD BY LOCATING SERVICES. ANY ADDITIONAL COSTS INCURRED AS A RESULT OF CONTRACTORS FAILURE TO VERIFY LOCATIONS OF EXISTING UTILITIES PRIOR TO BEGINNING OF CONSTRUCTION IN THEIR VICINITY SHALL BE BORNE BY THE CONTRACTOR AND ASSUMED INCLUDED IN THE CONTRACT.

ALL ELEVATIONS SHOWN AT TOP AND BOTTOM OF WALL(S), IF ANY, ARE ELEVATIONS AT FINISH GRADE, UNLESS OTHERWISE NOTED.

SANDY CITY GENERAL NOTES:

1. MATERIALS, CONSTRUCTION AND WORKMANSHIP SHALL BE IN ACCORDANCE WITH THE CURRENT EDITION OF SANDY CITY STANDARD SPECIFICATIONS AND DETAILS FOR MUNICIPAL CONSTRUCTION, ADDENDUMS, AND SPECIAL PROVISIONS THERETO AND AS DIRECTED BY THE CITY ENGINEER, OR HIS AUTHORIZED REPRESENTATIVE. THE CURRENT EDITION IS AVAILABLE AT: [HTTP://SANDY.UTAH.GOV/GOVERNMENT/PUBLIC-WORKS/STANDARDS-SPECIFICATIONS.HTML](http://sandy.utah.gov/government/public-works/standards-specifications.html)
2. CONCRETE SHALL MEET THE REQUIREMENTS SPECIFIED IN SECTION 03000 AND 03300
3. REINFORCING STEEL SHALL MEET THE REQUIREMENTS SPECIFIED IN SECTION 03200
4. PRECAST MANHOLES AND STRUCTURES SHALL MEET THE REQUIREMENTS SPECIFIED IN SECTION 03400. COMBO AND JUNCTION BOXES SHALL BE CAST-IN-PLACE UNLESS SPECIFIED AND/OR APPROVED BY THE CITY REPRESENTATIVE.
5. BACKFILL SHALL MEET THE REQUIREMENTS SPECIFIED IN 02240
6. COMPACTION SHALL BE 98% PER SPECIFICATIONS IN SECTION 02240
7. PIPE SIZE, ELEVATION AND LOCATION SHALL BE SHOWN ON APPROVED CONSTRUCTION DRAWINGS
8. MANHOLE RING AND COVER SHALL BE D&L SUPPLY MODEL A-1190 OR APPROVED EQUAL
9. INLET FRAME, GRATE AND HOOD SHALL BE D&L SUPPLY MODEL 3511 (FOR SLOPES LESS THAN 2%) OR MODEL 1-3519 (FOR SLOPES GREATER THAN 2%) OR APPROVED EQUAL
10. THROAT OPENING HEIGHT OF CURB INLET SHALL BE A MIN. 4"
11. WHEN A CURB INLET BOX IS INSTALLED IN A LOCATION WITH EXISTING CURB AND GUTTER, THE CURB AND GUTTER SHALL BE REPLACED TO THE NEXT JOINT OR AS DIRECTED BY THE CITY REPRESENTATIVE.
12. REBAR SPLICE FOR CAST-IN-PLACE STRUCTURES SHALL BE MIN. 40 DIAMETERS
13. PIPE TO STRUCTURE COLLAR (SEE CITY DETAIL SD-90) SHALL BE INSTALLED FOR ALL PIPE TO STRUCTURE CONNECTIONS FOR CURB INLET BOXES, COMBO BOXES, AND JUNCTION BOXES.

KEYED NOTES:

PROVIDE, INSTALL AND/OR CONSTRUCT THE FOLLOWING PER THE SPECIFICATIONS GIVEN OR REFERENCED AND THE DETAILS NOTED AND AS SHOWN ON THE CONSTRUCTION DRAWINGS.

- ① GRADE SITE TO ELEVATIONS AND CONTOURS SHOWN ON PLAN.
- ② CUT ROLLED CURBING TO ALLOW WATER TO FLOW ONTO LANDSCAPING. SEE CONSTRUCTION PLAN AND DETAILS.
- ③ LANDSCAPED RETENTION BASIN, 3:1 MAXIMUM SIDE SLOPES. REFER TO LANDSCAPING PLANS FOR VEGETATION AND PLANTINGS.
BOT BASIN: 4810.00
TOP STORAGE: 4511.00
TOP FREEBOARD: 4512.00
BOT FOOTPRINT: 176 SF
STORAGE VOLUME: 263 CF

COMMON GRADING ABBREVIATIONS:

SEE SHEET C0.01 FOR ADDITIONAL ABBREVIATIONS

- BFE	BASEMENT FLOOR ELEVATION
- BW	FINISH GRADE AT BOTTOM OF WALL
- EX or EXIST	EXISTING
- EOA	EDGE OF ASPHALT
- EOC	EDGE OF CONCRETE
- FFE	FINISH FLOOR ELEVATION
- FG	FINISH GRADE
- FL	FLOW LINE
- GB	GRADE BREAK
- HP	HIGH POINT
- LP	LOW POINT
- NG	NATURAL GROUND
- SDCB	STORM DRAIN CATCH BASIN
- SDCO	STORM DRAIN CLEANOUT BOX
- SDOB	STORM DRAIN DRAIN BASIN
- SOMH	STORM DRAIN MANHOLE
- TBC	TOP BACK OF CURB
- TOA	TOP OF ASPHALT
- TOC	TOP OF CONCRETE
- TOG	TOP OF GRATE
- TOW	TOP OF WALL
- TW	FINISH GRADE AT TOP OF WALL
- WW	WATERWAY



NOTICE!
THE CONTRACTOR SHALL BE RESPONSIBLE FOR THE LOCATION, PROTECTION, AND RESTORATION OF ALL BURIED OR ABOVE GROUND UTILITIES, SHOWN OR NOT SHOWN ON THE PLANS.

McNEIL ENGINEERING
Economic and Sustainable Design, Professionals You Know and Trust
8610 South Sandy Parkway, Suite 200 Sandy, Utah 84070 801.255.7700 mcneilengineering.com
Civil Engineering • Consulting & Landscape Architecture
Structural Engineering • Land Surveying & HDS

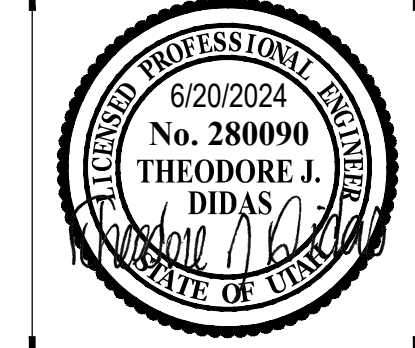

LARKIN SUNSET GARDENS RESURRECTION

1950 E 10600 S
SANDY, UT 84092

REV	DATE	DESCRIPTION
1	6/19/24	REVISED PER CITY COMMENTS

PROJECT NO: 24148
DRAWN BY: GBL
CHECKED BY: TJD
DATE: 6/20/2024

GRADING AND DRAINAGE PLAN

C2.01

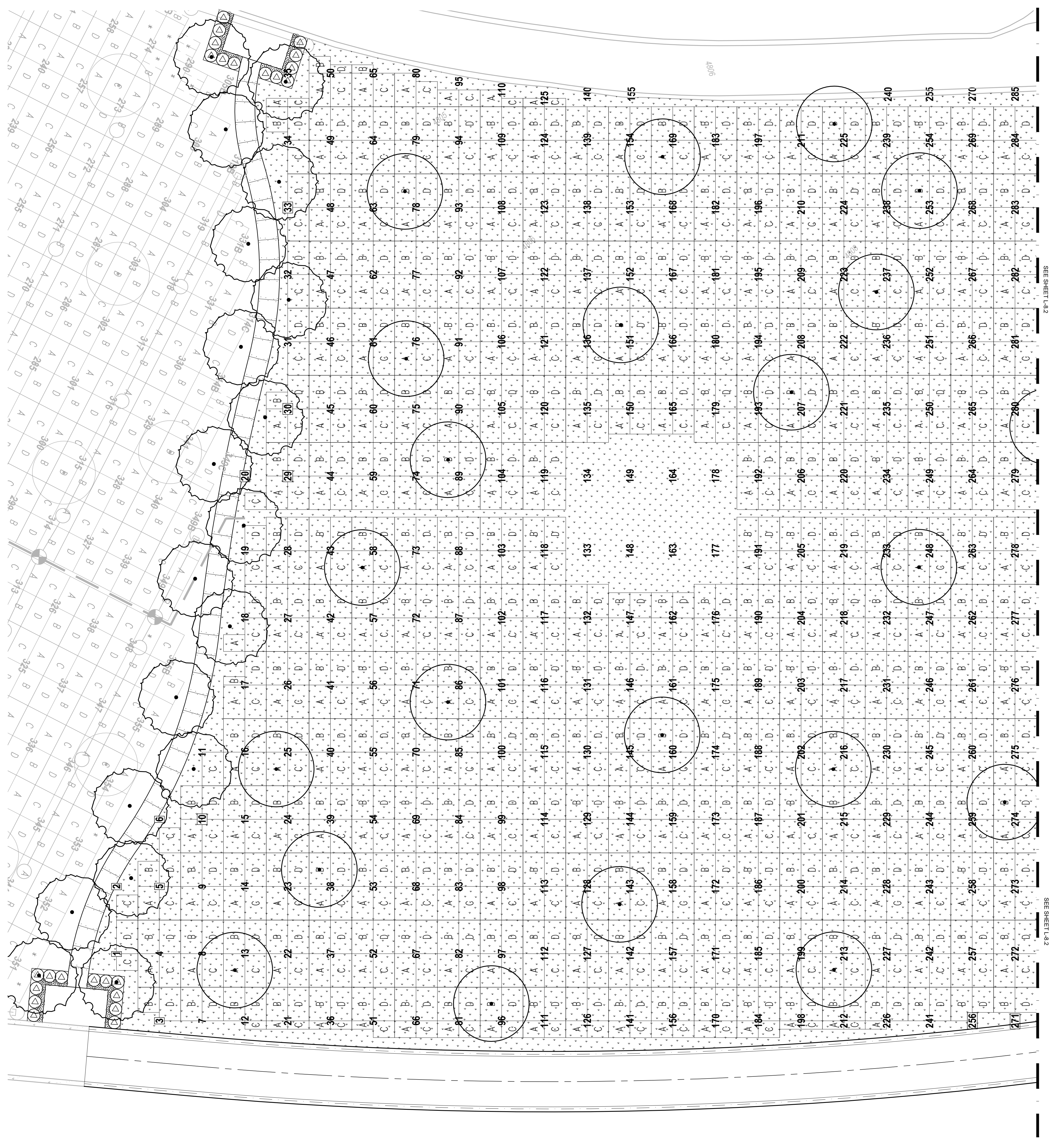

SEE SHEET L-8.2

SEE SHEET L-8.2

PLANTING NOTES

- PRE-EMERGENT HERBICIDE SHALL BE ADDED TO ALL PLANTING AREAS AT THE RECOMMENDED RATES. APPLY BEFORE AND AFTER PLACEMENT OF MULCH.
- REFER TO PLANTING DETAILS, SPECIFICATIONS AND NOTES ON SHEETS L-9.1 AND L-10.1
- MULCH:
INSTALL SHREDDED CEDAR BARK MULCH IN ALL PLANTING BEDS TO A DEPTH OF 3" MIN. PROVIDE 3 SAMPLES FOR SELECTION BY GROUNDS SUPERINTENDENT OR L.A.
- THE CONTRACTOR SHALL HAVE AN AGRICULTURAL SOILS ANALYSIS PERFORMED ON THE SOIL BY A SOILS LAB APPROVED BY THE OWNER AND LANDSCAPE ARCHITECT. THE SOILS LAB SHALL PROVIDE RECOMMENDATIONS FOR AMENDING THE SOIL FOR THE PLANTING AREAS AND TURF AREAS. RESULTS SHALL BE FORWARDED TO THE OWNER AND LANDSCAPE ARCHITECT.
- THE CONTRACTOR SHALL AMEND THE SOIL AS PER THE AGRICULTURAL SOILS ANALYSIS REPORT.
- CONTRACTOR SHALL RESTORE ALL AREAS OUTSIDE OF THE CONSTRUCTION LIMIT THAT ARE DISTURBED BY CONSTRUCTION ACTIVITIES.
- CONTRACTOR SHALL PATCH ANY DAMAGED TURF DUE TO CONSTRUCTION ACTIVITY WITH SOD. MATCH EXISTING SPECIES.
- CONTRACTOR SHALL CREATE A 6" DIAMETER TREE RING AT ALL NEW TREES THAT ARE WITHIN THE GRASS AREA. TREE RING SHALL BE SHOVEL CUT EDGE UNLESS OTHERWISE SPECIFIED. INSTALL 3" MIN. DEPTH OF SPECIFIED MULCH WITHIN RING.
- FOR ADDITIONAL INFORMATION, SEE GENERAL PLANTING NOTES AND SPECIFICATIONS ON SHEETS L-9.1 AND L-10.1.

DRILLSEED AND HYDOMULCH NOTES (SUMMIT SEEDING)

- SCARIFY SOIL TO DEPTH OF ONE-HALF INCHES (1/2").
 - 24 HOURS PRIOR TO THE APPLICATION OF SEED, IRRIGATE TO A MINIMUM DEPTH OF FOUR INCHES (4").
 - SEED MIX SHALL BE FROM SUMMIT SEEDING AS FOLLOWS:
DRILLSEED - VELVET BLUE OR BLUE RIBBON BLEND - OWNER TO SELECT SPECIES PURE LIVE SEED LBS/ACRE
VELVET BLUE 5
BLUE RIBBON BLEND 5
 - NOTE: PLS LBS/ACRE + LBS/ACRE. PLS LBS/ACRE IS THE MOST ACCURATE WAY TO SPECIFY SEEDS AND TAKES INTO ACCOUNT BOTH PURITY AND GERMINATION. PLS % = % PURITY X % GERMINATION.
 - DRILL SEED WITH TURF SEEDER
 - USE THE FOLLOWING SLURRY COMPONENTS:
WOOD FIBER MULCH W/ TACKIFIER 2,000 LBS/ACRE
FERTILIZER W/ 19-26-S OR EQUAL AS PER MANUFACTURER SPECIFICATIONS.
- *SUMMIT CONTACT INFORMATION:
MIKE SUTTON SUMMIT SEEDING
10400 S 3731 W #102-331
PH: (801) 906-9503

PLANT SCHEDULE

SYMBOL	QTY	BOTANICAL NAME	COMMON NAME	SIZE	DETAIL
TREES					
	19	Prunus x yedoensis	Yoshino Cherry	2" Cal.	D
	41	Shade Tree Selected by Cemetery	Lawn Area	2" Cal.	D
SHRUBS					
	96	1 Gallon Shrub	Selected by Cemetery	1 gal.	B
	24	5 Gallon Shrub	Selected by Cemetery	5 gal.	B
GROUND COVERS					
	224,916 sf	Turf Drillseed Bluegrass / Rye Mix	Drillseed	seed	N/A

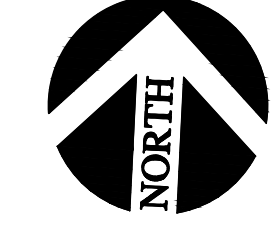
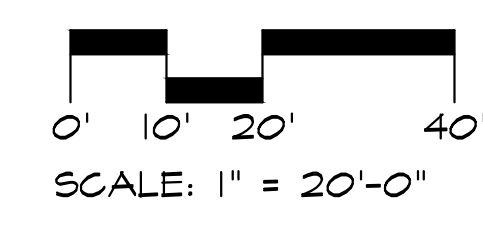

Underground Service Alert

Call: 811

TWO WORKING DAYS BEFORE YOU DIG

EDA
LAND PLANNING, P.C.
Landscape Architecture
Planning - Urban Design
772 East 3300 South, Suite 110
Salt Lake City, Utah 84106
Ph. 801-924-2296 Fax. 801-924-2297

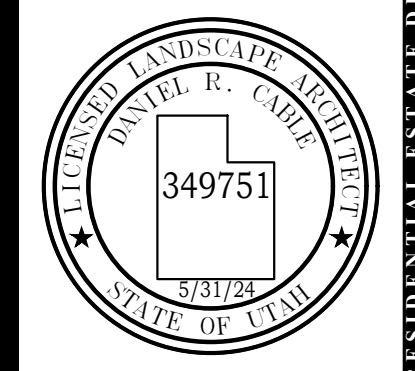

NO.	REVISIONS	DATE	BY

Scale: 1" = 20'-0"
Date: MAR 15 2024
Drawn By: DC
Approved By: DC

**LARKIN SUNSET GARDENS
RESURRECTION**

PLANTING PLAN

Job No. 22-142
Sheet No. L-8.1
15 of 18

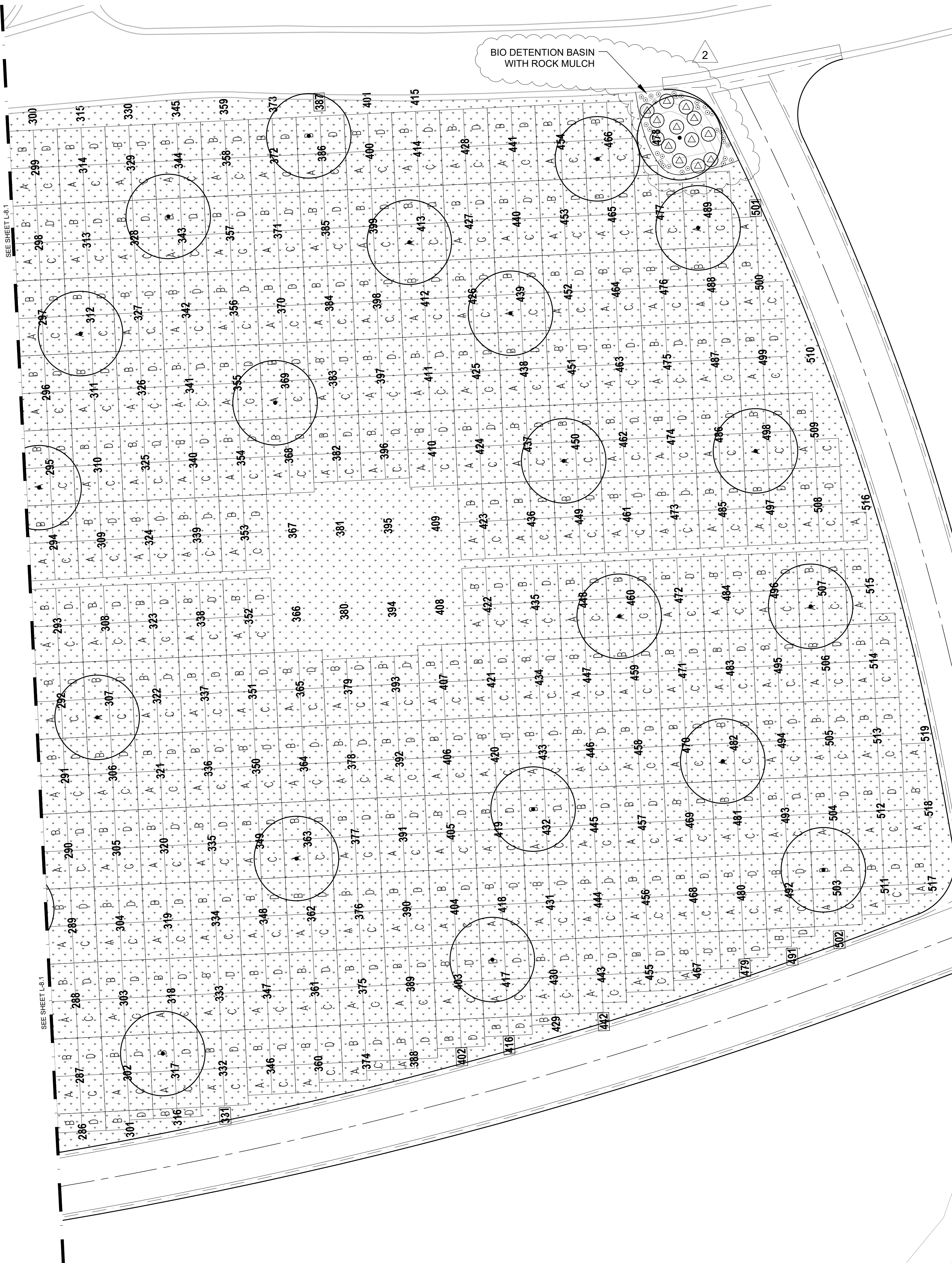

- PLANTING NOTES**
- PRE-EMERGENT HERBICIDE SHALL BE ADDED TO ALL PLANTING AREAS AT THE RECOMMENDED RATES. APPLY BEFORE AND AFTER PLACEMENT OF MULCH.
 - REFER TO PLANTING DETAILS, SPECIFICATIONS AND NOTES ON SHEETS L-8.1 AND L-10.1
 - MULCH:
INSTALL SHREDDED CEDAR BARK MULCH IN ALL PLANTING BEDS TO A DEPTH OF 3" MIN. PROVIDE 3 SAMPLES FOR SELECTION BY GROUNDS SUPERINTENDENT OR L.A.
 - THE CONTRACTOR SHALL HAVE AN AGRICULTURAL SOILS ANALYSIS PERFORMED ON THE SOIL BY A SOILS LAB APPROVED BY THE OWNER AND LANDSCAPE ARCHITECT. THE SOILS LAB SHALL PROVIDE RECOMMENDATIONS FOR AMENDING THE SOIL FOR THE PLANTING AREAS AND TURF AREAS. RESULTS SHALL BE FORWARDED TO THE OWNER AND LANDSCAPE ARCHITECT.
 - THE CONTRACTOR SHALL AMEND THE SOIL AS PER THE AGRICULTURAL SOILS ANALYSIS REPORT.
 - CONTRACTOR SHALL RESTORE ALL AREAS OUTSIDE OF THE CONSTRUCTION LIMIT THAT ARE DISTURBED BY CONSTRUCTION ACTIVITIES.
 - CONTRACTOR SHALL PATCH ANY DAMAGED TURF DUE TO CONSTRUCTION ACTIVITY WITH SOD. MATCH EXISTING SPECIES.
 - CONTRACTOR SHALL CREATE A 6" DIAMETER TREE RING AT ALL NEW TREES THAT ARE WITHIN THE GRASS AREA. TREE RING SHALL BE SHOVEL CUT EDGE UNLESS OTHERWISE SPECIFIED. INSTALL 3" MIN. DEPTH OF SPECIFIED MULCH WITHIN RING.
 - FOR ADDITIONAL INFORMATION, SEE GENERAL PLANTING NOTES AND SPECIFICATIONS ON SHEETS L-8.1 AND L-10.1.

- DRILLSEED AND HYDROMULCH NOTES (SUMMIT SEEDING)**
- SCARIFY SOIL TO DEPTH OF ONE-HALF INCHES (1/2").
 - 24 HOURS PRIOR TO THE APPLICATION OF SEED, IRRIGATE TO A MINIMUM DEPTH OF FOUR INCHES (4").
 - SEED MIX SHALL BE FROM SUMMIT SEEDING AS FOLLOWS:

SPECIES	PURE LIVE SEED LBS/ACRE
VELVET BLUE	5
BLUE RIBBON BLEND	5

NOTE: PLS LBS/ACRE = LBS/ACRE. PLS LBS/ACRE IS THE MOST ACCURATE WAY TO SPECIFY SEEDS AND TAKES INTO ACCOUNT BOTH PURITY AND GERMINATION. PLS % = % PURITY X % GERMINATION.
 - DRILL SEED WITH TURF SEEDER
 - USE THE FOLLOWING SLURRY COMPONENTS:

WOOD FIBER MULCH W/ TACKIFIER	2,000 LBS/ACRE
FERTILIZE W/ 19-26-S OR EQUAL AS PER MANUFACTURER SPECIFICATIONS.	
- *SUMMIT SEEDING CONTACT INFORMATION:
 MIKE SUTTON SUMMIT SEEDING
 10400 S 3731 W #102-331
 PH: (801) 906-9503

PLANT SCHEDULE 2

SYMBOL	QTY	BOTANICAL NAME	COMMON NAME	SIZE	DETAIL
TREES					
	21	Shade Tree Selected by Cemetery	Lawn Area	2" Cal.	D
SHRUBS					
	30	1 Gallon Shrub	Selected by Cemetery	1 gal.	B
	13	5 Gallon Shrub	Selected by Cemetery	5 gal.	B
GROUND COVERS					
	99,635 sf	Turf Drillseed Bluegrass / Rye Mix	Drillseed	seed	

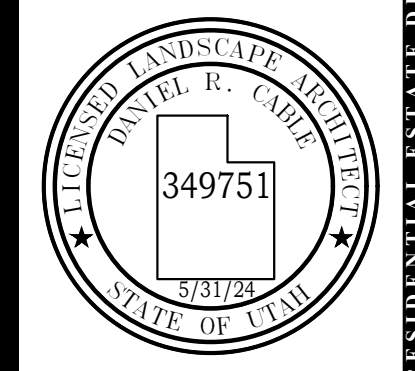

RESUME MASTER PLANS - COMMUNITY PLANNING - VEGETATION INTERCODING - MIXED USE DEVELOPMENTS - CONSTRUCTION DEVELOPMENTS - PARKS & RECREATION PLANNING & DESIGN - RESIDENTIAL ESTATE DESIGN - GRAPHIC DESIGN

NO.	REVISIONS	DATE	BY
1	REVISED GRASSING ON SOUTH ROAD EXISTING	6-14-24	DC
2	CHANGE BASINS AND CHANGEES		

Scale: 1" = 20'-0"
 DATE: MAR 15 2024
 DRAWN BY: [Signature]
 APPROVED BY: DC

**LARKIN SUNSET GARDENS
 RESURRECTION
 PLANTING PLAN**

0' 10' 20' 40'
 SCALE: 1" = 20'-0"

Underground Service Alert
 Call: 811
 TWO WORKING DAYS BEFORE YOU DIG

The use of these plans and specifications shall be restricted to the original site for which they were prepared and publication thereof is expressly limited to such use. Reproduction, publication, or re-use by any method, in whole or in part without the express consent of EDA Land Planning P.C. is prohibited. Title to the plans and specifications remain in EDA Land Planning P.C. without prejudice. Visual contact with these plans and specifications shall constitute prima facie evidence of the acceptance of these restrictions.