

ALTA/NSPS LAND TITLE SURVEY

LOCATED IN THE SOUTHWEST QUARTER OF SECTION 04,
TOWNSHIP 3 SOUTH, RANGE 1 EAST,
SALT LAKE BASE AND MERIDIAN
SANDY CITY, SALT LAKE COUNTY, UTAH

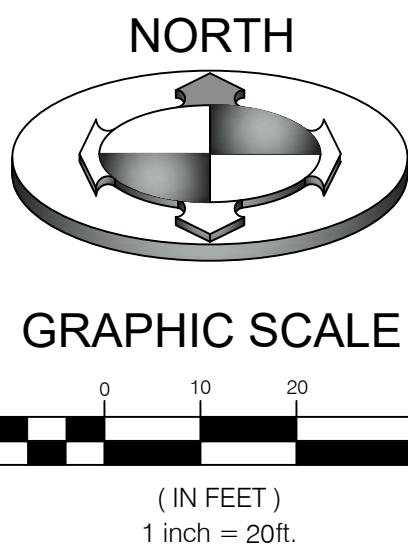

VICINITY MAP

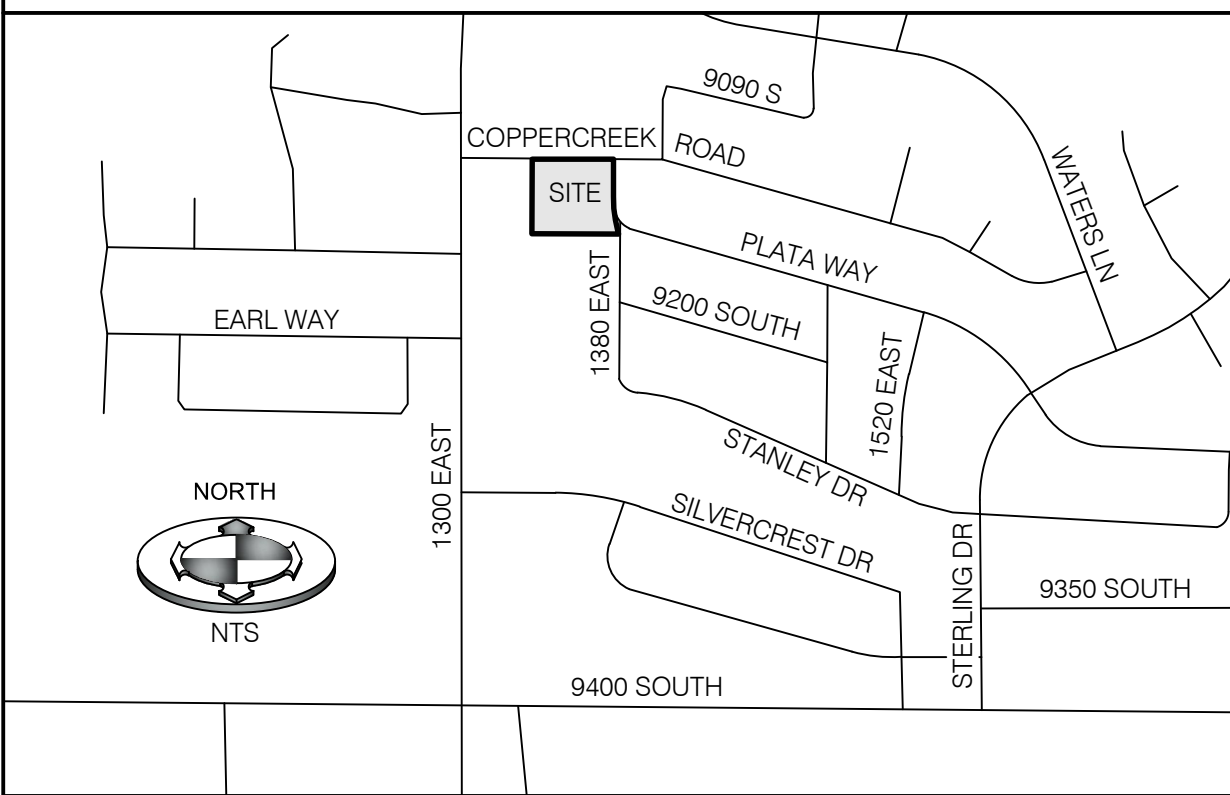

SURVEYOR'S CERTIFICATE

TO: WESTCOR LAND TITLE INSURANCE COMPANY
1ST LIBERTY TITLE, LC
SEQUOIA DEVELOPMENT

THIS IS TO CERTIFY THAT THIS MAP OR PLAT AND THE SURVEY ON WHICH IT IS BASED WERE MADE IN ACCORDANCE WITH THE 2021 MINIMUM STANDARD DETAIL REQUIREMENTS FOR ALTA/NSPS LAND TITLE SURVEYS, JOINTLY ESTABLISHED AND ADOPTED BY ALTA AND NSPS, AND INCLUDES ITEMS 1, 2, 4, 5, 8, 11 AND 13 OF TABLE 'A' THEREOF. THE FIELDWORK WAS COMPLETED ON 10-17-25.



LEGAL DESCRIPTION PER TITLE REPORT

LOTS 26 AND 27, SILVERCREST PARK NO. 1, ACCORDING TO THE OFFICIAL PLAT THEREOF, AS RECORDED IN THE OFFICE OF THE SALT LAKE COUNTY RECORDER.

ALSO, THE FOLLOWING DESCRIBED TRACT:

BEGINNING AT THE SOUTHWEST CORNER OF SAID LOT 26, SILVERCREST PARK NO. 1; AND RUNNING THENCE NORTH 0°16'23" EAST 201.51 FEET; THENCE WEST 120 FEET ALONG THE SOUTH RIGHT OF WAY LINE OF 9130 SOUTH STREET, SANDY, UTAH; THENCE SOUTH 201.00 FEET, MORE OR LESS; THENCE EAST 120.00 FEET, MORE OR LESS, TO THE POINT OF BEGINNING.

PROPOSED AGGREGATE LEGAL DESCRIPTION

LEGAL DESCRIPTION FOR FUTURE SUB DIVISION

BEGINNING AT THE NORTHWEST CORNER OF PARCEL 28-04-353-057, 894.01 FEET SOUTH 0°16'23" WEST AND 243.80 FEET SOUTH 89°59'17" EAST FROM THE WEST QUARTER CORNER OF SECTION 4, TOWNSHIP 3 SOUTH, RANGE 1 EAST, SALT LAKE BASE AND MERIDIAN, SAID POINT OF BEGINNING ALSO BEING THE NORTHWEST CORNER OF LOT 1, CANALESSI SUBDIVISION, THENCE SOUTH 89°59'17" EAST 463.80 FEET ALONG THE SOUTH RIGHT OF WAY LINE AT COPPER CREEK ROAD, 9130 SOUTH STREET TO THE SOUTHWEST CORNER SAID RIGHT OF WAY OF T-INTERSECTION AT 1380 EAST STREET, BEING THE NORTHEAST CORNER OF LOT 3, SAID CANALESSI SUBDIVISION; THENCE THE NEXT THREE COURSES FOLLOWING THE WEST ROW- LINE ALONG SAID 1380 EAST STREET: GOING SOUTH 0°16'23" WEST 100.46' FEET TO A POINT OF A 353.50 FOOT CURVE, THENCE 96.25 FEET ALONG THE ARC OF CURVE TO THE LEFT, CONCAVE TO THE EAST, CHORD BEARS SOUTH 7°31'37" EAST 95.59 FEET TO A POINT OF A 353.50 FOOT REVERS CURVE TO THE RIGHT; THENCE 6.67 FEET (C3) ALONG THE ARC OF CURVE CONCAVE TO THE WEST, CHORD BEARS SOUTH 41°12' EAST 6.67 FEET TO THE SOUTHEAST CORNER OF LOT 5, SAID CANALESSI SUBDIVISION; THENCE NORTH N89°43'38" W 234.75 FEET; THENCE N00°16'23" E 200.96 FEET TO THE POINT OF BEGINNING.

NARRATIVE OF SURVEY

SCOPE
BENCHMARK ENGINEERING & LAND SURVEYING, LLC WAS RETAINED BY SEQUOIA DEVELOPMENT TO PERFORM AN ALTA/NSPS SURVEY OF SUBJECT PROPERTY AS SHOWN HEREON.

BASIS OF BEARING
THE BASIS OF BEARINGS FOR THIS SURVEY IS NORTH 00°16'23" EAST AS SHOWN HEREON.

BENCHMARK
WEST QUARTER CORNER OF SECTION 4, TOWNSHIP 3 SOUTH, RANGE 1 EAST, SALT LAKE BASE AND MERIDIAN (FOUND 2.5" FLAT BRASS MONUMENT WITH RING AND LID) NAVD88 - RTK BM=4687.80

NARRATIVE
COMBINED OUR SURVEY LOCAL SURVEY INFORMATION WITH ANOTHER SURVEY PROVIDED BY DOMINION ENGINEERING (S2021-11-0739) AND UPGRADED THIS TO AN ALTA/NSPS LAND TITLE SURVEY, REVIEWED THE TITLE BLOCK AND UPDATED THE RELEVANT INFORMATION AS SHOWN HEREIN.

REFERENCE DOCUMENTS

- R1) COMMITMENT FOR TITLE INSURANCE ISSUED BY WESTCOR LAND TITLE INSURANCE COMPANY, ORDER NO. 2509044, EFFECTIVE DATE SEPTEMBER 8, 2025.
R2) SILVERCREST PARK NO. 1 SUBDIVISION, ENTRY NO. 2438126, BOOK KK AND PAGE 78, AS RECORDED IN THE OFFICE OF THE SALT LAKE COUNTY RECORDER.

TITLE EXCEPTIONS

THIS SURVEY IS BASED UPON THE COMMITMENT FOR TITLE INSURANCE ISSUED BY WESTCOR LAND TITLE INSURANCE COMPANY, ORDER NO. 2509044, EFFECTIVE DATE SEPTEMBER 8, 2025.

NOTES PERTAINING TO EXCEPTIONS TO COVERAGE, SCHEDULE B-2 OF REFERENCED COMMITMENT:

ITEMS 1-12 NOT ADDRESSED IN THIS SURVEY

ITEM 13 SUBJECT TO EASEMENTS AND RIGHTS OF WAY OF RECORD OR ENFORCEABLE IN LAW AND EQUITY FOR ANY ROADS, DITCHES, CANALS OR TRANSMISSION LINES NOW EXISTING OVER, UNDER OR ACROSS THE SUBJECT PROPERTY. (SURVEY FINDINGS:)

ITEM 14 NOT ADDRESSED IN THIS SURVEY

ITEM 15 EASEMENTS, NOTES, RESTRICTIONS AND/OR SETBACK LINES AS RECITED, DELINEATED OR DEDICATED ON THE OFFICIAL RECORDED PLAT. (SURVEY FINDINGS: SHOWN HEREON)

ITEMS 16-27 NOT ADDRESSED IN THIS SURVEY

GENERAL NOTES

- THERE ARE NO OFFSITE EASEMENTS BENEFITING THE SURVEYED PROPERTY.
- SURVEYOR'S OBSERVATIONS REGARDING POSSIBLE ENCROACHMENTS.
- A - CHAIN LINK FENCE IS 0.8 FEET SOUTH OF PROPERTY LINE
ALL UNDERGROUND UTILITIES MAY NOT BE SHOWN AND BLUESTAKE MARKINGS FOUND AT THE SITE MAY NOT DEPICT UNDERGROUND FEATURES ACCURATELY. LACKING EXCAVATION, THE EXACT LOCATION OF UNDERGROUND FEATURES CANNOT BE ACCURATELY, COMPLETELY AND RELIABLY DEPICTED.
- THE PROPERTY DESCRIBED HEREON IS THE SAME AS THE PROPERTY DESCRIBED IN THAT TITLE COMMITMENT ISSUED BY WESTCOR LAND TITLE INSURANCE COMPANY, ORDER NO. 2509044, EFFECTIVE DATE SEPTEMBER 8, 2025.

1300 EAST STREET
(PUBLIC ROAD)

BASIS OF BEARINGS N 00°16'23" E 2556.83'
RECORD=2556.86' (R2)

9400 SOUTH
(PUBLIC ROAD)

WEST QUARTER CORNER OF SECTION 4,
TOWNSHIP 3 SOUTH, RANGE 1 EAST,
SALT LAKE BASE AND MERIDIAN.
(FOUND 2.5" FLAT BRASS MONUMENT
WITH RING AND LID)
NAVD88 - RTK BM=4687.80

S 00°16'23" W 869.01' (R2)

COPPERCREEK ROAD (9130 SOUTH)
(PUBLIC ROAD)

S 89°59'17" E 463.80' (R2)

FOUND CP MAG. DRIVEWAY APPROACH CURB & GUTTER SIDEWALK DRIVEWAY APPROACH
GAS GAS GAS GAS GAS GAS GAS GAS GAS GAS GAS GAS
S 89°59'17" E 220.00'

120.00' (WEST R1) 3" PVC CONDUIT COLUMN CURB WALL SIGN CURB WALL
H2O PUMP FOUND CP TARGET

CHAIN LINK FENCE VINYL FENCE POST (TYP) 4697' CONCRETE SIDEWALK 24" METAL PIPE (AIR FILTER?) STEPS FFE=4695.601'

BUILDING 4,671 SQ.FT. FFE=4700.342' OVERHANG ASPHALT DRIVEWAY

VINYL FENCE POST (TYP) CHAIN LINK FENCE 6.0' 0.1' 37.0' 1" PVC CONDUIT (DEAD LINE) RETAINING WALL

ITEM # 13 (COMMUNICATIONS UTILITY EASEMENT) VINYL FENCE POST (TYP) 4702' 4705' BLOCK WALL

SET REBAR AND CAP U POST 120.00' (EAST R1) N 89°43'37" W 234.74'

SOUTHWEST CORNER OF LOT 26, SILVERCREST PARK NO. 1

RAILROAD TIE

CHAIN LINK FENCE SET REBAR AND CAP

FOUND NAIL & WASHER 9.8' EAST OF PROPERTY CORNER ON LOT LINE EXTENSION

SSMH RIM=4698.65' IE (S)=4688.35' IE (W)=4688.33' IE (SUMP)=4688.32'

SSMH RIM=4699.96'

SSMH RIM=4701.38 IE (SE)=4690.98' IE (N)=4690.87' IE (S)=4691.00 IE (SUMP)=4690.86'

SSMH RIM=4699.96'

SSMH RIM=4699.96'

LOT 27 CURB WALL UGP

LOT 26 CURB & GUTTER CURB WALL

LOT 26 CURB & GUTTER CURB WALL

LOT 26 CURB & GUTTER CURB WALL

LOT 26 CURB & GUTTER CURB WALL

LOT 26 CURB & GUTTER CURB WALL

LOT 26 CURB & GUTTER CURB WALL

LOT 26 CURB & GUTTER CURB WALL

LOT 26 CURB & GUTTER CURB WALL

LOT 26 CURB & GUTTER CURB WALL

LOT 26 CURB & GUTTER CURB WALL

LOT 26 CURB & GUTTER CURB WALL

LOT 26 CURB & GUTTER CURB WALL

LOT 26 CURB & GUTTER CURB WALL

LOT 26 CURB & GUTTER CURB WALL

LOT 26 CURB & GUTTER CURB WALL

LOT 26 CURB & GUTTER CURB WALL

LOT 26 CURB & GUTTER CURB WALL

LOT 26 CURB & GUTTER CURB WALL

LOT 26 CURB & GUTTER CURB WALL

LOT 26 CURB & GUTTER CURB WALL

LOT 26 CURB & GUTTER CURB WALL

LOT 26 CURB & GUTTER CURB WALL

LOT 26 CURB & GUTTER CURB WALL

LOT 26 CURB & GUTTER CURB WALL

LOT 26 CURB & GUTTER CURB WALL

LOT 26 CURB & GUTTER CURB WALL

LOT 26 CURB & GUTTER CURB WALL

LOT 26 CURB & GUTTER CURB WALL

LOT 26 CURB & GUTTER CURB WALL

LEGEND AND ABBREVIATIONS

SECTION CORNER & LINE (FOUND)	SSMH SANITARY SEWER MANHOLE
SET 5/8" REBAR & CAP FOR PROPERTY MARKER	POB POINT OF BEGINNING
FOUND PL. MARKER (PLAT NOTED)	SANITARY SEWER MANHOLE & PIPE
DELIN. POINT (NO PL. SET)	CULINARY PIPE LINE
SET NAIL AND WASHER (EXTENDED PL)	WATER VALVE & WATER METER RISER
SET 5/8" ALUMINUM CAP OFFSET ON LINE (POL)	FIRE HYDRANT
ADJACENT PL. or LOT LINES	UNDERGROUND POWER
EXISTING RIGHT-OF-WAY LINE	GAS LINE
CENTERLINE of ROAD	COMMUNICATION LINE
EASEMENT LINE	LIGHT POLE
CURB & GUTTER	ELECTRICAL METER
EDGE OF EXISTING ASPHALT	TELECOMM. PEDESTAL
FENCE, BLOCK	IRRIGATION CONTROL VALVE
FENCE, CHAIN	ELECTRICAL JUNCTION BOX
FENCE, IRON	GAS METER
FENCE, VINYL	GAS VALVE
INDEX CONTOUR LINE	
INTERMEDIATE CONTOUR LINE	

BENCHMARK
ENGINEERING &
LAND SURVEYING



SEQUOIA DEVELOPMENT

1388 EAST COPPERCREEK RD
SANDY CITY, UTAH

PROJECT NO. 2509166

ALTA/NSPS
LAND TITLE
SURVEY

SVA.01
1 OF 1

SCALE: MEASURES 1"=40' ON FULL SIZE SHEETS
ADJUST ACCORDINGLY FOR REDUCED SIZE SHEETS

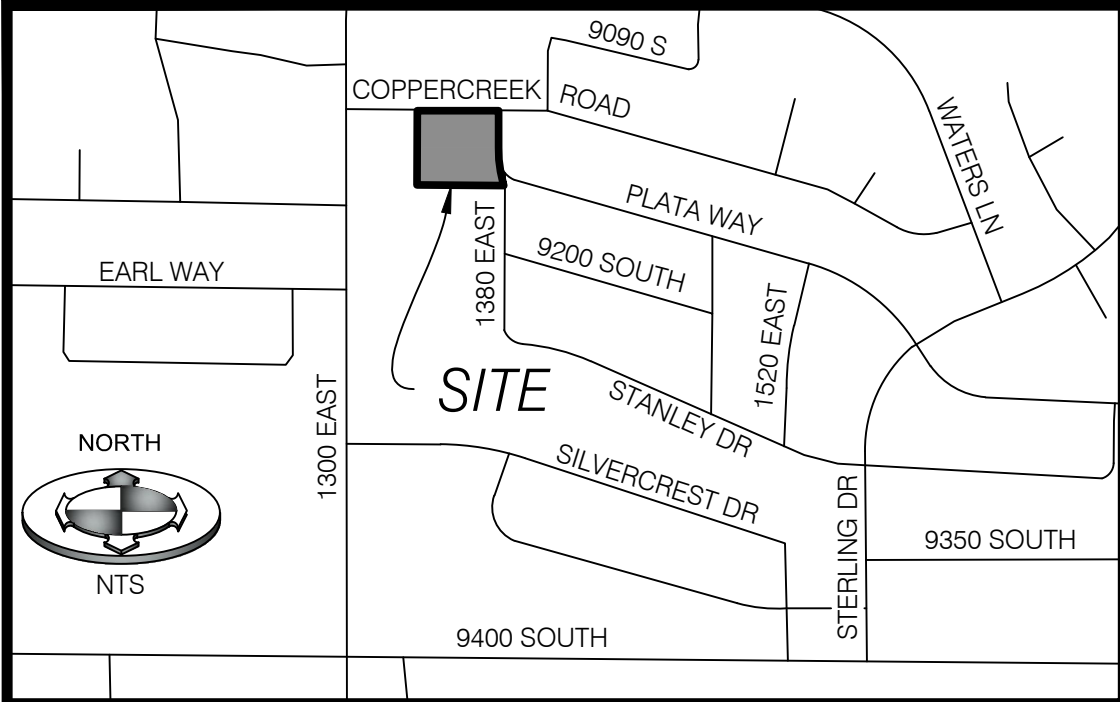

VICINITY MAP
N.T.S

- PLAT NOTES:
1. REQUIREMENTS HAVE BEEN IMPOSED RELATING TO THE DEVELOPMENT OF THIS SUBDIVISION AND DEVELOPMENT ON EACH OF THE LOTS.
 2. BUILDING PERMITS/CERTIFICATES OF OCCUPANCY MAY NOT BE ISSUED UNTIL CERTAIN IMPROVEMENTS HAVE BEEN INSTALLED.
 3. CERTAIN MEASURES ARE REQUIRED TO CONTROL BLOWING SOIL AND SAND DURING CONSTRUCTION ON A LOT.
 4. NO TREES SHALL BE PLANTED IN THE PUBLIC PARK STRIP LESS THAN 8 FEET CENTERLINE OF TREE(S) SHALL BE PLANTED A MINIMUM OF 4 FEET AWAY FROM BACK OF CURB AND EDGE OF SIDEWALK.
 5. NO DRIVEWAYS SHALL BE CONSTRUCTED AS TO SLOPE TOWARD ANY STRUCTURE WITHOUT WRITTEN PERMISSION FROM SANDY CITY ENGINEER.
 6. EVIDENCE THAT THE CONTRACTOR HAS A SANDY CITY PERMIT TO WORK IN THE PUBLIC WAY SHALL BE PRESENTED TO THE BUILDING DIVISION PRIOR TO ISSUANCE OF A BUILDING PERMIT. CONTACT THE PUBLIC WORKS DEPARTMENT (801-568-2960) FOR MORE INFORMATION. TRAFFIC PLAN, BONDING, AND INSURANCE WILL BE REQUIRED.
 7. ALL ROADWAYS THAT ARE NOT PRIVATE ROADS (IF ANY) ARE DEDICATED TO SANDY CITY AS RIGHT OF WAY (R.O.W.) FOR PUBLIC USE.
 8. NO DRIVEWAY SHALL BE CONSTRUCTED TO CONVEY STORM WATER RUNOFF TOWARD ANY BUILDING.
 9. EACH RESIDENTIAL LOT IS REQUIRED TO RETAIN STORM WATER ON SITE, EXCEPT FOR THE PORTION OF THE LOT THAT DRAINS TOWARD THE STREET AND/OR TO SUBDIVISION STORM WATER FLOW CONTROL FEATURE(S) AS LONG AS THE DOWNSIDE STORM WATER SYSTEM CAN ACCOMMODATE THE FLOWS, DURING AND AFTER CONSTRUCTION. THIS CAN BE ACCOMPLISHED BY USE OF SWALES, RETENTION AREAS, BERMS, PLANTER BEDS, UNDERGROUND INFILTRATION, ETC.
 10. PROPERTIES ARE TO BE GRADED SUCH THAT STORM WATER RUNOFF WILL DRAIN AWAY FROM STRUCTURES AND TOWARDS PROPERTY BOUNDARIES. HOWEVER, NEW DEVELOPMENT OR REDEVELOPMENT SHALL NOT INCREASE THE BURDEN OF STORM WATER ON NEIGHBORING AND/OR DOWNSIDE PROPERTIES. STORM WATER RUNOFF SHALL BE ENTIRELY CONTROLLED WITHIN THE LIMITS OF PROJECT SITE. PERPETRATING PROPERTY OWNERS MAY BE LIABLE FOR DAMAGES IN CIVIL COURTS DUE TO DAMAGES CAUSED TO ADJACENT PROPERTIES FROM RUNOFF (INCLUDING FLOWS THAT EXISTED BEFORE THE NEW DEVELOPMENT OR REDEVELOPMENT OCCURRED). ANY CONCENTRATED FLOWS LEAVING A SITE SHALL HAVE AN AGREEMENT/EASEMENT WITH THE AFFECTED PROPERTY OWNERS. THE CITY SHALL BE GIVEN THE FIRST RIGHT OF REFUSAL TO PURCHASE WATER RIGHTS ACCOMPANYING THE PROPERTY IN THIS DEVELOPMENT.
 11. FOR STORM DRAIN MAINTENANCE AGREEMENT, REFERS TO THE RECORDED POST CONSTRUCTION AGREEMENT.
 12. 5/8" X 24" REBAR WITH SURVEY CAP TO BE PLACED AT ALL LOT CORNERS. CAP SHALL INCLUDE THE BUSINESS NAME OR "P.L.S." FOLLOWED BY THE LICENSE NUMBER OF THE SURVEYOR IN CHARGE. OFF-SET PINS TO BE PLACED IN THE TOP OF THE CURB WHERE APPLICABLE, IN LIEU OF REBAR AND CAP AT FRONT CORNERS. THE REQUIREMENTS AND CONDITIONS SET FORTH IN NOTES 1-7 ARE DETAILED IN THE SANDY CITY COMMUNITY DEVELOPMENT AND ENGINEERING FILES (KNOWN AS S2021-11-0739) AS SUCH FILES EXIST AS OF THE DATE OF THE RECORDING OF THE PLAT. THE CONDITIONS OF APPROVAL IMPOSED BY THE SANDY CITY PLANNING COMMISSION, THE SANDY CITY STANDARD SPECIFICATION FOR SANDY BUILDING CODE, AND THE SANDY CITY LAND DEVELOPMENT CODE. REQUIREMENTS MAY BE IMPOSED AS REQUIRED BY THE APPLICABLE SANDY CITY ORDINANCES AT THE TIME OF ADDITIONAL DEVELOPMENT APPLICATIONS AND APPROVALS RELATED TO THE SUBJECT PROPERTY.

ENBRIDGE GAS UTAH

ENBRIDGE GAS UTAH CORPORATION (DOMINION) APPROVES THIS PLAT SOLELY FOR THE PURPOSE OF CONFIRMING THAT THE PLAT CONTAINS PUBLIC UTILITY EASEMENTS. DOMINION MAY REQUIRE OTHER EASEMENTS IN ORDER TO SERVE THIS DEVELOPMENT. THIS APPROVAL DOES NOT CONSTITUTE ABROGATION OR WAIVER OF ANY OTHER EXISTING RIGHTS, OBLIGATIONS, OR LIABILITIES PROVIDED BY LAW OR EQUITY. THIS APPROVAL DOES NOT CONSTITUTE ACCEPTANCE, APPROVAL, OR ACKNOWLEDGMENT OF ANY TERMS CONTAINED IN THE PLAT, INCLUDING THOSE SET FORTH IN THE OWNERS DEDICATION OR OTHER NOTES, AND DOES NOT CONSTITUTE A GUARANTEE OF PARTICULAR TERMS OF NATURAL GAS SERVICE. FOR FURTHER INFORMATION, PLEASE CONTACT THE DOMINION RIGHT-OF-WAY DEPARTMENT AT 1-800-366-8532.

ROCKY MOUNTAIN POWER COMPANY

1. PURSUANT TO UTAH CODE ANNOTATED, §54-3-27, THIS PLAT CONVEYS, TO THE OWNER(S) OR OPERATORS OF UTILITY FACILITIES, A PUBLIC UTILITY EASEMENT, ALONG WITH ALL THE RIGHTS AND DUTIES DESCRIBED THEREIN.
2. PURSUANT TO UTAH CODE ANNOTATED, §17-27A-603(4)(C) AND §17-27A-603(4)(D), ROCKY MOUNTAIN POWER ACCEPTS DELIVERY OF THE PUBLIC UTILITY EASEMENT(S) (SOMETIMES INDICATED BY P.U.E. OR PUE ON THE PLAT), AS DESCRIBED OR SHOWN ON THIS PLAT, AND APPROVES THIS PLAT SOLELY FOR THE PURPOSE OF CONFIRMING THAT THE PLAT CONTAINS PUBLIC UTILITY EASEMENTS AND APPROXIMATES THE LOCATION OF THE PUBLIC UTILITY EASEMENTS, BUT DOES NOT WARRANT THEIR PRECISE LOCATION. ROCKY MOUNTAIN POWER MAY REQUIRE OTHER EASEMENTS IN ORDER TO SERVE THIS DEVELOPMENT. THIS APPROVAL DOES NOT AFFECT ANY RIGHT THAT ROCKY MOUNTAIN POWER HAS UNDER:
 - A. A RECORDED EASEMENT OR RIGHT-OF-WAY,
 - B. THE LAW APPLICABLE TO PRESCRIPTIVE RIGHTS,
 - C. UTAH CODE ANNOTATED, TITLE 54, CHAPTER 8A,
 - D. DAMAGE TO UNDERGROUND UTILITY FACILITIES, OR LAW

SEQUOIA COVE

SITUATED IN THE SOUTHWEST QUARTER OF SECTION 4,
TOWNSHIP 3 SOUTH, RANGE 1 EAST, SALT LAKE BASE & MERIDIAN,
SANDY CITY, SALT LAKE COUNTY, STATE OF UTAH

PRELIMINARY PLAT

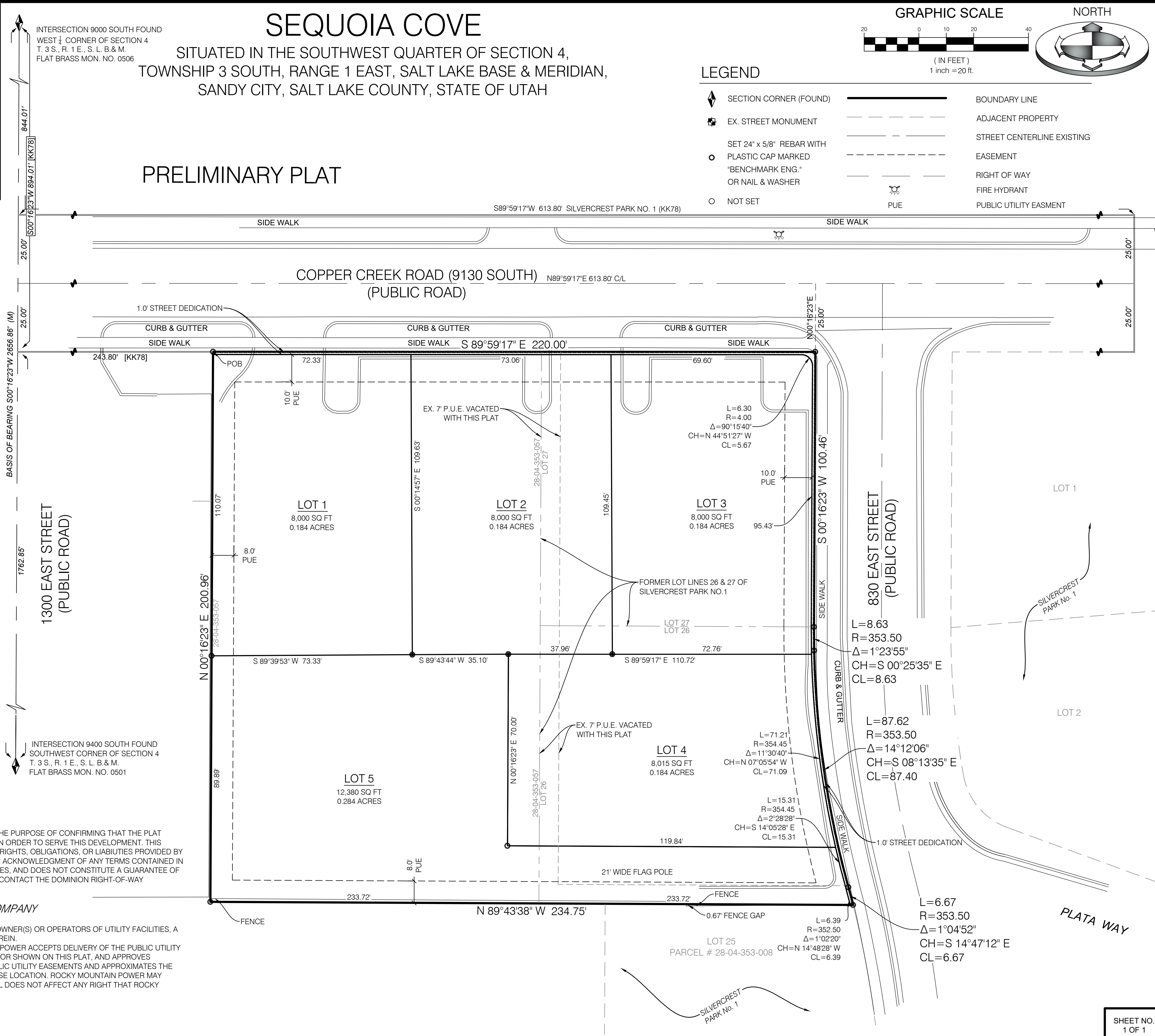

SHEET NO.
1 OF 1

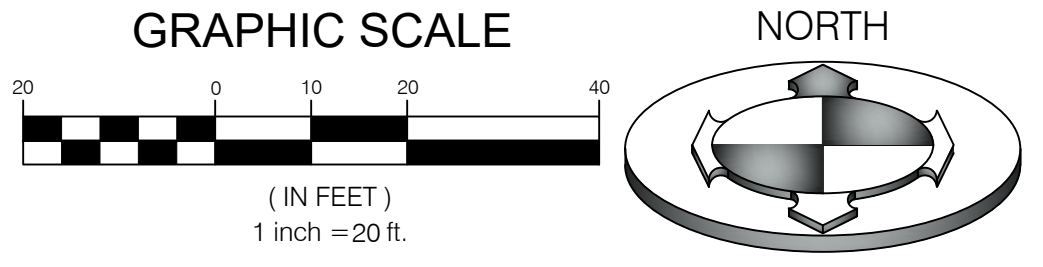

LEGEND

- | | |
|--|----------------------------|
| SECTION CORNER (FOUND) | BOUNDARY LINE |
| EX. STREET MONUMENT | ADJACENT PROPERTY |
| SET 24" x 5/8" REBAR WITH PLASTIC CAP MARKED "BENCHMARK ENG." OR NAIL & WASHER | STREET CENTERLINE EXISTING |
| NOT SET | EASEMENT |
| | RIGHT OF WAY |
| | FIRE HYDRANT |
| | PUBLIC UTILITY EASMENT |

SURVEYOR'S CERTIFICATE

I, DALE K. BENNETT, DO HEREBY CERTIFY THAT I AM A PROFESSIONAL LAND SURVEYOR AND THAT I HOLD CERTIFICATE NO. 103381, IN ACCORDANCE WITH TITLE 58, CHAPTER 22, OF THE PROFESSIONAL ENGINEERS AND LAND SURVEYORS ACT. I FURTHER CERTIFY THAT, BY AUTHORITY OF THE OWNERS, I HAVE COMPLETED A SURVEY OF THE PROPERTY DESCRIBED ON THIS SUBDIVISION PLAT IN ACCORDANCE WITH SECTION 17-23-17, HAVE VERIFIED ALL MEASUREMENTS, AND HAVE SUBDIVIDED SAID PROPERTY INTO LOTS AND STREETS, TOGETHER WITH EASEMENTS, HEREAFTER TO BE KNOWN AS "SEQUOIA COVE", AND THAT THE SAME HAS BEEN CORRECTLY SURVEYED AND MONUMENTED ON THE GROUND, AS SHOWN ON THIS PLAT.

NAME DATE OF PLAT

LEGAL DESCRIPTION FOR NEW SUB DIVISION

BEGINNING AT THE NORTHWEST CORNER OF PARCEL 28-04-353-057, 894.01 FEET SOUTH 0°16'23" WEST AND 243.80 FEET SOUTH 89°59'17" EAST FROM THE WEST QUARTER CORNER OF SECTION 4, TOWNSHIP 3 SOUTH, RANGE 1 EAST, SALT LAKE BASE AND MERIDIAN, SAID POINT OF BEGINNING ALSO BEING THE NORTHWEST CORNER OF LOT 1, CANALESSI SUBDIVISION, THENCE SOUTH 89°59'17" EAST 463.80 FEET ALONG THE SOUTH RIGHT OF WAY LINE AT COPPER CREEK ROAD, 9130 SOUTH STREET TO THE SOUTHWEST CORNER SAID RIGHT OF WAY OF T-INTERSECTION AT 1380 EAST STREET, BEING THE NORTHEAST CORNER OF LOT 3, SAID CANALESSI SUBDIVISION; THENCE THE NEXT THREE COURSES FOLLOWING THE WEST ROW- LINE ALONG SAID 1380 EAST STREET; GOING SOUTH 0°16'23" WEST 100.46 FEET TO A POINT OF A 353.50 FOOT CURVE, THENCE 96.25 FEET ALONG THE ARC OF CURVE TO THE LEFT, CONCAVE TO THE EAST, CHORD BEARS SOUTH 7°31'37" EAST 95.59 FEET TO A POINT OF A 353.50 FOOT REVERS CURVE TO THE RIGHT; THENCE 6.67 FEET (C3) ALONG THE ARC OF CURVE CONCAVE TO THE WEST, CHORD BEARS SOUTH 41°12" EAST 6.67 FEET TO THE SOUTHEAST CORNER OF LOT 5, SAID CANALESSI SUBDIVISION; THENCE NORTH N89°43'38" W 234.75 FEET; THENCE N00°16'23" E 200.96 FEET TO THE POINT OF BEGINNING.

TOTAL ACREAGE: 1.029 TOTAL LOTS: 5

SURVEYOR'S NARRATIVE

THE PURPOSE OF THIS SURVEY IS TO CONSOLIDATE PARCEL I.D. NO. 28-04-353-057 INTO 5 PARCELS, FROM THE CONSISTING 2 PARCELS 1 AND 2, WHERE PARCEL 1 CONSISTING OF LOT 26 AND LOT 27, SILVERCREST PARK NO. 1 [KK 78] AND BOTH PARCELS 1 AND 2 BEING DESCRIBED IN WARRANTY DEED. ENTRY: 14347558, BOOK: 11550, PAGE: 1, AND ON RECORD S2021-11-0739 AT THE SALT LAKE COUNTY SURVEYORS OFFICE.

OWNERS DEDICATION

KNOW ALL MEN BY THESE PRESENTS THAT THE UNDERSIGNED IS/ARE THE OWNER(S) OF NE ABOVE-DESCRIBED PARCEL(S) OF LAND AND DO HEREBY CAUSE THE SAME TO BE DIVIDED INTO LOTS OR UNITS, PARCELS, AND STREETS, TOGETHER WITH COMMON AREAS AND EASEMENTS, AS SET FORTH, TO BE HEREAFTER KNOWN AS:

"SEQUOIA COVE"

AND DO HEREBY DEDICATE TO SANDY CITY, FOR PERPETUAL USE, ALL ROADS AND OTHER AREAS SHOWN ON THIS PLAT AS INTENDED FOR PUBLIC AND UTILITY USES. THE UNDERSIGNED OWNERS ALSO HEREBY DEDICATE TO THE OWNERS OF THE LOTS OR UNITS, FOR PERPETUAL USE, ALL PRIVATELY-OWNED ROADS, STREETS, LANES, ALLEYS, AND DRIVEWAYS AS VEHICULAR AND PEDESTRIAN ACCESS EASEMENTS FOR THE PERPETUAL USE OF THE LOT OWNERS AND THEIR GUESTS AND INVITEES, AND AS NON-EXCLUSIVE WATER, SANITARY SEWER, STORM SEWER, PUBLIC UTILITY, STREETLIGHT, AND DRAINAGE EASEMENTS, THE SAME TO BE USED FOR NE INSTALLATION, MAINTENANCE AND OPERATION OF UTILITY LINES AND FACILITIES, OR FOR OTHER TYPICAL PURPOSES INDICATED BY THOSE EASEMENTS. THE UNDERSIGNED OWNERS ALSO HEREBY DEDICATE ALL COMMON AND LIMITED COMMON AREAS AS NON-EXCLUSIVE PEDESTRIAN ACCESS EASEMENTS FOR NE USE OF NE LOT OR UNIT OWNERS AND THEIR INVITEES, AND AS NON-EXCLUSIVE WATER, SANITARY SEWER, STORM SEWER, PUBLIC UTILITY, STREETLIGHT, AND DRAINAGE EASEMENTS, THE SAME TO BE USED FOR THE INSTALLATION, MAINTENANCE AND OPERATION OF UTILITY LINES AND FACILITIES, OR FOR OTHER TYPICAL PURPOSES INDICATED BY THOSE EASEMENTS. THE UNDERSIGNED OWNERS ALSO HEREBY CONVEY TO ANY AND ALL PUBLIC UTILITY COMPANIES A PERPETUAL NON-EXCLUSIVE EASEMENT OVER THE PUBLIC UTILITY EASEMENTS SHOWN ON THIS PLAT, THE SAME TO BE USED FOR NE INSTALLATION, MAINTENANCE AND OPERATION OF UTILITY LINES AND FACILITIES. THE UNDERSIGNED OWNERS ALSO DO HEREBY CONVEY ANY OTHER EASEMENTS, AS SHOWN ON THIS PLAT, TO NE PARTIES INDICATED BY THOSE EASEMENTS, THE SAME TO BE USED FOR THE INSTALLATION, MAINTENANCE AND OPERATION OF THE FACILITIES, OR FOR OTHER TYPICAL PURPOSES, INDICATED BY THOSE EASEMENTS, AS SHOWN HEREON.

IN WITNESS WHEREOF I/WE HAVE HEREUNTO SET MY/OUR HAND(S) THIS _____ DAY OF _____, A.D. 2025.

SIGNED: _____

CORPORATE ACKNOWLEDGMENT

STATE OF UTAH } S.S.
COUNTY OF SALT LAKE

ON THE _____ DAY OF _____, A.D. 2025 PERSONALLY APPEARED BEFORE ME, WHO BEING DULY SWORN OR AFFIRMED, DID SAY THAT HE/SHE IS THE _____ OF _____ AND THAT THE WITHIN OWNER'S DEDICATION WAS SIGNED BY HIM/HER IN BEHALF OF THE SAID CORPORATION BY AUTHORITY OF ITS BYLAWS, OR BOARD OF DIRECTORS, AND THAT SAID CORPORATION EXECUTED THE SAME.

COMMISSION NUMBER MY COMMISSION EXPIRES

NAME, NOTARY PUBLIC COMMISSIONED IN UTAH

SEQUOIA COVE

SITUATED IN THE SOUTHWEST QUARTER OF SECTION 4,
TOWNSHIP 3 SOUTH, RANGE 1 EAST, SALT LAKE BASE & MERIDIAN,
SANDY CITY, SALT LAKE COUNTY, STATE OF UTAH

SAL LAKE COUNTY RECORDER

RECORDED AND FILED AT THE REQUEST OF _____

RECORDED AS ENTRY NUMBER _____

DATE: TIME: BOOK: PAGE: .

FEE \$ SALT LAKE COUNTY RECORDER

EASEMENT APPROVAL

Dominion Energy Utha Representative	Date
Rocky Mountain Power Representative	Date
Century Link Representative	Date
Comcast Representative	Date

SANDY CITY PARKS & RECCREATION

APPROVED THIS _____ DAY OF _____, A.D. 20____
APPROVED THIS DAY
BY THE SANDY CITY PARKS & RECREATION.

DIRECTOR

SANDY CITY PUBLIC UTILITIES

APPROVED THIS _____ DAY OF _____, A.D. 20____
BY THE SANDY CITY PUBLIC UTILITIES

ENGINEERING MANAGER

COTTONWOOD IMPROVEMENT DISTRICT

APPROVED THIS _____ DAY OF _____, A.D. 20____

REPRESENTATIVE

SANDY CITY ENGINEER

APPROVED THIS _____ DAY OF _____, A.D. 20____
BY THE SANDY CITY PLANNING COMMISSION

SANDY CITY ENGINEER

SALT LAKE HEALTH DEPARTMENT

APPROVED THIS _____ DAY OF _____, A.D. 20____

REPRESENTATIVE

APPROVAL AS TO CONFORM

APPROVED THIS _____ DAY OF _____, A.D. 20____
BY THE SANDY CITY ATTORNEY

SANDY CITY ATTORNEY

SALT LAKE COUNTY SURVEYOR COUNTY SURVEYOR

APPROVED THIS _____ DAY OF _____, A.D. 20____

COUNTY SURVEYOR REVIEWER

SANDY CITY MAYOR

PRESENTED TO THE SANDY CITY MAYOR THIS _____ DAY OF _____, A.D. 2025, AT WHICH TIME THE SUBDIVISION WAS APPROVED AND ACCEPTED.

SANDY CITY MAYOR

ATTEST: SANDY CITY RECORDER



**BENCHMARK
ENGINEERING &
LAND SURVEYING**

9138 SOUTH STATE STREET SUITE # 100
SANDY, UTAH 84070 (801) 542-7192
www.benchmarkcivil.com

LOCATED IN THE SOUTHWEST QUARTER OF SECTION 04,
TOWNSHIP 3 SOUTH, RANGE 1 EAST,
SALT LAKE BASE AND MERIDIAN
SANDY CITY, SALT LAKE COUNTY, UTAH

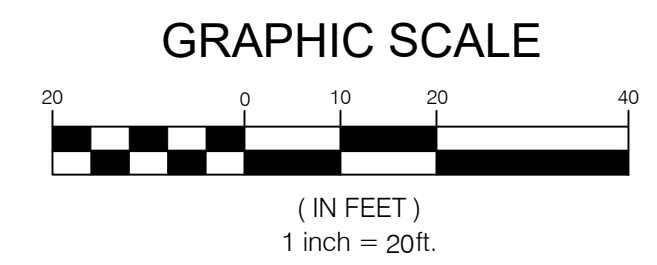

DRAWING INDEX

COVER	COVER SHEET
CGN.01	GENERAL NOTES, LEGEND & ABBREVIATION
CGN.02	SANDY CITY GENERAL NOTES
CDP.01	DEMO PLAN
CSP.01	SITE PLAN
CUP.01	UTILITY PLAN
CGD.01	GRADING & DRAINAGE PLAN
CEP.01	EROSION CONTROL PLAN
CEP.02	EROSION CONTROL DETAILS
CDT.01	DETAILS & NOTES
CDT.02	DETAILS & NOTES

PRELIMINARY CIVIL PLANS
NOT FOR CONSTRUCTION



BENCHMARK
CIVIL

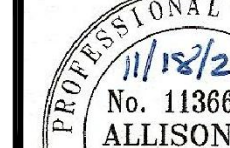

PROFESSIONAL ENGINEER
No. 11368693
ALLISON G. ALBERT
State of Utah
NOT FOR CONSTRUCTION

**BENCHMARK
ENGINEERING &
LAND SURVEYING**

9138 SOUTH STATE STREET SUITE # 100
SANDY, UTAH 84070 (801) 542-7192
www.benchmarkcivil.com

SEQUOIA COVE

1368 EAST COPPERCREEK RD
SANDY CITY, UTAH

DRAFT
CJB

DATE: 11/18/2025

DESIGN:
CJB

DATE: 11/18/2025

CHECK:
AGA

DATE: 11/18/2025

PROJECT NO. **2509166**

No.	DATE	DESCRIPTION

COVER

1 OF 11

LINETYPES:	
NEW	EXISTING

CONSTRUCTION NOTES

RESPONSIBLE DISTRICTS OR AGENCIES AND APPLICABLE STANDARDS
CITY OR COUNTY: SANDY CITY
WATER UTILITY COMPANY: SANDY CITY PUBLIC UTILITIES (SCPU)
SEWER: COTTONWOOD IMPROVEMENT DISTRICT (CID)
STORM DRAIN/GROUNDWATER: SANDY CITY PUBLIC UTILITIES (SCPU)
ELECTRICAL: ROCKY MOUNTAIN POWER (RMP)
TELEPHONE: CENTURY LINK
NATURAL GAS: ENBRIDGE GAS

APPLICABLE STANDARDS: APWA 2025 STANDARDS



NOTE:

IN THE EVENT THAT THE CONSTRUCTION NOTES CONFLICT WITH RESPONSIBLE DISTRICT OR AGENCY STANDARDS, NOTES AND SPECIFICATIONS, THE DISTRICT OR AGENCY STANDARD NOTES AND SPECIFICATIONS GOVERN.

CAUTION NOTICE TO CONTRACTORS

THE CONTRACTOR IS SPECIFICALLY CAUTIONED THAT THE LOCATION AND/OR DEPTH OF EXISTING UTILITIES AS SHOWN ON THESE PLANS ARE BASED ON RECORDS OF THE VARIOUS UTILITY COMPANIES AND, WHERE POSSIBLE, MEASUREMENTS TAKEN IN THE FIELD. THE INFORMATION IS NOT TO BE RELIED ON AS BEING EXACT OR COMPLETE. THE CONTRACTOR MUST CALL THE APPROPRIATE UTILITY COMPANY AT LEAST 48 HOURS BEFORE ANY EXCAVATION TO REQUEST EXACT FIELD LOCATION OF UTILITIES. IT SHALL BE THE RESPONSIBILITY OF THE CONTRACTOR TO RELOCATE ALL EXISTING UTILITIES WHICH CONFLICT WITH THE PROPOSED IMPROVEMENTS SHOWN ON THE PLANS.

THE CONTRACTOR AGREES THAT HE SHALL ASSUME SOLE AND COMPLETE RESPONSIBILITY FOR JOB SITE CONDITIONS DURING THE COURSE OF CONSTRUCTION OF THIS PROJECT, INCLUDING SAFETY OF ALL PERSONS AND PROPERTY. THAT THIS REQUIREMENT SHALL APPLY CONTINUOUSLY AND NOT BE LIMITED TO THE NORMAL WORKING HOURS, AND THE CONTRACTOR SHALL DEFEND, INDEMNIFY, AND HOLD THE OWNER AND THE ENGINEER HARMLESS FROM ANY AND ALL LIABILITY, REAL OR ALLEGED, IN CONNECTION WITH THE PERFORMANCE OF WORK ON THIS PROJECT, EXCEPTING FOR LIABILITY ARISING FROM SOLE NEGLIGENCE OF THE OWNER OR THE ENGINEER.

SYMBOLS:	
NEW	EXISTING

ABBREVIATIONS

BC	BAR & CAP	PVT	POINT OF TANGENCY
COR	CORNER	PUE	PUBLIC UTILITY EASEMENT
BOW	BOTTOM OF VISIBLE WALL	R	RADIUS OF CURVE
CB	CATCH BASIN	RR	RAILROAD
CF	CUBIC FEET	ROW	RIGHT-OF-WAY
D	DELTA ANGLE	RW	RIGHT-OF-WAY
EG	EXISTING GROUND	SCD	SEWER CLEANOUT
EOA	EDGE OF ASPHALT	SSMH	SEWER MANHOLE
EOC	EDGE OF CONCRETE	SD	STORM DRAIN
EX/EG	EXISTING	SF	SQUARE FEET
FF	FINISH FLOOR ELEVATION	TBC	TOP BACK OF CURB
FG	FINISHED GRADE	TMH	TELEPHONE MANHOLE
FH	FIRE HYDRANT	TOA	TOP OF ASPHALT PAVEMENT
FL	FLOW LINE	TOCP	TOP OF CONCRETE PAVEMENT
GB	GRADE BREAK	TOF	TOP OF FOOTING
GW	GUY WIRE	TOE	TOE OF SLOPE
HP	HIGH POINT	TOG	TOP OF GRATE
HW	HEAD WALL	TOP	TOP OF SLOPE
I.E.	INVERT ELEVATION	TOW	TOP OF WALL
LP	LP OF CURB AND GUTTER	TR	TELEPHONE RISER
L	LENGTH OF CURVE	UGP	UNDERGROUND POWER
LF	LINEAR FEET	VPC	VERTICAL POINT OF CURVATURE
LP	LOW POINT	VPI	VERTICAL POINT OF INTERSECTION
M-M	MONUMENT TO MONUMENT	VPT	VERTICAL POINT OF TANGENCY
MH	MANHOLE	WM	WATER METER
MON.	SURVEY MONUMENT	WW	WATER VALVE
OP	OVERHEAD POWER		
PVC	POINT OF CURVATURE		
PVI	POINT OF INTERSECTION		
PP	POWER POLE		

- ALL MATERIALS AND CONSTRUCTION IN THE PUBLIC RIGHT OF WAY SHALL BE IN ACCORDANCE WITH RESPONSIBLE DISTRICT OR AGENCY.
- CONTRACTOR AND APPLICABLE SUBCONTRACTORS SHALL ATTEND ALL PRE-CONSTRUCTION CONFERENCES AND PERIODIC PROGRESS MEETINGS. PRIOR TO ANY WORK BEING PERFORMED, THE CONTRACTOR SHALL CONTACT RESPONSIBLE DISTRICT OR AGENCY FOR A PRE-CONSTRUCTION CONFERENCE. CONTRACTOR SHALL ALSO NOTIFY THE APPROPRIATE PROJECT CONTACTS (48 HOURS IN ADVANCE OF S&D MEETING).
- CONTRACTOR SHALL BE RESPONSIBLE FOR ALL PUBLIC SAFETY AND OSHA STANDARDS.
- THE CONTRACTOR SHALL FAMILIARIZE HIMSELF WITH THE PLANS, THE GEOLOGY REPORTS AND THE SITE CONDITIONS PRIOR TO CONTRACTOR SHALL INSPECT THE SITE OF WORK PRIOR TO BEGINNING TO SATISFY THEMSELVES BY PERSONAL EXAMINATION OR BY SUCH OTHER MEANS AS THEY MAY PREFER, OF THE LOCATION OF THE PROPOSED WORK, AND OF THE ACTUAL CONDITIONS OF AND AT THE SITE OF WORK.
- SUBMISSION OF A BID BY THE CONTRACTOR SHALL CONSTITUTE ACKNOWLEDGMENT THAT, IF AWARDED THE CONTRACT, THEY HAVE RELIED AND ARE RELYING ON THEIR OWN EXAMINATION OF (1) THE SITE OF THE WORK, (2) ACCESS TO THE SITE, AND (3) ALL OTHER DATA AND MATTERS RELATIVE TO THE FULFILLMENT OF THE WORK AND ON THEIR OWN KNOWLEDGE OF EXISTING FACILITIES ON AND IN THE VICINITY OF THE SITE OF THE WORK TO BE CONSTRUCTED UNDER THIS CONTRACT.
- THE INFORMATION PROVIDED BY THE OWNER OR THE ENGINEER IS NOT INTENDED TO BE A SUBSTITUTE FOR, OR A SUPPLEMENT TO, THE INDEPENDENT VERIFICATION BY THE CONTRACTOR TO THE EXTENT SUCH INDEPENDENT INVESTIGATION OF SITE CONDITIONS IS DEEMED NECESSARY OR DESIRABLE BY THE CONTRACTOR. CONTRACTOR SHALL ACKNOWLEDGE THAT THEY HAVE NOT RELIED SOLELY UPON OWNER OR ENGINEER FURNISHED INFORMATION REGARDING SITE CONDITIONS IN PREPARING AND SUBMITTING THEIR BID.
- ALL WORK SHALL COMPLY WITH THE AMERICAN PUBLIC WORKS ASSOCIATION (APWA) MANUAL OF STANDARD SPECIFICATIONS 2017 EDITION AND THE MANUAL OF STANDARD PLANS 2017 EDITION, S&D STANDARD SPECIFICATIONS AND PLANS SHALL BE SUBSIDIARY TO MORE STRINGENT REQUIREMENTS BY APPLICABLE LOCAL JURISDICTION.
- THE CONTRACTOR SHALL BE SKILLED AND REGULARLY ENGAGED IN THE GENERAL CLASS AND TYPE OF WORK CALLED FOR IN THE PROJECT PLANS AND SPECIFICATIONS. THEREFORE, THE OWNER IS RELYING UPON THE EXPERIENCE AND EXPERTISE OF THE CONTRACTOR. IT SHALL BE EXPECTED THAT THE PRICES PROVIDED WITHIN THE CONTRACT DOCUMENTS SHALL INCLUDE ALL LABOR AND MATERIALS REQUIRED FOR THE WORK CONTEMPLATED AND THAT THE WORK BE COMPLETED IN ACCORDANCE WITH THEIR TRUE INTENT AND PURPOSE.
- THE CONTRACTOR SHALL BE COMPETENT, KNOWLEDGEABLE AND HAVE SPECIAL SKILLS ON THE NATURE, EXTENT AND INHERENT CONDITIONS OF THE WORK TO BE PERFORMED. CONTRACTOR SHALL ALSO ACKNOWLEDGE THAT THERE ARE CERTAIN REGULAR AND INHERENT CONDITIONS EXISTENT IN THE CONSTRUCTION OF THE PARTICULAR FACILITIES WHICH MAY CREATE, DURING THE CONSTRUCTION PROGRAM, UNUSUAL OR REGULAR UNSAFE CONDITIONS HAZARDOUS TO PERSONS, PROPERTY AND THE ENVIRONMENT. CONTRACTOR SHALL BE AWARE OF SUCH SPECIAL RISKS AND HAVE THE SKILL AND EXPERIENCE TO FORESEE AND TO ADOPT PROTECTIVE MEASURES TO ADEQUATELY AND SAFELY PERFORM THE CONSTRUCTION WORK WITH RESPECT TO SUCH HAZARDS.
- THE CONTRACTOR SHALL BE RESPONSIBLE FOR ALL PERMITS AND LICENSES REQUIRED FOR THE CONSTRUCTION AND COMPLETION OF THE PROJECT. THE CONTRACTOR SHALL ALSO ACKNOWLEDGE THAT THERE ARE CERTAIN REGULAR AND INHERENT CONDITIONS EXISTENT IN THE CONSTRUCTION OF THE PARTICULAR FACILITIES WHICH MAY CREATE, DURING THE CONSTRUCTION PROGRAM, UNUSUAL OR REGULAR UNSAFE CONDITIONS HAZARDOUS TO PERSONS, PROPERTY AND THE ENVIRONMENT. CONTRACTOR SHALL BE AWARE OF SUCH SPECIAL RISKS AND HAVE THE SKILL AND EXPERIENCE TO FORESEE AND TO ADOPT PROTECTIVE MEASURES TO ADEQUATELY AND SAFELY PERFORM THE CONSTRUCTION WORK WITH RESPECT TO SUCH HAZARDS.
- CONCRETE PLACEMENTS SHALL BE CONTINUOUS BETWEEN CONSTRUCTION JOINTS. CONSTRUCTION JOINTS SHALL BE PLACED FOR SLAB-ON-GRADE SUCH THAT THE MAXIMUM DISTANCE BETWEEN JOINTS IS 20 FEET IN EITHER DIRECTION FOR LIGHT DUTY TRAFFIC AND 12 FEET IN EITHER DIRECTION FOR HEAVY DUTY TRAFFIC.
- IT IS INTENDED THAT THESE PLANS AND SPECIFICATIONS REQUIRE ALL LABOR AND MATERIALS NECESSARY AND PROPER FOR THE WORK CONTEMPLATED AND THAT THE WORK BE COMPLETED IN ACCORDANCE WITH THEIR TRUE INTENT AND PURPOSE. THE CONTRACTOR SHALL NOTIFY THE ENGINEER IMMEDIATELY REGARDING ANY DISCREPANCIES OR AMBIGUITIES WHICH MAY EXIST IN THE PLANS OR SPECIFICATIONS. THE ENGINEER'S INTERPRETATION THEREOF SHALL BE CONCLUSIVE. THE CONTRACTOR SHALL BE HELD RESPONSIBLE FOR ANY FIELD CHANGES MADE WITHOUT PRIOR WRITTEN AUTHORIZATION FROM THE OWNER AND/OR ENGINEER.
- ALL WORK OUTSIDE THE SCOPE OF THESE PLANS SHALL BE CONSTRUCTED IN ACCORDANCE WITH THE RESPONSIBLE DESIGN. THESE PLANS DO NOT REPLACE ANY STRUCTURAL, ARCHITECTURAL, OR MECHANICAL PLANS. SHOULD A DISCREPANCY EXIST BETWEEN THESE PLANS AND ANOTHER PLAN SET, THE CONTRACTOR SHALL BE RESPONSIBLE TO CONTACT BOTH PARTIES TO DETERMINE WHAT SHOULD BE CONSTRUCTED.
- ALL STAIRS AND RAILINGS ARE DESIGNED BY OTHERS AND SHALL COMPLY WITH THE ADA STANDARDS FOR ACCESSIBLE DESIGN. S&D STANDARD SPECIFICATIONS AND PLANS SHALL BE SUBSIDIARY TO MORE STRINGENT REQUIREMENTS BY APPLICABLE LOCAL JURISDICTION.
- THE CONTRACTOR SHALL BE RESPONSIBLE FOR ADEQUATELY SCHEDULING INSPECTION AND TESTING OF ALL FACILITIES CONSTRUCTED UNDER THIS CONTRACT. ALL TESTING SHALL CONFORM TO THE REGULATORY AGENCY'S STANDARD SPECIFICATIONS. ALL TESTING AND INSPECTION SHALL BE PAID FOR BY THE OWNER. ALL RE-TESTING AND/OR REINSPECTION SHALL BE PAID FOR BY THE CONTRACTOR.
- IF EXISTING IMPROVEMENTS NEED TO BE DISTURBED AND/OR REMOVED FOR THE PROPER PLACEMENT OF IMPROVEMENTS TO BE CONSTRUCTED BY THESE PLANS, THE CONTRACTOR SHALL BE RESPONSIBLE FOR PROTECTING EXISTING IMPROVEMENTS FROM DAMAGE OR REPAIRS. WHEN EXISTING FACILITIES ARE REMOVED, DAMAGED, BROKEN, OR OUT IN THE INSTALLATION OF THE WORK COVERED BY THESE PLANS OR SPECIFICATIONS, SAID FACILITIES SHALL BE REPLACED AT THE CONTRACTOR'S EXPENSE. AFTER PROPER BACKFILLING AND/OR CONSTRUCTION, WITH MATERIALS EQUAL TO OR BETTER THAN THE MATERIALS USED IN THE ORIGINAL EXISTING FACILITIES. THE FINISHED PRODUCT SHALL BE SUBJECT TO THE APPROVAL OF THE OWNER, THE ENGINEER, AND THE RESPECTIVE REGULATORY AGENCY.
- THE CONTRACTOR SHALL MAINTAIN A NEATLY MARKED SET OF FULL-SIZE AS-BUILT RECORD DRAWINGS SHOWING THE FINAL LOCATION AND LAYOUT OF ALL MECHANICAL, ELECTRICAL AND INSTRUMENTATION EQUIPMENT, PIPING AND CONDUITS, STRUCTURES AND OTHER FACILITIES. THE AS-BUILTS OF THE ELECTRICAL SYSTEM SHALL INCLUDE THE STREET LIGHT LAYOUT PLAN SHOWING LOCATION OF LUMINAIRES, POINTS OF CONNECTIONS TO SERVICES, PULLBOXES, AND WIRE SIZES. AS-BUILT RECORD DRAWINGS SHALL REFLECT CHANGE ORDERS, ACCOMMODATIONS, AND ADJUSTMENTS TO ALL IMPROVEMENTS CONSTRUCTED. WHERE NECESSARY, SUPPLEMENTAL DRAWINGS SHALL BE PREPARED AND SUBMITTED BY THE CONTRACTOR.
- PRIOR TO ACCEPTANCE OF THE PROJECT, THE CONTRACTOR SHALL DELIVER TO ENGINEER, ONE SET OF NEATLY MARKED AS-BUILT RECORD DRAWINGS SHOWING THE INFORMATION REQUIRED ABOVE. AS-BUILT RECORD DRAWINGS SHALL BE REVIEWED AND THE COMPLETE AS-BUILT RECORD DRAWING SET SHALL BE CURRENT WITH ALL CHANGES AND DEVIATION REDLINES AS A PRECONDITION TO THE FINAL PROGRESS PAYMENT APPROVAL AND/OR FINAL ACCEPTANCE.
- CONTRACTOR TO SPACE UTILITIES TO PROVIDE MINIMUM DISTANCES AS REQUIRED BY LOCAL, COUNTY, STATE, AND INDIVIDUAL UTILITY CODES.
- ALL UTILITIES INSTALLED IN ACCORDANCE WITH THE RESPONSIBLE DISTRICTS OR AGENCIES STANDARDS AND SPECIFICATIONS.
- COORDINATE ALL SERVICE LATERAL AND BUILDING CONNECTIONS WITH CORRESPONDING ARCHITECTURAL, MECHANICAL OR ELECTRICAL DRAWING FOR LOCATION AND ELEVATION. NOTIFY ENGINEER IMMEDIATELY IF ANY DISCREPANCIES ARE ENCOUNTERED.
- ALL STORM DRAIN MANHOLES AND CATCH BASINS ARE TO BE PRECAST CONCRETE FROM APPROVED LOCAL MANUFACTURER UNLESS OTHERWISE NOTED, AND COMPLY WITH CITY/COUNTY STANDARD.
- ALL STORM WATER CONVEYANCE PIPING TO BE RCP - CLASS 3 OR ADS HOPE PIPE OR EQUAL UNLESS OTHERWISE NOTED.
- ALL ELECTRICAL CONDUITS/LINES TO BE PVC SCH 40 OR BETTER.
- ALL GAS LINES TO BE HOPE WITH COPPER TRACER WIRE AND DETECTA TAPE. TERMINATE TRACER WIRE AT APPROVED LOCATIONS.
- ALL GAS LINE TAPS, VALVES AND CAPS TO BE FUSED USING ELECTRO - FUSION TECHNOLOGY.
- ALL PHONE AND TV CONDUITS TO BE PVC SCH 40 OR BETTER.
- NO GROUNDWATER OR DEBRIS TO BE ALLOWED TO ENTER THE NEW PIPE DURING CONSTRUCTION. THE OPEN END OF ALL PIPES IS TO BE COVERED AND EFFECTIVELY SEALED AT THE END OF EACH DAYS WORK.
- THE CONTRACTOR SHALL PROVIDE ALL SHORING, BRACING, SLOPING OR OTHER PROVISIONS NECESSARY TO PROTECT WORKMEN FOR ALL AREAS TO BE EXCAVATED TO A DEPTH OF 4' OR MORE AND SHALL COMPLY WITH INDUSTRIAL COMMISSION OF UTAH SAFETY ORDERS SECTION 68 - EXCAVATIONS, AND SECTION 69 - TRENCHES, ALONG WITH ANY LOCAL CODES OR ORDINANCES.
- PRIOR TO OPENING AN EXCAVATION, EFFORT SHALL BE MADE TO DETERMINE WHETHER UNDERGROUND INSTALLATIONS, I.E. SEWER, WATER, FUEL, ELECTRIC LINES, ETC., WILL BE ENCOUNTERED AND IF SO, WHERE SUCH UNDERGROUND INSTALLATIONS ARE LOCATED. WHEN THE EXCAVATION APPROACHES THE APPROXIMATE LOCATION OF SUCH AN INSTALLATION, THE EXACT LOCATION SHALL BE DETERMINED BY CAREFUL PROBING OR HAND DIGGING, AND, WHEN IT IS UNCOVERED, ADEQUATE PROTECTION SHALL BE PROVIDED FOR THE EXISTING INSTALLATION. ALL KNOWN OWNERS OF UNDERGROUND FACILITIES IN THE AREA CONCERNED SHALL BE ADVISED OF PROPOSED WORK AT LEAST 48 HOURS PRIOR TO THE START OF ACTUAL EXCAVATION.
- IT SHALL BE THE CONTRACTORS RESPONSIBILITY TO INSTALL PIPE OF ADEQUATE CLASSIFICATION WITH SUFFICIENT BEDDINGS TO MEET ALL REQUIREMENTS AND RECOMMENDATIONS FOR H-20 LOAD REQUIREMENTS.
- ACTUAL CONNECTIONS TO EXISTING WATER LINES WILL NOT BE PERMITTED PRIOR TO THE COMPLETION OF STERILIZATION AND TESTING OF NEW WATER MAINS. ALL EXISTING WATER VALVES TO BE OPERATED UNDER THE DIRECTION OF THE CITY/COUNTY PUBLIC WORKS DEPARTMENT PERSONNEL ONLY.
- ALL UNDERGROUND UTILITIES SHALL BE IN PLACE, TESTED, AND APPROVED BY AUTHORITIES HAVING JURISDICTION PRIOR TO INSTALLATION OF CURB, GUTTER, SIDEWALK, AND STREET PAVING.
- CONTRACTOR SHALL BE RESPONSIBLE FOR COORDINATION WITH UTILITY COMPANIES FOR THE INSTALLATION OF ALL NEW AND THE REMOVAL, RELOCATION, AND/OR BURIAL OF ALL EXISTING DRY UTILITIES INCLUDING BUT NOT LIMITED TO POWER, GAS AND COMMUNICATION LINES. IF THERE IS A CONFLICT WITH AN EXISTING DRY UTILITY THE CONTRACTOR SHALL COORDINATE THE REMOVAL OR RELOCATION OF THE EXISTING UTILITY WITH THE RESPONSIBLE DISTRICT OR AGENCY. ALL WORK FOR DRY UTILITIES SHALL BE COORDINATED WITH AND COMPLETED TO THE STANDARDS AND REQUIREMENTS OF THE RESPONSIBLE DISTRICT OR AGENCY.

- SEWER
- ALL SEWER LINE TO BE FLUSHED, PRESSURE TESTED TO 5 PSI VIDEO INSPECTED AND OTHERWISE TESTED IN ACCORDANCE WITH DISTRICT STANDARDS PRIOR TO PLACING IN SERVICE.
- ALL SEWER PIPES ARE TO BE SDR-35 PVC PIPE.
- SEWER MANHOLES, LATERALS AND CLEANOUTS TO BE INSTALLED PER RESPONSIBLE DISTRICT OR AGENCY STANDARDS. THE UNIT COST OF THE SEWER LATERAL INCLUDES CONNECTION TO THE SEWER MAIN. THE CLEANOUT RISER FOR EACH SERVICE SHALL BE INSTALLED BY THE CONTRACTOR.
- SEWER CLEANOUTS MUST BE INSTALLED AT A MINIMUM OF EVERY 50 L.F. FOR 4 INCH Ø LATERALS AND EVERY 100 L.F. FOR 6 INCH Ø LATERALS, OR PER THE RESPONSIBLE DISTRICT OR AGENCY STANDARDS, WHICHEVER IS MORE FREQUENT.
- A SEWER CLEANOUT MUST BE INSTALLED 5 L.F. TO 10 L.F. FROM ANY PROPOSED STRUCTURE, OR PER THE RESPONSIBLE DISTRICT OR AGENCY STANDARDS.
- ALL SEWER LATERAL BENDS AND ANGLES TO BE INSTALLED AS SWEEPING BENDS WITH SEWER CLEANOUTS.
- DURING CONSTRUCTION OF THE SEWERLINE, WHYS NEED TO BE INSTALLED FOR THE LATERALS, LATERALS ARE 4" AND NEED TO COME IN AT THE TOP OF THE PIPE WITH A WYE. (SEE RESPONSIBLE DISTRICT OR AGENCY STANDARDS)
- IT IS THE INTENT ON THESE PLANS THAT ALL SEWER PIPES SHALL SLOPE TO AN EXISTING SEWER CONNECTION VIA GRAVITY FLOW. CONTRACTOR TO START AT THE LOW END OF GRAVITY UTILITY LINES AND VERIFY THAT ALL INVERT ELEVATIONS PROVE SLOPE TO EXISTING CONNECTION VIA GRAVITY. SLOPES MUST MEET OR EXCEED THE SEWER DISTRICTS MINIMUM STANDARDS. NOTIFY ENGINEER IF THERE ARE DISCREPANCIES THAT WOULD CAUSE THE SEWER UTILITY NOT TO DRAIN VIA GRAVITY ON THE SITE.
- WATER
- WATERLINES TO BE PVC C-900. WATER LINES SHALL BE A MINIMUM OF 10" HORIZONTALLY FROM SEWER MAINS. CROSSINGS SHALL MEET STATE HEALTH STANDARDS. MECHANICAL JOINTS REQUIRED WHEN LESS THAN 18" VERTICAL OR TEN FEET HORIZONTAL SEPARATION FROM SEWERLINE.
- ALL WATERLINES SHALL BE 8" MINIMUM SIZE AND SERVICE LATERALS SHALL BE 8-1/2" MINIMUM UNLESS OTHERWISE NOTED.
- WATER SERVICE LATERALS TO INCLUDE ALL BRASS SADDLE, CORP. STOP LATERAL, DOUBLE CHECK VALVE AND BACKFLOW PREVENTION DEVICE, AND SHUT-OFF VALVE IN BOX NEAR BUILDING EDGE.
- ALL WATERLINES SHALL BE 48" BELOW FINISH GROUND TO TOP OF PIPE. ALL VALVE BOXES AND MANHOLES SHALL BE RAISED OR LOWERED TO FINISH GRADE AND SHALL INCLUDE A CONCRETE COLLAR IN PAVED AREAS. ALL WATER LINES SHALL BE LOOPEO AROUND GRASSY LINES OR HOPEO PER RESPONSIBLE DISTRICT OR AGENCY INSPECTOR.
- CONTRACTOR TO NOTIFY RESPONSIBLE DISTRICT OR AGENCY FOR CHLORINE TEST PRIOR TO FLUSHING LINES. CHLORINE LEFT IN PIPE 24 HRS. MINIMUM WITH 25 PSI RESIDUAL. ALL TURNING OF MAINLINE VALVES, CHLORINATION, FLUSHING, PRESSURE TESTING, BACTERIA TESTING, ETC. TO BE COORDINATED WITH RESPONSIBLE DISTRICT OR AGENCY. ALL TESTS TO BE IN ACCORDANCE WITH RESPONSIBLE DISTRICT OR AGENCY.
- BOTTOM FLANGE OF FIRE HYDRANTS TO BE SET TO APPROXIMATELY 4 INCHES ABOVE BACK OF CURB ELEVATION. HYDRANTS TO INCLUDE TEE, 8" LINE VALVE, AND HYDRANT COMPLETE TO MEET RESPONSIBLE DISTRICT OR AGENCY STANDARDS, UNLESS OTHERWISE NOTED ON PLANS.
- EXISTING UTILITIES
- THE CONTRACTOR SHALL BE RESPONSIBLE FOR ALL UTILITIES SHOWN OR NOT SHOWN. THE INFORMATION SHOWN ON THE PLANS WITH REGARDS TO THE EXISTING UTILITIES AND/OR IMPROVEMENTS WAS DERIVED FROM FIELD INVESTIGATION AND/OR RECORD INFORMATION. THE CONTRACTOR SHALL TAKE DUE PRECAUTIONARY MEASURES TO PROTECT THE FACILITIES SHOWN AND ANY OTHER FACILITIES NOT OF RECORD OR NOT SHOWN ON THESE PLANS. PRIOR TO CONSTRUCTION OR FABRICATION, IT SHALL BE THE CONTRACTOR'S SOLE RESPONSIBILITY TO VERIFY ALL EXISTING MEASUREMENTS AND TO EXPOSE ALL EXISTING UNDERGROUND UTILITIES RELATED TO THE PROJECT, INCLUDING BUT NOT LIMITED TO: SEWER, STORM DRAIN, WATER, IRRIGATION, GAS, ELECTRICAL, ETC. AND SHALL NOTIFY THE ENGINEER IN WRITING FORTY-EIGHT (48) HOURS IN ADVANCE OF EXPOSING THE UTILITIES SO, THAT THE EXACT LOCATION, ELEVATION, MATERIAL, ETC. CAN BE VERIFIED AND DOCUMENTED, THE COST ASSOCIATED TO PERFORM THIS WORK SHALL BE INCLUDED IN EITHER THE LUMP SUM CLEARING COST OR IN THE VARIOUS ITEMS OF WORK. IF LOCATION AND/OR ELEVATION DIFFERS FROM THAT SHOWN ON THE DESIGN PLANS, PROVISIONS TO ACCOMMODATE NEW LOCATION BE MADE PRIOR TO CONSTRUCTION.
- PRIOR TO COMMENCING ANY WORK, IT SHALL BE THE CONTRACTORS RESPONSIBILITY TO HAVE EACH UTILITY COMPANY STATE, IN THE FIELD, THEIR MAIN AND SERVICE LINES. THE CONTRACTOR SHALL NOTIFY BLUE STAKES 48 HOURS IN ADVANCE OF PERFORMING ANY EXCAVATION WORK. THE CONTRACTOR SHALL RECORD THE BLUE STAKES ORDER NUMBER AND FURNISH ORDER NUMBER TO OWNER AND ENGINEER PRIOR TO ANY EXCAVATION. IT WILL BE THE CONTRACTORS SOLE RESPONSIBILITY TO DIRECTLY CONTACT ANY OTHER UTILITY COMPANIES THAT ARE NOT MEMBERS OF BLUE STAKES. IT SHALL BE THE CONTRACTORS SOLE RESPONSIBILITY TO PROTECT ALL EXISTING UTILITIES SO THAT NO DAMAGE RESULTS TO THEM DURING THE PERFORMANCE OF THIS CONTRACT. ANY REPAIRS NECESSARY TO DAMAGED UTILITIES SHALL BE PAID FOR BY THE CONTRACTORS AND UTILITY COMPANIES INSTALLING NEW STRUCTURES, UTILITIES AND SERVICE TO THE PROJECT.
- ALL MANHOLE RIMS, LAMPHOLES, VALVE BOX COVERS, MONUMENT BOXES AND CATCH BASIN GRATES ARE TO BE ADJUSTED TO FIT THE FINISHED GRADE AFTER PAVING, UNLESS OTHERWISE NOTED. COST FOR THIS WORK SHALL BE INCLUDED IN THE UNIT PRICES FOR SAID FACILITIES.
- IT SHALL BE THE RESPONSIBILITY OF THE CONTRACTOR TO ASSURE THAT ALL PIPES, WALLS, ETC. ARE ADEQUATELY BRACED DURING CONSTRUCTION.
- CLEARING AND GRADING
- CONTRACTOR SHALL PERFORM EARTHWORK IN ACCORDANCE WITH APWA 2017 STANDARD DRAWINGS AND STANDARD SPECIFICATIONS AND THE RECOMMENDED EARTHWORK SPECIFICATION FOUN IN THE PROFESSIONALLY PREPARED REPORT OF GEOTECHNICAL INVESTIGATION.
- THE CONTRACTOR SHALL REMOVE ALL VEGETATION AND DELETERIOUS MATERIALS FROM THE SITE UNLESS NOTED OTHERWISE. ALL EXISTING WELLS AND SEPTIC TANKS SHALL BE REMOVED AND/OR ABANDONED PER THE REQUIREMENTS OF ALL LOCAL, STATE AND FEDERAL REGULATIONS. THE COST TO PERFORM THIS WORK SHALL BE INCLUDED IN THE LUMP SUM CLEARING COST.
- SUBSOIL INVESTIGATIONS MUST BE CONDUCTED AT THE SITE OF THE WORK. ALL FOOTING, FOUNDATION OR STRUCTURAL WALL CONSTRUCTION MUST ADHERE TO THE RECOMMENDATIONS DETAILED BY THE PROFESSIONAL REPORT OF THESE INVESTIGATIONS, CREATED BY A LICENSED GEOTECHNICAL ENGINEER.
- SOIL INVESTIGATIONS MUST BE CONDUCTED BY A LICENSED GEOTECHNICAL ENGINEER FOR DESIGN PURPOSES ONLY, AND THE DATA SHOWN IN THE REPORTS ARE FOR SUBSURFACE CONDITIONS FOUND AT THE TIME OF THE INVESTIGATION. THE OWNER AND ENGINEER DISCLAIM RESPONSIBILITY FOR THE INTERPRETATION OF THE DATA. SUCH PROJECTION OR EXTRAPOLATION FROM THE TEST HOLES TO OTHER LOCATIONS ON THE SITE OF THE WORK, SOIL BEARING VALUES AND PROFILES, SOIL STABILITY AND THE PRESENCE, LEVEL AND EXTENT OF UNDERGROUND WATER FOR SUBSURFACE CONDITIONS DURING CONSTRUCTION OPERATIONS.
- ALL PROPOSED ELEVATIONS SHOWN ON THE GRADING PLAN ARE TO FINISHED SURFACE. THE CONTRACTOR IS RESPONSIBLE TO DEDUCT THE THICKNESS OF THE PAVEMENT STRUCTURAL SECTION FOR TOP OF SUB GRADE ELEVATIONS.
- IF AT ANY TIME DURING CONSTRUCTION ANY UNFAVORABLE GEOLOGICAL CONDITIONS ARE ENCOUNTERED, WORK IN THAT AREA WILL STOP UNTIL APPROVED CORRECTIVE MEASURES ARE OBTAINED FROM THE ENGINEER.
- UNSUITABLE MATERIAL, SUCH AS TOP SOIL, WEATHERED BED ROCK, ETC., SHALL BE REMOVED AS REQUIRED BY THE SOILS ENGINEER (AND/OR ENGINEERING GEOLOGIST, WHERE EMPLOYED) FROM ALL AREAS TO RECEIVE COMPACTED FILL OR DRAINAGE STRUCTURES.
- NO TREES SHALL BE REMOVED OR DAMAGED WITHOUT SPECIFIC WRITTEN AUTHORIZATION FROM PROPERTY OWNER.
- THE EXISTING TOPOGRAPHY ON THESE PLANS IS BASED ON A TOPOGRAPHIC SURVEY PERFORMED BY BENCHMARK ENGINEERING AND LAND SURVEYING ON 10/16/2025 AND MAY HAVE BEEN MODIFIED SINCE THIS SURVEY WAS PERFORMED.
- FILLS IN EXCESS OF 4 FEET IN THICKNESS AND BENEATH ALL FOUNDATIONS OR PAVEMENT SECTIONS SHALL BE COMPACTED TO 95 PERCENT OF THE MAXIMUM DRY DENSITY AS DETERMINED BY THE ASTM D-1557 COMPACTION CRITERIA. ALL OTHER STRUCTURAL FILLS LESS THAN 4 FEET IN THICKNESS SHOULD BE COMPACTED TO AT LEAST 90 PERCENT OF THE ABOVE CRITERIA. REFERENCE THE GEOTECHNICAL REPORT.
- CONSTRUCTION TESTING WILL BE TAKEN BY THE CONTRACTOR, OR THE CONTRACTOR WILL HAVE SUCH TESTING ACCOMPLISHED BY A SEPARATE CONTRACTOR. TEST RESULTS WILL BE SUBMITTED FOR REVIEW WITHIN 24 HOURS AFTER TEST.
- CONTRACTOR TO SUBMIT PROCTOR AND/OR MARSHALL TEST DATA 24 HOURS PRIOR TO COMPACTION TESTS.
- STRAIGHT GRADE SHALL BE MAINTAINED BETWEEN CONTOUR LINES AND SPOT ELEVATIONS UNLESS OTHERWISE SHOWN ON PLANS.
- CUT AND FILL SLOPES SHALL BE NO STEEPER THAN 2 HORIZONTAL TO 1 VERTICAL. ALL SLOPES IN ADJOINING STREETS, DRAINAGE CHANNELS, OR OTHER FACILITIES SHALL BE GRADED NO STEEPER THAN 2 TO 1 FOR CUT AND FILL.
- GRADES WITHIN ASPHALT PARKING AREAS SHALL BE CONSTRUCTED TO WITHIN 10 FEET OF THE DESIGN GRADE. HOWEVER, THE CONTRACTOR SHALL MAINTAIN POSITIVE DRAINAGE IN ALL PAVED AREAS AND ALONG ALL CURBS. ALL CURBS SHALL BE BUILT IN ACCORDANCE TO THE PLAN, CURBS AND PAVEMENT AREAS WHICH ARE NOT INSTALLED PER PLAN MUST BE REMOVED AND REPLACED AT THE CONTRACTORS EXPENSE.
- THE CONTRACTOR IS RESPONSIBLE FOR PROVIDING HIS OWN ESTIMATE OF EARTH-WORK QUANTITIES.

- SITE WORK SHALL MEET OR EXCEED OWNERS SITE SPECIFICATIONS.
- ALL SITE CONCRETE OR CONCRETE ELEMENT NOT SPECIFICALLY SHOWN AND DETAILED ON STRUCTURAL DRAWINGS TO HAVE A MINIMUM OF 28 DAY COMPRESSION STRENGTH OF 4000 PSI.
- APPROVED PROTECTIVE MEASURES AND TEMPORARY DRAINAGE PROVISIONS MUST BE USED TO PROTECT ADJOINING PROPERTIES DURING THE GRADING PROJECT.
- ALL DESIGN SLOPES AND TIE-IN SLOPES SHALL CONFORM TO THE FOLLOWING LIMITATIONS. CONTRACTOR SHALL NOTIFY CIVIL ENGINEER FOR REDESIGN IF ANY AREAS EXCEED THE FOLLOWING SLOPES PRIOR TO FORMING, POURING OR PAVING ANY HARDSCAPE.
 - LANDSCAPING SHALL SLOPE AT A MINIMUM OF 2% AND MAXIMUM OF 3% IN ANY DIRECTION
 - ASPHALT SHALL SLOPE AT A MINIMUM OF 1.5% AND MAXIMUM OF 5% IN ANY DIRECTION. SEE 68.6
 - CONCRETE FLOWWORK SHALL SLOPE AT A MINIMUM OF 1% AND MAXIMUM OF 5% IN ANY DIRECTION. SEE 68.6
 - CURB AND GUTTER SHALL SLOPE AT A MINIMUM OF 0.5% AND MAXIMUM OF 5% IN THE LONGITUDINAL DIRECTION
 - ROADWAY CROSS SLOPES SHALL BE BETWEEN 2% AND 4% OR WITHIN THE RESPONSIBLE DISTRICT OR AGENCYS LIMITS
 - FINISHED GRADE SHALL SLOPE AWAY FROM ALL BUILDINGS FOR A MINIMUM OF 10 FEET WITH THE FOLLOWING SLOPES: LANDSCAPING AT A MINIMUM OF 2% AND IMPERMEABLE PAVEMENT AT A MINIMUM OF 4%.
 - ALL ADA COMPONENTS SHALL MEET CURRENT ADA AND APWA SLOPE REQUIREMENTS.
- DEWATERING
- THE CONTRACTOR SHALL FURNISH, INSTALL, OPERATE AND MAINTAIN ALL MACHINERY, APPLIANCES AND EQUIPMENT TO MAINTAIN ALL EXCAVATIONS FREE FROM WATER DURING CONSTRUCTION. THE CONTRACTOR SHALL DISPOSE OF THE WATER SO AS NOT TO CAUSE DAMAGE TO PUBLIC OR PRIVATE PROPERTY, OR TO CAUSE A NUISANCE OR MENACE TO THE PUBLIC OR VIOLATE THE LAW. THE DEWATERING SYSTEM SHALL BE INSTALLED AND OPERATED SO THAT THE GROUND LEVEL OUTSIDE THE EXCAVATION IS NOT REDUCED TO THE EXTENT WHICH WOULD CAUSE DAMAGE OR ENDANGER ADJACENT STRUCTURES OR PROPERTY. ALL COST FOR DEWATERING SHALL BE INCLUDED IN THE UNIT PRICE BID FOR ALL PIPE CONSTRUCTION. THE STATIC WATER LEVEL SHALL BE DRAWN DOWN A MINIMUM OF 1 FOOT BELOW THE BOTTOM OF EXCAVATION TO MAINTAIN THE UNDISTURBED STATE OF NATURAL SOILS AND ALLOW THE PLACEMENT OF ANY FILL TO THE SPECIFIED DENSITY. THE CONTRACTOR SHALL HAVE ON HAND PUMPING EQUIPMENT AND MACHINERY IN GOOD CONDITION FOR EMERGENCIES AND SHALL HAVE WORKMEN AVAILABLE FOR ITS OPERATION. DEWATERING SYSTEM SHALL OPERATE CONTINUOUSLY UNTIL BACKFILL HAS BEEN COMPLETED TO 1 FOOT ABOVE THE NORMAL STATE GROUNDWATER LEVEL.
- THE CONTRACTOR SHALL CONTROL SURFACE WATER TO PREVENT ENTRY INTO EXCAVATIONS. AT EACH EXCAVATION, A SUFFICIENT NUMBER OF TEMPORARY OBSERVATION WELLS TO CONTINUOUSLY CHECK THE GROUNDWATER LEVEL SHALL BE PROVIDED.
- SUMPS SHALL BE NO DEEPER THAN 5 FEET AND SHALL BE AT THE LOW POINT OF EXCAVATION. EXCAVATION SHALL BE GRADED TO DRAIN TO THE SUMPS.
- THE CONTROL OF GROUNDWATER SHALL BE SUCH THAT SOFTENING OF THE BOTTOM OF EXCAVATIONS, OR FORMATION OF "QUICK" CONDITIONS OR "BOILS," DOES NOT OCCUR. DEWATERING SYSTEMS SHALL BE DESIGNED AND OPERATED SO AS TO PREVENT REMOVAL OF NATURAL SOILS. THE RELEASE OF GROUNDWATER AT ITS STATO LEVEL SHALL BE PERFORMED IN SUCH A MANNER AS TO MAINTAIN THE UNDISTURBED STATE OF NATURAL FOUNDATION SOILS. PREVENT DISTURBANCE OF COMPACTED BACKFILL AND PREVENT FLOTATION OR MOVEMENT OF STRUCTURES, PIPELINES AND SEWERS. IF A UPDES UTAH POLLUTANT DISCHARGE ELIMINATION SYSTEM PERMIT IS REQUIRED FOR DISPOSAL OF WATER FROM CONSTRUCTION DEWATERING ACTIVITIES, IT SHALL BE OBTAINED BY THE CONTRACTOR PRIOR TO ANY DEWATERING ACTIVITIES.
- ONE HUNDRED PERCENT STANDBY PUMPING CAPACITY SHALL BE AVAILABLE ON SITE AT ALL TIMES AND SHALL BE CONNECTED TO THE DEWATERING SYSTEM PIPING AS TO PERMIT IMMEDIATE USE. IN ADDITION STANDBY EQUIPMENT AND APPLIANCES FOR ALL ORDINARY EMERGENCIES, AND COMPETENT WORKMEN FOR OPERATION AND MAINTENANCE OF ALL DEWATERING EQUIPMENT SHALL BE ON SITE AT ALL TIMES. STANDBY EQUIPMENT SHALL INCLUDE EMERGENCY POWER GENERATION AND AUTOMATIC SWITCH OVER TO THE EMERGENCY GENERATOR WHEN NORMAL POWER FAILS. DEWATERING SYSTEMS SHALL NOT BE SHUT DOWN BETWEEN SHIFTS, ON HOLIDAYS, ON WEEKENDS, OR DURING WORK STOPPAGES.

SITE SAFETY AND MAINTENANCE

- THE CONTRACTOR SHALL ASSUME SOLE AND COMPLETE RESPONSIBILITY FOR THE JOB SITE CONDITIONS, INCLUDING SAFETY OF ALL PERSONS AND PROPERTY, DURING THE COURSE OF CONSTRUCTION OF THIS PROJECT. THE REQUIREMENT SHALL APPLY CONTINUOUSLY, AND SHALL NOT BE LIMITED TO NORMAL WORKING HOURS. THE CONTRACTOR SHALL DEFEND, INDEMNIFY AND HOLD THE ENGINEER HARMLESS FROM ANY AND ALL LIABILITY, REAL OR ALLEGED, IN CONNECTION WITH PERFORMANCE OF WORK ON THIS PROJECT.
- THE CONTRACTOR AGREES THAT:
 - THEY SHALL BE RESPONSIBLE TO CLEAN THE JOB SITE AT THE END OF EACH PHASE OF WORK.
 - THEY SHALL BE RESPONSIBLE TO REMOVE AND DISPOSE OF ALL TRASH, SCRAP AND UNWASD MATERIAL AT THEIR OWN EXPENSE IN A TIMELY MANNER.
 - THEY SHALL BE RESPONSIBLE TO MAINTAIN THE SITE IN A NEAT, SAFE AND ORDERLY MANNER AT ALL TIMES.
 - THEY SHALL BE RESPONSIBLE TO KEEP MATERIALS, EQUIPMENT, AND TRASH OUT OF THE WAY OF OTHER CONTRACTORS SO AS NOT TO DELAY THE JOB. FAILURE TO DO SO WILL RESULT IN A DEDUCTION FOR THE COST OF CLEAN UP FROM THE FINAL PAYMENT.
 - THEY SHALL BE RESPONSIBLE FOR THEIR OWN SAFETY, TRAFFIC CONTROL, PERMITS, RETESTING AND REINSPECTIONS AT THEIR OWN EXPENSE.
 - UNLESS OTHERWISE NOTED, ALL EXCESS SOILS AND MATERIALS SHALL BECOME THE PROPERTY OF THE CONTRACTOR AND SHALL BE LAWFULLY DISPOSED OF OFF SITE AT THE CONTRACTORS EXPENSE.
 - THE CONTRACTOR SHALL PROVIDE ALL LIGHTS, BARRICADES, SIGNS, FLAGMEN OR OTHER DEVICES NECESSARY FOR PUBLIC SAFETY.
 - THE CONTRACTOR SHALL BE RESPONSIBLE TO PROVIDE ALL WATER, POWER, SANITARY FACILITIES AND TELEPHONE SERVICES AS REQUIRED FOR THE CONTRACTORS USE DURING CONSTRUCTION.
 - ALL DEBRIS AND FOREIGN MATERIAL SHALL BE REMOVED FROM THE SITE AND DISPOSED OF AT APPROVED DISPOSAL SITE. THE CONTRACTOR SHALL OBTAIN NECESSARY PERMITS FOR THE TRANSPORTATION OF MATERIAL TO AND FROM THE SITE.
 - FOR ALL WORK WITHIN PUBLIC RIGHTS-OF-WAY OR EASEMENTS, THE CONTRACTOR SHALL PRESERVE THE INTEGRITY AND LOCATION OF ANY AND ALL PUBLIC UTILITIES AND PROVIDE THE NECESSARY CONSTRUCTION TRAFFIC CONTROL. CONTRACTOR SHALL, THROUGH THE ENGINEERING PERMIT PROCESS, VERIFY WITH THE NECESSARY REGULATORY AGENCIES, THE NEED FOR ANY TRAFFIC ROUTING PLAN. IF PLAN IS REQUIRED, CONTRACTOR SHALL PROVIDE PLAN AND RECEIVED PROPER APPROVALS PRIOR TO WORK IN EASEMENTS. CONTRACTOR SHALL OBTAIN APPROVALS FROM THE DISTRICT FOR THE APPROVAL AND ACCEPTANCE OF THE REGULATORY AGENCY RESPONSIBLE FOR OPERATION AND/OR MAINTENANCE OF SAID AND/OR RIGHT-OF-WAY. ALL CONSTRUCTION WORK IN UDOT RIGHT-OF-WAY SHALL BE SUBJECT TO INSPECTION BY THE STATE. IT SHALL BE THE RESPONSIBILITY OF THE CONTRACTOR TO INSURE THAT INSPECTIONS TAKE PLACE WHERE AND WHEN REQUIRED AND TO INSURE THAT ALL WORK IS COMPLETED TO UDOT STANDARDS.
- SURFACE IMPROVEMENTS:
 - SUBGRADE PREPARATION: SUBGRADE SHALL BE COMPACTED TO A 95% RELATIVE COMPACTION TO A MINIMUM DEPTH OF 6" FOR ALL ON-SITE DEVELOPMENT. ALL OFF-SITE IMPROVEMENTS ARE TO BE DONE PER APWA STANDARDS.
 - AGGREGATE SUB-BASE: AGGREGATE SUB-BASE SHALL BE GRANULAR BACKFILL BORROW. AGGREGATE SUB-BASE MATERIAL SHALL BE CLEAN AND FREE FROM VEGETABLE MATTER AND OTHER DELETERIOUS SUBSTANCE. AGGREGATE SHALL COMPLY WITH THE GUIDELINE REQUIREMENTS FOR PAVEMENTS FOUND IN THE PROFESSIONALLY PREPARED OF THE SOILS INVESTIGATIONS COMPLETED ON THIS SITE.
 - AGGREGATE BASE: AGGREGATE BASE SHALL BE GRADE 3/4 UNTREATED BASE COURSE, AND COMPLY PREPARED REPORT OF THE SOILS INVESTIGATION PREPARED ON THIS SITE.
 - ALL SIDEWALKS AND CROSSINGS TO MEET CURRENT ADA STANDARDS/ APWA STANDARDS.
 - PAYMENT FOR PAVEMENT WILL BE MADE ONLY FOR AREAS SHOWN ON PLANS. REPLACEMENT OF PAVEMENT WHICH IS BROKEN OR CUT DURING THE INSTALLATION OF THE WORK COVERED BY THE GENERAL NOTES, AND WHICH LIES OUTSIDE OF SAID AREAS, SHALL BE INCLUDED IN THE CONTRACTORS UNIT PRICE FOR PAVEMENT, AND NO ADDITIONAL PAYMENT SHALL BE MADE FOR SUCH WORK.
 - INSTALLATION OF STREET LIGHTS SHALL BE IN ACCORDANCE WITH CITY STANDARDS.
 - PRIOR TO FINAL ACCEPTANCE OF THE IMPROVEMENTS BUT BY THESE PLANS AND SPECIFICATIONS THE CONTRACTOR SHALL BE RESPONSIBLE TO COORDINATE WITH THE OWNER, CITY, AND POWER COMPANY TO HAVE THE ELECTRICAL SYSTEM AND ALL STREET LIGHTS ENERGIZED.
 - THE CONTRACTOR SHALL BE RESPONSIBLE FOR THE REMOVAL OF ALL STRIPPING AND/OR PAVEMENT MARKINGS NECESSARY TO THE EXISTING STRIPPING INTO FUTURE STRIPPING. METHOD OF REMOVAL SHALL BE BY GRINDING OR SANDBLASTING.
 - STRIPPING AND PAVEMENT MARKINGS SHALL BE IN CONFORMANCE WITH MUTCD & APWA 32.17.23.
 - DURING THE BIDDING PROCESS, CONTRACTOR TO REVIEW DESIGN SLOPES SHOWN FOR PAVEMENT AND WARRANTY THE PAVEMENT TO THE OWNER BASED UPON THE DESIGN SLOPES SHOWN HEREON. CONCERNS WITH SLOPES MUST BE BROUGHT DURING THE BIDDING PROCESS.
 - IT IS THE INTENT ON THESE PLANS THAT ALL PAVEMENT SLOPE TO A C

SANDY CITY PUBLIC UTILITIES GENERAL NOTES

GENERAL NOTES:

1. INSTALL SURVEY RIVETS, OFFSET FROM EACH LOT'S PROPERTY CORNERS, IN CURB OR SIDEWALK.
2. BUILDER/OWNER SHALL SECURE AN EXCAVATION PERMIT FROM SANDY CITY PUBLIC WORKS DEPARTMENT PRIOR TO DOING ANY WORK IN THE SANDY CITY RIGHT OF WAY. TRAFFIC PLAN, BONDING, AND INSURANCE WILL BE REQUIRED.
3. NOTIFY SANDY CITY PUBLIC WORKS INSPECTION DEPARTMENT, 801-568-2999, 48 HOURS PRIOR TO BEGINNING CONSTRUCTION OF ANY ROADWAYS OR PUBLIC IMPROVEMENTS, INCLUDING SEWER FACILITIES. ALL INSPECTION MUST BE DONE PRIOR TO, OR CONCURRENT WITH, CONSTRUCTION. FAILURE TO MAKE THIS NOTIFICATION MAY RESULT IN THE UNCOVERING AND/OR REMOVAL OF ALL CONSTRUCTION DONE WITHOUT NOTIFICATION, AT THE DISCRETION OF THE CITY ENGINEER.
4. ALL PUBLIC IMPROVEMENTS IN THE STATE RIGHT-OF-WAY SHALL BE CONSTRUCTED AS REQUIRED BY UTAH DEPARTMENT OF TRANSPORTATION REGION TWO.
5. ANY PROPOSED CHANGES TO THE APPROVED DESIGN SHALL BE REVIEWED AND APPROVED BY THE ENGINEER OF RECORD AND THE CITY ENGINEER.
6. UTILITY BOXES ARE TO BE PLACED AT LEAST 5' BEHIND THE ROW AND NEAR SIDE PROPERTY LINES.
7. INSTALL SURVEY MONUMENTS ACCORDING TO THE RECORDED PLAT PER SALT LAKE COUNTY SPECIFICATIONS.

EROSION CONTROL NOTES:

1. THE USE OF MOTOR OILS AND OTHER PETROLEUM-BASED OR TOXIC LIQUIDS, FOR DUST SUPPRESSION, IS ABSOLUTELY PROHIBITED.
2. DUST, MUD, AND EROSION SHALL BE ADEQUATELY CONTROLLED BY WHATEVER MEANS NECESSARY, AND THE ROADWAY SHALL BE KEPT FREE OF MUD AND DEBRIS AT ALL TIMES.

STORM WATER NOTES:

1. NOTIFY SANDY CITY PUBLIC UTILITIES INSPECTOR (801-568-7280), AT LEAST ONE BUSINESS DAY (24 HOURS) PRIOR TO BEGINNING CONSTRUCTION.
2. A PRE-CONSTRUCTION MEETING IS REQUIRED ONCE FINAL APPROVAL HAS BEEN GRANTED. THE PRE-CONSTRUCTION MEETING SHALL BE SCHEDULED THROUGH SANDY CITY PUBLIC WORKS DEPARTMENT.
3. ALL CONSTRUCTION SHALL CONFORM TO THE LATEST REVISION OF THE SANDY CITY STANDARD SPECIFICATIONS AND DETAILS FOR MUNICIPAL CONSTRUCTION AND/OR OTHER REQUIREMENTS AS SET FORTH IN THE PUBLIC UTILITIES FINAL REVIEW AND APPROVAL LETTER ESTABLISHED FOR THE DEVELOPMENT. SPECIFICATIONS AND DETAILS CAN BE OBTAINED ON THE SANDY CITY WEBSITE.
4. SUBMITTALS ARE REQUIRED TO BE APPROVED BY THE CONSULTING ENGINEER FOR ALL BEDDING, BACKFILL, PIPE AND STRUCTURES (INLET BOXES, COMBO BOXES, AND JUNCTION BOXES). SUBMITTALS MUST HAVE SUFFICIENT INFORMATION TO SHOW THAT THE PROPOSED ITEMS CONFORM TO SANDY CITY STANDARDS AND SPECIFICATIONS.
5. CONSTRUCTION WORK SHALL BE CONDUCTED IN ACCORDANCE WITH THE UTAH POLLUTION DISCHARGE ELIMINATION SYSTEM (UPDES) REGULATIONS.
6. ALL MATERIALS AND WORK DONE IN UDOT RIGHT-OF-WAY SHALL CONFORM TO UDOT STANDARDS AND SPECIFICATIONS.
7. NON-SHRINK GROUT SHALL BE USED WHEREVER GROUT IS REQUIRED FOR THE STORM DRAIN FACILITIES.
8. CUT PIPES OFF FLUSH WITH THE INSIDE WALL OF THE BOX OR MANHOLE AND GROUT AT CONNECTION OF PIPE TO BOX TO A SMOOTH FINISH. ADDITIONALLY, ALL JAGGED OR SHARP EDGES AT PIPE CONNECTIONS ARE TO BE REMOVED AND GROUTED SMOOTH.
9. GROUT BETWEEN GRADE RINGS. FOR EACH INLET BOX THAT IS LOCATED NEXT TO A CURB, THE CURB AND GUTTER CONTRACTOR IS RESPONSIBLE TO REMOVE ALL PROTRUDING, JAGGED OR SHARP CONCRETE EDGES AND TO GROUT BETWEEN BOTTOM OF INLET LID FRAME AND TOP OF CONCRETE BOX. GROUT TO CREATE A SMOOTH, BEVELED TRANSITION AT ALL EDGES IN CLEAN OUT AND INLET BOXES. GROUT AROUND ALL EDGES OF THE RESTRICTIVE ORIFICE PLATE.
10. REMOVE SNAP TIES, NAILS, REBAR AND OTHER PROTRUSIONS FROM THE BOX OR PIPE INSIDE SURFACE, AS WELL AS ALL FORM WORK, PLASTIC AND CARDBOARD.
11. SILT AND DEBRIS ARE TO BE CLEANED OUT OF ALL INLET BOXES, COMBO BOXES, JUNCTION BOXES AND PIPE. THE BOXES AND PIPES ARE TO BE MAINTAINED IN A CLEAN CONDITION UNTIL AFTER THE FINAL BOND RELEASE INSPECTION.
12. CLEAN OFF ALL MANHOLE LIDS AND INLET GRATES OF ASPHALT, CONCRETE, TAR OR OTHER ADHESIVES TO ALLOW ACCESS.
13. WHERE A SUMP IS REQUIRED, THE SANDY CITY PUBLIC UTILITIES INSPECTOR SHALL BE CONTACTED PRIOR TO CONSTRUCTION TO PROVIDE AN OPPORTUNITY TO CHECK THE VOLUME OF GRAVEL AND GRAVEL GRADATION.
14. SIGNS MUST BE POSTED NEAR EACH INLET BOX LOCATED IN A DRINKING WATER RECHARGE ZONE WITH THE FOLLOWING WORDS "WARNING THIS IS A DRINKING WATER AQUIFER RECHARGE AREA. DISPOSAL OF ANY WASTE MATERIALS IN THE STORM WATER IS STRICTLY PROHIBITED."
15. ALL INLET, COMBO, AND JUNCTION BOXES SHALL BE PLACED ON 12-INCH (MIN.) COMPACTED STABILIZATION MATERIAL.
16. A VIDEO OF ALL PIPES MUST BE COMPLETED BEFORE THE 80% OR 90% BOND RELEASE AND AGAIN BEFORE FINAL BOND RELEASE.
17. A REPRESENTATIVE OF THE MANUFACTURER OR SUPPLIER SHALL BE ON-SITE DURING INSTALLATION OF OIL/WATER SEPARATORS AND UNDERGROUND DETENTION/RETENTION SYSTEMS. THE MANUFACTURER OR SUPPLIER SHALL PROVIDE A LETTER STATING THAT THE SYSTEM WAS INSTALLED PER MANUFACTURERS SPECIFICATIONS. IF IT IS UNKNOWN WHETHER A REPRESENTATIVE IS REQUIRED TO BE PRESENT DURING INSTALLATION, CONTACT THE SANDY CITY PUBLIC UTILITIES INSPECTOR.
18. A LETTER FROM THE CONSULTANT ENGINEER IS REQUIRED TO BE SUBMITTED TO SANDY CITY PUBLIC UTILITIES DEPARTMENT, PRIOR TO 90% BOND RELEASE, VERIFYING THAT THE VOLUME FOR RETENTION/DETENTION PONDS WAS INSTALLED PER THE APPROVED PLANS.

WATER NOTES:

1. NOTIFY SANDY CITY PUBLIC UTILITIES INSPECTOR (801-568-7280), AT LEAST ONE BUSINESS DAY (24 HOURS) PRIOR TO BEGINNING CONSTRUCTION.
2. A PRE-CONSTRUCTION MEETING IS REQUIRED ONCE FINAL APPROVAL HAS BEEN GRANTED. THE PRE-CONSTRUCTION MEETING SHALL BE SCHEDULED THROUGH SANDY CITY PUBLIC WORKS DEPARTMENT.
3. ALL CONSTRUCTION SHALL CONFORM TO THE LATEST REVISION OF THE SANDY CITY STANDARD SPECIFICATIONS AND DETAILS FOR MUNICIPAL CONSTRUCTION AND/OR OTHER REQUIREMENTS AS SET FORTH IN THE PUBLIC UTILITIES FINAL REVIEW AND APPROVAL LETTER ESTABLISHED FOR THE DEVELOPMENT. SPECIFICATIONS AND DETAILS CAN BE OBTAINED ON THE SANDY CITY WEBSITE.
4. SUBMITTALS ARE REQUIRED TO BE APPROVED BY THE CONSULTING ENGINEER FOR ALL BEDDING, BACKFILL, PIPE, METERS, BOXES, VAULTS, VALVES, FIRE HYDRANTS, BLOWOFFS, VAULTS, ETC. RELATING TO THE WATER SYSTEM. SUBMITTALS MUST HAVE SUFFICIENT INFORMATION TO SHOW THAT THE PROPOSED ITEMS CONFORM TO SANDY CITY STANDARDS AND SPECIFICATIONS.
5. CONSTRUCTION WORK SHALL BE CONDUCTED IN ACCORDANCE WITH THE UTAH POLLUTION DISCHARGE ELIMINATION SYSTEM (UPDES) REGULATIONS.
6. LOCATE WATER LINE 4-FEET OFF LIP OF GUTTER ON THE NORTH AND/OR EAST SIDE OF ROADWAY.
7. A MINIMUM OF 48-INCHES AND A MAXIMUM OF 60-INCHES OF COVER FROM THE TOP OF THE PIPE TO THE FINISH GRADE IS REQUIRED.
8. FOR DUCTILE IRON PIPE, USE THICKNESS CLASS 52 OR BETTER
9. FOR POLYVINYL CHLORIDE (PVC) PIPE, USE CLASS DR-14 OR BETTER. 10 GAUGE WIRE SHALL BE PLACED ON TOP OF THE PIPE (PER SANDY CITY SPECIFICATIONS) FOR FUTURE RELOCATION. NO DEFLECTION IN PIPE JOINTS WILL BE ALLOWED ON PVC PIPES
10. ALL MECHANICAL JOINTS MUST BE RESTRAINED USING MEGA LUGS OR APPROVED EQUAL.
11. USE 6-INCH COMPRESSION TYPE HYDRANT BY MUELLER CENTURION OR CLOW MEDALLION. EXISTING HYDRANTS REQUIRED FOR FIRE PROTECTION THAT DO NOT MEET CURRENT STANDARDS SHALL BE UPGRADED TO MEET CURRENT SANDY CITY STANDARDS AND SPECIFICATIONS
12. WHEN THE DISTANCE FROM THE WATER MAIN TO THE FIRE HYDRANT IS GREATER THAN 6-FEET AN ADDITIONAL AUXILLARY VALVE SHALL BE FLANGED TO THE FIRE HYDRANT.
13. ALL DEAD ENDS SHALL BE PLUGGED WITH A 2-INCH WASHOUT OR END WITH A FIRE HYDRANT.
14. ALL DUCTILE IRON WATER LINES, FITTING, AND VALVES SHALL BE POLY-BAGGED IN ACCORDANCE WITH SANDY CITY STANDARDS AND SPECIFICATIONS.
15. ALL WATER LINES SHALL BE BEDDED WITH SAND (6-INCHES MINIMUM BELOW AND 12-INCHES MINIMUM ON EACH SIDE AND ON TOP OF THE PIPE).
16. WATER METERS SHALL NOT BE INSTALLED IN DRIVEWAY

DRAWN BY DZB	CHECKED BY AGA	FIELD CREW SC	DATE 11/18/2025	TAXI FILE 2509166 SITE	No.	DATE	DESCRIPTION	1	0	0.1	SCALE MEASURES HIGH ON FULL SIZE SHEETS ADJUST ACCORDINGLY FOR REDUCED SIZE SHEETS

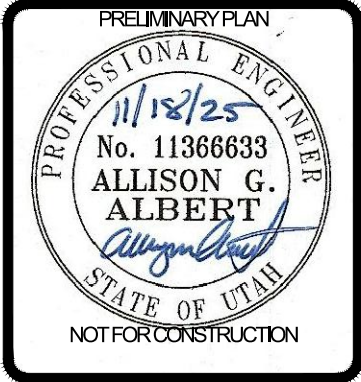

SEQUOIA COVE

1368 EAST COPPERCREEK RD

SANDY CITY, UTAH

PROJECT NO. 2509166

SANDY GENERAL NOTES

CGN.02
3 OF 11

BENCHMARK ENGINEERING & LAND SURVEYING

9138 SOUTH STATE STREET SUITE #100

SANDY, UTAH 84070 (801) 542-7192

www.benchmarkcivil.com

BENCHMARK CIVIL

11/12/25

No. 11366633

ALLISON G. ALBERT

NOT FOR CONSTRUCTION

SEQUOIA COVE

1368 EAST COPPERCREEK RD

SANDY CITY, UTAH

PROJECT NO. 2509166

SANDY GENERAL NOTES

CGN.02
3 OF 11

BENCHMARK ENGINEERING & LAND SURVEYING

9138 SOUTH STATE STREET SUITE #100

SANDY, UTAH 84070 (801) 542-7192

www.benchmarkcivil.com

BENCHMARK CIVIL

11/12/25



No. 11366633

ALLISON G. ALBERT

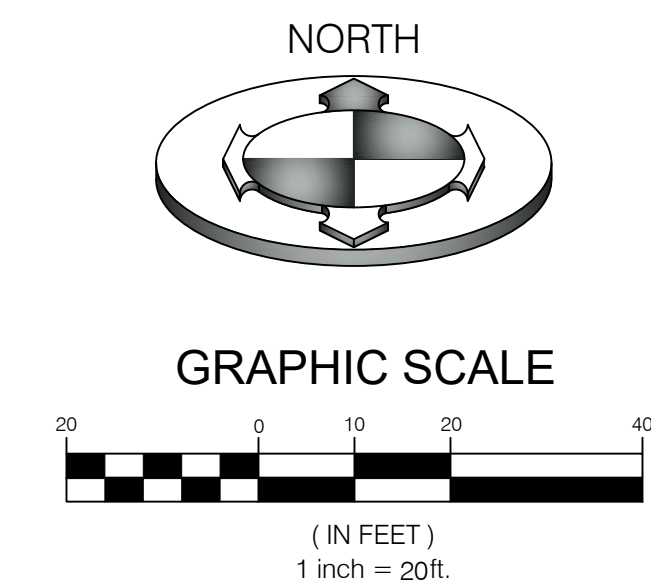
NOT FOR CONSTRUCTION

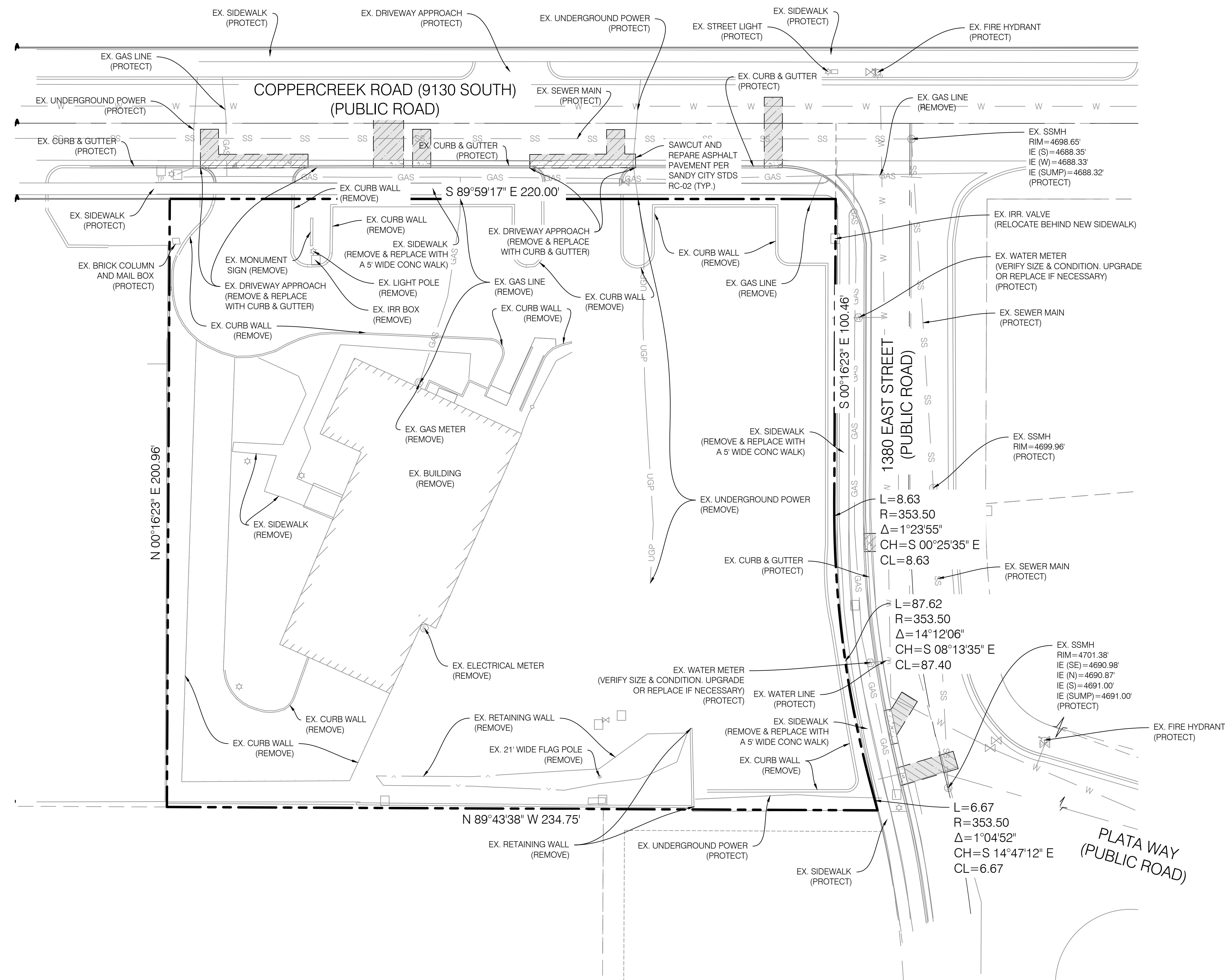

NOTE:
SAWCUT WIDTH, LOCATIONS AND TIE-IN ELEVATIONS TO EXISTING GRADE ARE APPROXIMATE. CONTRACTOR TO FIELD VERIFY LOCATION, EXTENT OF SAWCUTTING, AND TIE-IN SLOPES TO EXISTING GRADE PRIOR TO CONSTRUCTION. IT IS THE INTENT ON THESE PLANS THAT ALL PAVEMENT SHALL TIE INTO EXISTING GRADE PER SLOPES LISTED ON CGN.01 NOTE 70. SEE NOTES 66, 70, 82, & 83 ON CGN.01 FOR FURTHER DETAIL.

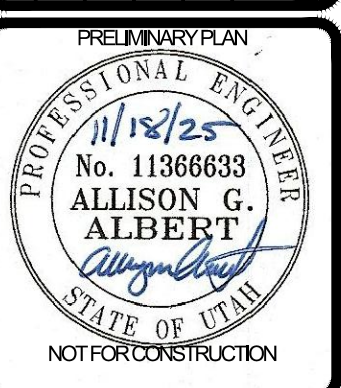
[illegible]

BENCHMARK
ENGINEERING &
LAND SURVEYING
9138 SOUTH STATE STREET SUITE #100
SANDY, UTAH 84070 (801) 542-7192
www.benchmarkcivil.com

SEQUOIA COVE

1368 EAST COPPERCREEK RD
SANDY CITY, UTAH

PROJECT NO. 2509166

DEMO

PLAN

CDP.01

4 OF 11



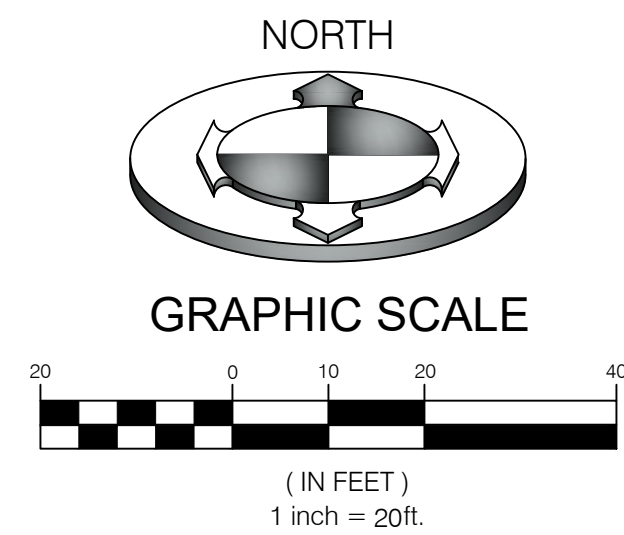
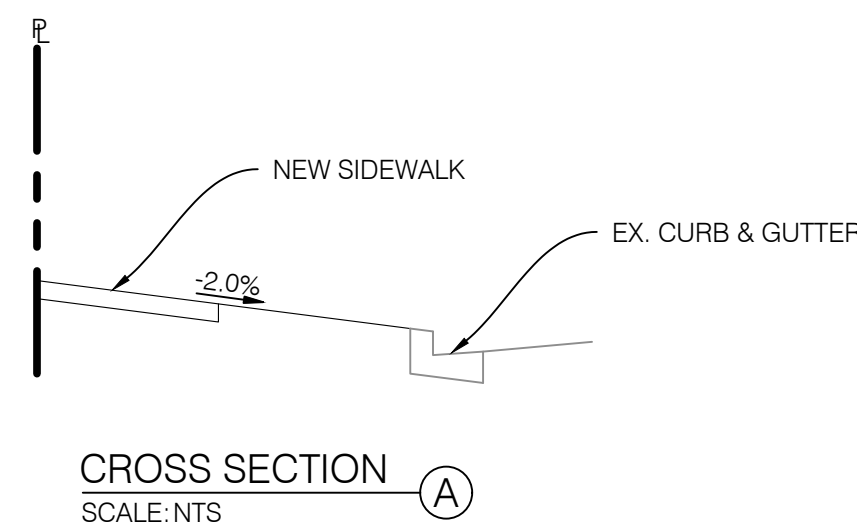

CONSTRUCTION KEY NOTE REFERENCE		
NO.	DESCRIPTION	DETAIL
①	CONCRETE 30" STANDARD CURB AND GUTTER PER SANDY CITY #CG-01	1/CDT.01
②	SIDEWALK PER SANDY CITY #SW-03	3/CDT.01
③	SAWCUT PER SANDY CITY SPECS & STD #RC-02	5/CDT.01
④	FLARED DRIVE APPROACH PER SANDY CITY #DA-01 & #DA-02	2/CDT.01
⑤	ADA CORNER RAMP PER SANDY CITY #SW-02	4/CDT.01

NOTE:
SAWCUT WIDTH, LOCATIONS AND TIE-IN ELEVATIONS TO
EXISTING GRADE ARE APPROXIMATE. CONTRACTOR TO FIELD
VERIFY LOCATION, EXTENT OF SAWCUTTING, AND TIE-IN
SLOPES TO EXISTING GRADE PRIOR TO CONSTRUCTION. IT IS
THE INTENT ON THESE PLANS THAT ALL PAVEMENT SHALL TIE
INTO EXISTING GRADE PER SLOPES LISTED ON CGN.01 NOTE 70.
SEE NOTES 66, 70, 82, & 83 ON CGN.01 FOR FURTHER DETAIL.

NOTE:
ALL WORK WITHIN PUBLIC ROADS TO BE DONE IN STRICT
ACCORDANCE WITH SANDY CITY STANDARDS AND
SPECIFICATIONS

NOTE:
REMOVE EXISTING CURB CUT/ DRIVE APPROACH AND
REPLACE WITH 30" CONCRETE STANDARD ("HIGH-BACK") CURB
AND GUTTER, PER SANDY CITY STANDARD DETAIL CG-01.

NOTE: **4**
NEW DRIVE APPROACHES TO BE DESIGNED AND INSTALLED
AT THE TIME OF THE BUILDING PERMIT APPLICATION.

PUBLIC WORKS GENERAL CONSTRUCTION NOTICES:

1. THE CONTRACTOR SHALL OBTAIN A PERMIT TO WORK IN THE PUBLIC WAY (ROAD CUT PERMIT) FROM THE PUBLIC WORKS DEPARTMENT. CONTACT MONICA PETERSEN (801-568-2960, MPETERSEN@SANDY.UTAH.GOV) FOR REQUIREMENTS. TRAFFIC PLAN, BONDING, AND INSURANCE WILL BE REQUIRED. [Sec. 10-1-2]
2. NOTIFY SANDY CITY PUBLIC WORKS INSPECTION DEPARTMENT, 801-568-2969, 48 HOURS PRIOR TO BEGINNING CONSTRUCTION OF ANY ROADWAYS OR PUBLIC IMPROVEMENTS, INCLUDING SEWER FACILITIES. ALL INSPECTIONS MUST BE DONE PRIOR TO OR CONCURRENT WITH CONSTRUCTION. FAILURE TO MAKE THIS NOTIFICATION MAY RESULT IN THE UNCOVERING AND/OR REMOVAL OF ALL ITEMS INSTALLED WITHOUT NOTIFICATION, AT THE DISCRETION OF THE CITY ENGINEER. [Sec. 21-21-2]
3. ALL PUBLIC IMPROVEMENTS, WHICH ARE TO BE OWNED AND MAINTAINED BY SANDY CITY, AND ALL PUBLICLY- AND PRIVATELY-OWNED AND MAINTAINED ROADS SHALL BE CONSTRUCTED ACCORDING TO THE SANDY CITY STANDARD SPECIFICATIONS AND DETAILS FOR MUNICIPAL CONSTRUCTION. (LATEST EDITION). THE SPECIFICATIONS CAN BE FOUND IN PDF FORMAT ON LINE AT: [WWW.SANDYUTAH.GOV/SEARCH/FOUR "STANDARD SPECIFICATIONS"](http://WWW.SANDYUTAH.GOV/SEARCH/FOUR%20STANDARD%20SPECIFICATIONS/). [Sec. 21-2-25(d)]
4. PROVIDE A PROCTOR TEST, FOR ROADBASE MATERIAL THAT IS TO BE PLACED IN THE PUBLIC RIGHT-OF-WAY, TO THE SANDY CITY PUBLIC WORKS INSPECTOR, WHEN DELIVERED OR PLACED ON SITE.
5. FOLLOW ALL RECOMMENDATIONS OF THE APPROVED GEOTECHNICAL REPORT. FOR IMPROVEMENTS THAT WILL BE OWNED AND MAINTAINED BY SANDY CITY; HOWEVER, SANDY CITY AND SANDY SPECIFICATIONS AND DETAILS SHALL GOVERN UNLESS GEOTECHNICAL REPORT RECOMMENDATIONS ARE MORE STRINGENT.
6. DUST, MUD, AND EROSION SHALL BE ADEQUATELY CONTROLLED, BY WHATEVER MEANS NECESSARY, AND THE ROADWAY SHALL BE KEPT FREE OF MUD AND DEBRIS, AT ALL TIMES. HOWEVER, THE USE OF MOTOR OILS AND OTHER PETROLEUM-BASED OR TOXIC LIQUIDS, FOR DUST SUPPRESSION, IS ABSOLUTELY PROHIBITED.
7. ANY CHANGES TO THE APPROVED DESIGN SHALL BE REVIEWED AND APPROVED BY THE ENGINEER OR ARCHITECT OF RECORD AND THE CITY ENGINEER.
8. BUILDER/OWNER SHALL REPLACE ANY EXISTING SIDEWALK OR CURB & GUTTER, ALONG THE FRONTAGE OF THIS PROJECT, THAT IS FOUND TO BE LIFTED, CHIPPED, CRACKED, SPALLED, OR NOT PROPERLY DRAINING, AS DIRECTED BY THE SANDY CITY INSPECTOR.

PRIOR TO RELEASE OF THE IMPROVEMENT COMPLETION ASSURANCE BOND, THE CONTRACTOR SHALL SUBMIT A PDF COPY OF THE CONTRACTOR'S SITE (NOT BUILDING) CONSTRUCTION DRAWING SET TO SANDY CITY PUBLIC WORKS DEPARTMENT. AN AS-BUILT FIELD SURVEY IS NOT REQUIRED. THE AS-BUILT DRAWING MAY BE SUBMITTED BY E-MAIL, AT DPOLUSENG@SANDY.UTAH.GOV, OR ON A USB FLASH DRIVE.

DRAWING BY		DATE		DESCRIPTION	
DESIGNED BY	AGA				
CHECKED BY	AGA				
FIELD CREW	SC				
DATE	11/18/2025				
DWG FILE	2509166 SITE				
	0 0.5				
SCALE MEASURES: 1 INCH ON FULL SIZE SHEETS ADJUST ACCORDINGLY FOR REDUCED SIZE SHEETS					

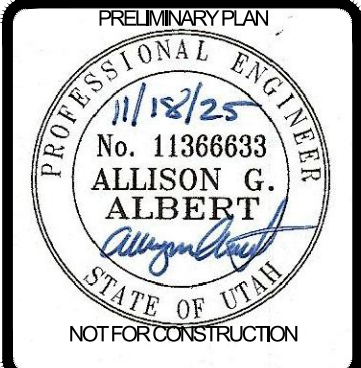

BENCHMARK
CIVIL

**BENCHMARK
 ENGINEERING &
 LAND SURVEYING**
 9138 SOUTH STATE STREET SUITE #100
 SANDY, UTAH 84070 (801) 542-7152
www.benchmarkcivil.com

SEQUOIA COVE
1368 EAST COPPERCREEK RD SANDY CITY, UTAH

PROJECT NO.	2509166
SITE PLAN	
CSP.01 5 OF 11	



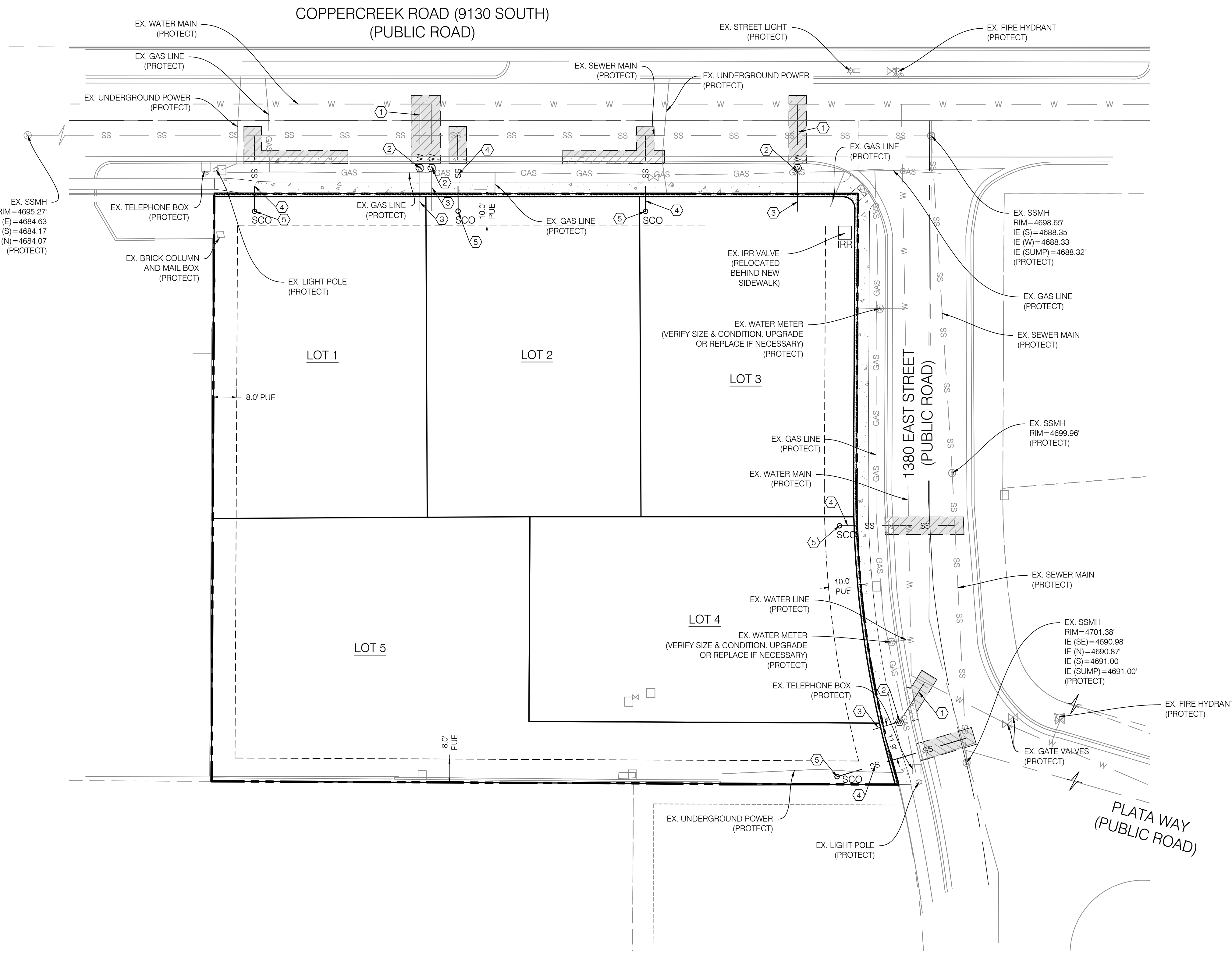
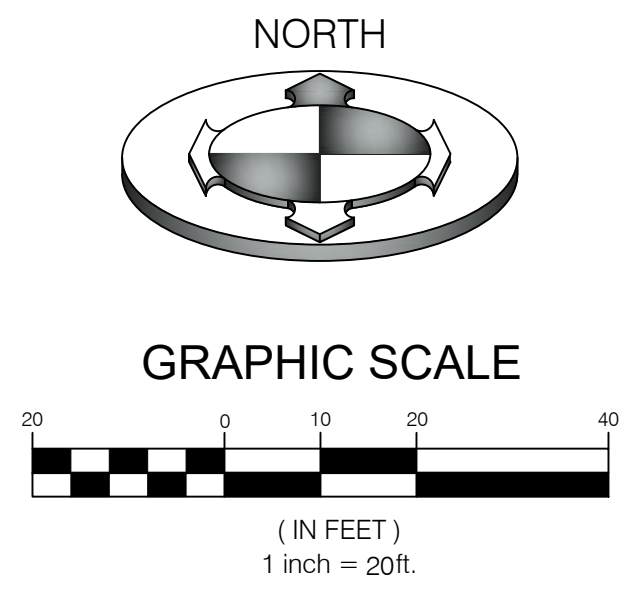

CONSTRUCTION KEY NOTE REFERENCE		
NO.	DESCRIPTION	DETAIL
①	3/4" TYPE K COPPER WATER SERVICE LINE	
②	3/4" WATER METER & VAULT PER SCPU #WTR-09	6/CDT.01
③	3/4" POLY WATER SERVICE LINE	
④	4" PVC SDR-35 SEWER LATERAL PER CID #D8	2/CDT.02
⑤	SEWER CLEAN OUT PER CID #D4A	1/CDT.02

NOTE:
PRIOR TO FABRICATION OR CONSTRUCTION, BEGIN AT THE LOW END OF ALL GRAVITY UTILITY LINES AND VERIFY THE INVERT ELEVATION OF THE POINT OF CONNECTION. NOTIFY ENGINEER FOR REDESIGN IF CONNECTION POINT IS HIGHER THAN SHOWN OR IF ANY UTILITY CONFLICTS OCCUR. GRAVITY CONNECTIONS MUST BE DONE PRIOR TO BUILDING FOOTINGS AND ROUGH PLUMBING ARE CONSTRUCTED.

EXISTING UTILITIES NOTE:
EXISTING UTILITIES HAVE BEEN NOTED TO THE BEST OF ENGINEERS KNOWLEDGE, HOWEVER IT IS THE OWNER'S AND CONTRACTOR'S RESPONSIBILITY TO LOCATE UTILITIES IN FIELD. POTHOLE TO IDENTIFY ANY CONFLICTS BEFORE ANY PIPE INSTALLATION. NOTIFY ENGINEER IF DISCREPANCIES OR CONFLICTS EXIST PRIOR TO CONTINUING ANY CONSTRUCTION.

NOTE:
WATER METERS SHALL NOT BE INSTALLED IN DRIVEWAYS.

NOTE:
UTILITY BOXES ARE TO BE PLACED AT LEAST 5' BEHIND THE ROW AND NEAR SIDE PROPERTY LINES.

WATER NOTES:

1. NOTIFY SANDY CITY PUBLIC UTILITIES INSPECTOR (801-568-7280), AT LEAST ONE BUSINESS DAY (24 HOURS) PRIOR TO BEGINNING CONSTRUCTION.
2. A PRE-CONSTRUCTION MEETING IS REQUIRED ONCE FINAL APPROVAL HAS BEEN GRANTED. THE PRE-CONSTRUCTION MEETING SHALL BE SCHEDULED THROUGH SANDY CITY PUBLIC WORKS DEPARTMENT.
3. ALL CONSTRUCTION SHALL CONFORM TO THE LATEST REVISION OF THE SANDY CITY STANDARD SPECIFICATIONS AND DETAILS FOR MUNICIPAL CONSTRUCTION AND/OR OTHER REQUIREMENTS AS SET FORTH IN THE PUBLIC UTILITIES FINAL REVIEW AND APPROVAL LETTER ESTABLISHED FOR THE DEVELOPMENT. SPECIFICATIONS AND DETAILS CAN BE OBTAINED ON THE SANDY CITY WEBSITE.
4. SUBMITTALS ARE REQUIRED TO BE APPROVED BY THE CONSULTING ENGINEER FOR ALL BEDDING, BACKFILL, PIPE, METERS, BOXES, VAULTS, VALVES, FIRE HYDRANTS, BLOWOFFS, VAULTS, ETC. RELATING TO THE WATER SYSTEM. SUBMITTALS MUST HAVE SUFFICIENT INFORMATION TO SHOW THAT THE PROPOSED ITEMS CONFORM TO SANDY CITY STANDARDS AND SPECIFICATIONS.
5. CONSTRUCTION WORK SHALL BE CONDUCTED IN ACCORDANCE WITH THE UTAH POLLUTION DISCHARGE ELIMINATION SYSTEM (UPDES) REGULATIONS.
6. LOCATE WATER LINE 4-FEET OFF LIP OF GUTTER ON THE NORTH AND/OR EAST SIDE OF ROADWAY.
7. A MINIMUM OF 48-INCHES AND A MAXIMUM OF 60-INCHES OF COVER FROM THE TOP OF THE PIPE TO THE FINISH GRADE IS REQUIRED.
8. FOR DUCTILE IRON PIPE, USE THICKNESS CLASS 52 OR BETTER
9. FOR POLYVINYL CHLORIDE (PVC) PIPE, USE CLASS DR-14 OR BETTER. 10 GAUGE WIRE SHALL BE PLACED ON TOP OF THE PIPE (PER SANDY CITY SPECIFICATIONS) FOR FUTURE RELOCATION. NO DEFLECTION IN PIPE JOINTS WILL BE ALLOWED ON PVC PIPES
10. ALL MECHANICAL JOINTS MUST BE RESTRAINED USING MEGA LUGS OR APPROVED EQUAL.
11. USE 6-INCH COMPRESSION TYPE HYDRANT BY MUELLER CENTURION OR CLOW MEDALLION. EXISTING HYDRANTS REQUIRED FOR FIRE PROTECTION THAT DO NOT MEET CURRENT STANDARDS SHALL BE UPGRADED TO MEET CURRENT SANDY CITY STANDARDS AND SPECIFICATIONS
12. WHEN THE DISTANCE FROM THE WATER MAIN TO THE FIRE HYDRANT IS GREATER THAN 6-FEET AN ADDITIONAL AUXILIARY VALVE SHALL BE FLANGED TO THE FIRE HYDRANT.
13. ALL DEAD ENDS SHALL BE PLUGGED WITH A 2-INCH WASHOUT OR END WITH A FIRE HYDRANT.
14. ALL DUCTILE IRON WATER LINES, FITTING, AND VALVES SHALL BE POLY-BAGGED IN ACCORDANCE WITH SANDY CITY STANDARDS AND SPECIFICATIONS
15. ALL WATER LINES SHALL BE BEDDED WITH SAND (6-INCHES MINIMUM BELOW AND 12-INCHES MINIMUM ON EACH SIDE AND ON TOP OF THE PIPE).
16. WATER METERS SHALL NOT BE INSTALLED IN DRIVEWAY



PROJECT NO.		DATE		DESCRIPTION	
2509166		11/18/2025		UTILITY PLAN	
CUP.01		6 OF 11		SCALE MEASURES 1/4" ON FULL SIZE SHEETS ADJUST ACCORDINGLY FOR REDUCED SIZE SHEETS	

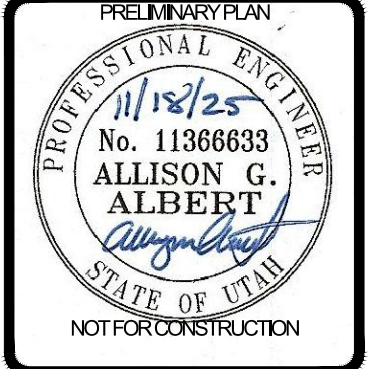

BENCHMARK
ENGINEERING &
LAND SURVEYING
CIVIL

9138 SOUTH STATE STREET SUITE #100
SANDY, UTAH 84071 (801) 542-7192
www.benchmarkcivil.com

SEQUOIA COVE

1368 EAST COPPERCREEK RD
SANDY CITY, UTAH

UTILITY PLAN
CUP.01 6 OF 11

GRADING AND DRAINAGE KEY NOTE REFERENCE		
NO.	DESCRIPTION	DETAIL
①	GRADE SITE TO ELEVATIONS SHOWN ON PLAN	

NOTE:
SAWCUT WIDTH, LOCATIONS AND TIE-IN ELEVATIONS TO EXISTING GRADE ARE APPROXIMATE. CONTRACTOR TO FIELD VERIFY LOCATION, EXTENT OF SAWCUTTING, AND TIE-IN SLOPES TO EXISTING GRADE PRIOR TO CONSTRUCTION. IT IS THE INTENT ON THESE PLANS THAT ALL PAVEMENT SHALL TIE INTO EXISTING GRADE PER SLOPES LISTED ON CGN.01 NOTE 70. SEE NOTES 66, 70, 82, & 83 ON CGN.01 FOR FURTHER DETAIL.

NOTE:
EACH RESIDENTIAL LOT IS REQUIRED TO RETAIN STORM WATER ON SITE, EXCEPT FOR THE PORTION OF THE LOT THAT DRAINS TOWARD THE STREET AND/OR TO SUBDIVISION STORM WATER FLOW CONTROL FEATURE(S) AS LONG AS THE DOWNSTREAM STORM WATER SYSTEM CAN ACCOMMODATE THE FLOWS. DURING AND AFTER CONSTRUCTION, THIS CAN BE ACCOMPLISHED BY USE OF SWALES, RETENTION AREAS, BERMS, PLANTER BEDS, UNDERGROUND INFILTRATION, ETC.

SURVEY CONTROL NOTE:
THE CONTRACTOR OR SURVEYOR PERFORMING THE CONSTRUCTION SURVEYING SHALL BE RESPONSIBLE TO PROVIDE CONSTRUCTION LAYOUT PER THE APPROVED PLANS ONLY. THE SURVEYOR SHALL ALSO BE RESPONSIBLE FOR VERIFYING HORIZONTAL CONTROL FROM THE SURVEY MONUMENTS AND FOR VERIFYING ANY ADDITIONAL CONTROL POINTS SHOWN ON THE SURVEY OR IMPROVEMENTS PLANS OR ON ELECTRONIC DATA PROVIDED BY BENCHMARK ENGINEERING AND LAND SURVEYING. THE SURVEYOR SHALL ALSO USE THE BENCHMARKS AS SHOWN ON THE PLAN, AND VERIFY THEM AGAINST NO LESS THAN THREE EXISTING HARD IMPROVEMENT ELEVATIONS INCLUDED ON THESE PLANS OR ON ELECTRONIC DATA PROVIDED BY BENCHMARK ENGINEERING AND LAND SURVEYING. IF ANY DISCREPANCIES ARE ENCOUNTERED, THE SURVEYOR SHALL IMMEDIATELY NOTIFY THE ENGINEER AND RESOLVE THE DISCREPANCIES BEFORE PROCEEDING WITH ANY CONSTRUCTION SURVEYING. IT IS ALSO THE RESPONSIBILITY OF THE SURVEYOR TO VERIFY ANY ELECTRONIC DATA WITH THE APPROVED STAMPED AND SIGNED PLANS AND NOTIFY THE ENGINEER WITH ANY DISCREPANCIES.

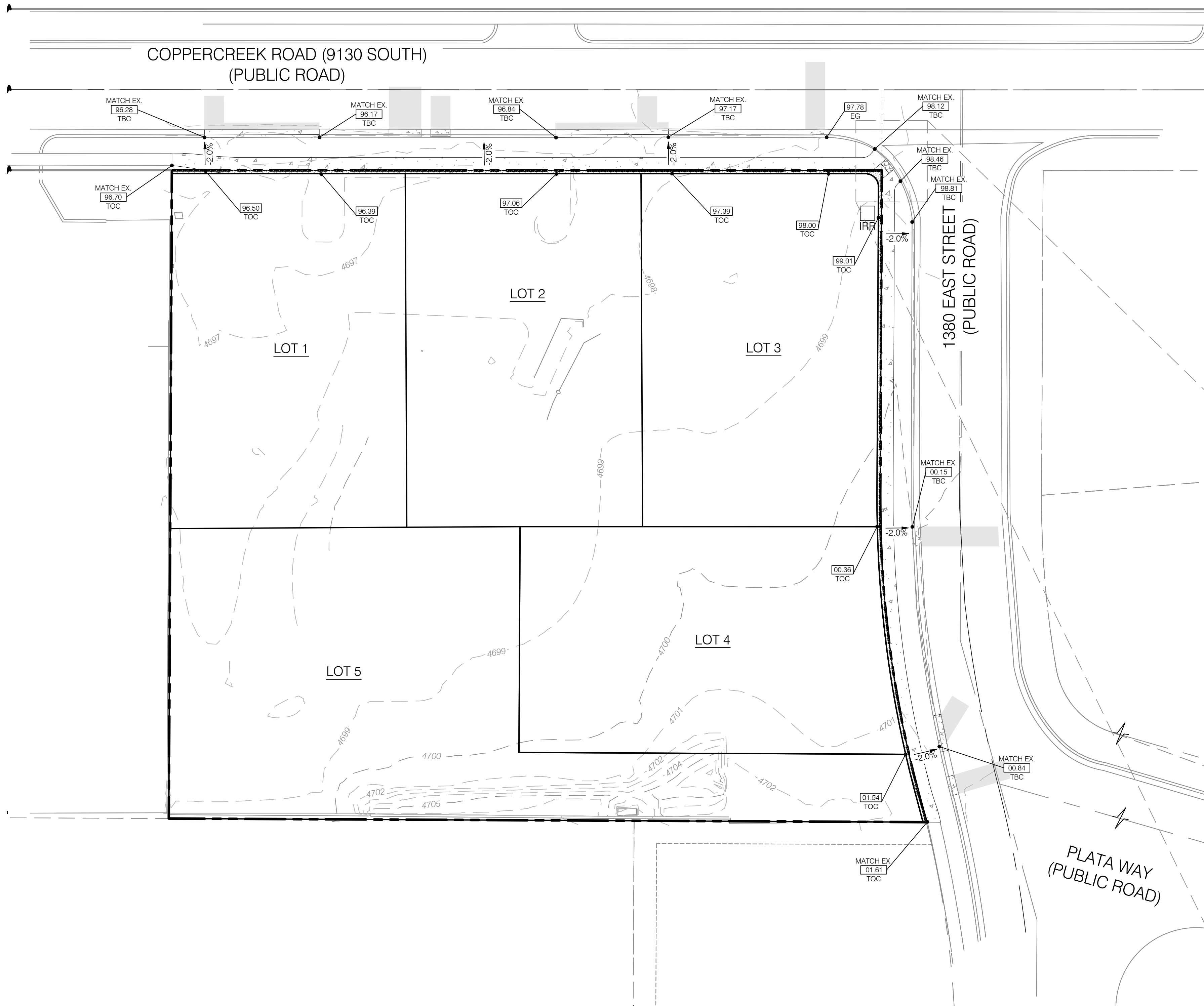
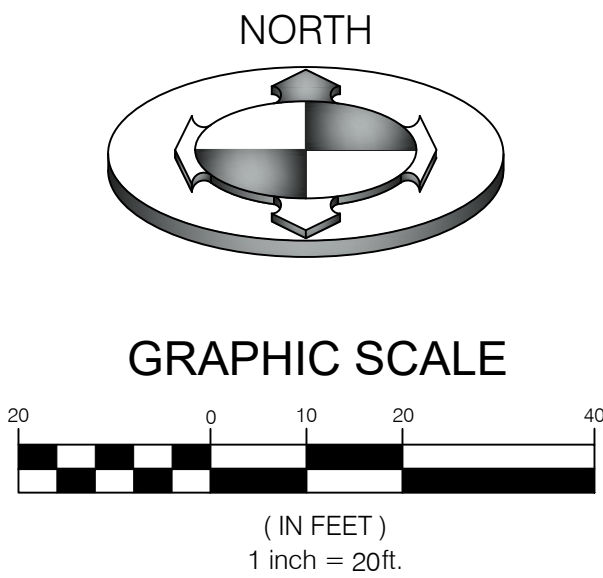

STORM WATER NOTES:

1. NOTIFY SANDY CITY PUBLIC UTILITIES INSPECTOR (801-568-7280), AT LEAST ONE BUSINESS DAY (24 HOURS) PRIOR TO BEGINNING CONSTRUCTION.
2. A PRE-CONSTRUCTION MEETING IS REQUIRED ONCE FINAL APPROVAL HAS BEEN GRANTED. THE PRE-CONSTRUCTION MEETING SHALL BE SCHEDULED THROUGH SANDY CITY PUBLIC WORKS DEPARTMENT.
3. ALL CONSTRUCTION SHALL CONFORM TO THE LATEST REVISION OF THE SANDY CITY STANDARD SPECIFICATIONS AND DETAILS FOR MUNICIPAL CONSTRUCTION AND/OR OTHER REQUIREMENTS AS SET FORTH IN THE PUBLIC UTILITIES FINAL REVIEW AND APPROVAL LETTER ESTABLISHED FOR THE DEVELOPMENT. SPECIFICATIONS AND DETAILS CAN BE OBTAINED ON THE SANDY CITY WEBSITE.
4. SUBMITTALS ARE REQUIRED TO BE APPROVED BY THE CONSULTING ENGINEER FOR ALL BEDDING, BACKFILL, PIPE AND STRUCTURES (INLET BOXES, COMBO BOXES, AND JUNCTION BOXES). SUBMITTALS MUST HAVE SUFFICIENT INFORMATION TO SHOW THAT THE PROPOSED ITEMS CONFORM TO SANDY CITY STANDARDS AND SPECIFICATIONS.
5. CONSTRUCTION WORK SHALL BE CONDUCTED IN ACCORDANCE WITH THE UTAH POLLUTION DISCHARGE ELIMINATION SYSTEM (UPDES) REGULATIONS.
6. ALL MATERIALS AND WORK DONE IN UDOT RIGHT-OF-WAY SHALL CONFORM TO UDOT STANDARDS AND SPECIFICATIONS.
7. NON-SHRINK GROUT SHALL BE USED WHEREVER GROUT IS REQUIRED FOR THE STORM DRAIN FACILITIES.
8. CUT PIPES OFF FLUSH WITH THE INSIDE WALL OF THE BOX OR MANHOLE AND GROUT AT CONNECTION OF PIPE TO BOX TO A SMOOTH FINISH. ADDITIONALLY, ALL JAGGED OR SHARP EDGES AT PIPE CONNECTIONS ARE TO BE REMOVED AND GROUTED SMOOTH.
9. GROUT BETWEEN GRADE RINGS. FOR EACH INLET BOX THAT IS LOCATED NEXT TO A CURB, THE CURB AND GUTTER CONTRACTOR IS RESPONSIBLE TO REMOVE ALL PROTRUDING, JAGGED OR SHARP CONCRETE EDGES AND TO GROUT BETWEEN BOTTOM OF INLET LID FRAME AND TOP OF CONCRETE BOX. GROUT TO CREATE A SMOOTH, BEVELED TRANSITION AT ALL EDGES IN CLEAN OUT AND INLET BOXES. GROUT AROUND ALL EDGES OF THE RESTRICTIVE ORIFICE PLATE.
10. REMOVE SNAP TIES, NAILS, REBAR AND OTHER PROTRUSIONS FROM THE BOX OR PIPE INSIDE SURFACE, AS WELL AS ALL FORM WORK, PLASTIC AND CARDBOARD.
11. SILT AND DEBRIS ARE TO BE CLEANED OUT OF ALL INLET BOXES, COMBO BOXES, JUNCTION BOXES AND PIPE. THE BOXES AND PIPES ARE TO BE MAINTAINED IN A CLEAN CONDITION UNTIL AFTER THE FINAL BOND RELEASE INSPECTION.
12. CLEAN OFF ALL MANHOLE LIDS AND INLET GRATES OF ASPHALT, CONCRETE, TAR OR OTHER ADHESIVES TO ALLOW ACCESS.
13. WHERE A SUMP IS REQUIRED, THE SANDY CITY PUBLIC UTILITIES INSPECTOR SHALL BE CONTACTED PRIOR TO CONSTRUCTION TO PROVIDE AN OPPORTUNITY TO CHECK THE VOLUME OF GRAVEL AND GRAVEL GRADATION.
14. SIGNS MUST BE POSTED NEAR EACH INLET BOX LOCATED IN A DRINKING WATER RECHARGE ZONE WITH THE FOLLOWING WORDS "WARNING THIS IS A DRINKING WATER AQUIFER RECHARGE AREA. DISPOSAL OF ANY WASTE MATERIALS IN THE STORM WATER IS STRICTLY PROHIBITED."
15. ALL INLET, COMBO, AND JUNCTION BOXES SHALL BE PLACED ON 12-INCH (MIN.) COMPACTED STABILIZATION MATERIAL.
16. A VIDEO OF ALL PIPES MUST BE COMPLETED BEFORE THE 80% OR 90% BOND RELEASE AND AGAIN BEFORE FINAL BOND RELEASE.
17. A REPRESENTATIVE OF THE MANUFACTURER OR SUPPLIER SHALL BE ON-SITE DURING INSTALLATION OF OIL/WATER SEPARATORS AND UNDERGROUND DETENTION/RETENTION SYSTEMS. THE MANUFACTURER OR SUPPLIER SHALL PROVIDE A LETTER STATING THAT THE SYSTEM WAS INSTALLED PER MANUFACTURER'S SPECIFICATIONS. IF IT IS UNKNOWN WHETHER A REPRESENTATIVE IS REQUIRED TO BE PRESENT DURING INSTALLATION, CONTACT THE SANDY CITY PUBLIC UTILITIES INSPECTOR.
18. A LETTER FROM THE CONSULTANT ENGINEER IS REQUIRED TO BE SUBMITTED TO SANDY CITY PUBLIC UTILITIES DEPARTMENT, PRIOR TO 90% BOND RELEASE, VERIFYING THAT THE VOLUME FOR RETENTION/DETENTION PONDS WAS INSTALLED PER THE APPROVED PLANS.

EXISTING UTILITIES NOTE:
EXISTING UTILITIES HAVE BEEN NOTED TO THE BEST OF ENGINEERS KNOWLEDGE, HOWEVER IT IS THE OWNERS AND CONTRACTOR'S RESPONSIBILITY TO LOCATE UTILITIES IN FIELD. POTHOLE TO IDENTIFY ANY CONFLICTS BEFORE ANY PIPE INSTALLATION. NOTIFY ENGINEER IF DISCREPANCIES OR CONFLICTS EXIST PRIOR TO CONTINUING ANY CONSTRUCTION.

NOTE:
PRIOR TO FABRICATION OR CONSTRUCTION, BEGIN AT THE LOW END OF ALL GRAVITY UTILITY LINES AND VERIFY THE INVERT ELEVATION OF THE POINT OF CONNECTION. NOTIFY ENGINEER FOR REDESIGN IF CONNECTION POINT IS HIGHER THAN SHOWN OR IF ANY UTILITY CONFLICTS OCCUR. GRAVITY CONNECTIONS MUST BE DONE PRIOR TO BUILDING FOOTINGS AND ROUGH PLUMBING ARE CONSTRUCTED.

BENCHMARK:
WEST QUARTER CORNER OF SECTION 4, TOWNSHIP 3 SOUTH, RANGE 1 EAST, SALT LAKE BASE AND MERIDIAN (FOUND 2.5" FLAT BRASS MONUMENT WITH RING AND LID)
NAVD88 - RTK BM=4687.80

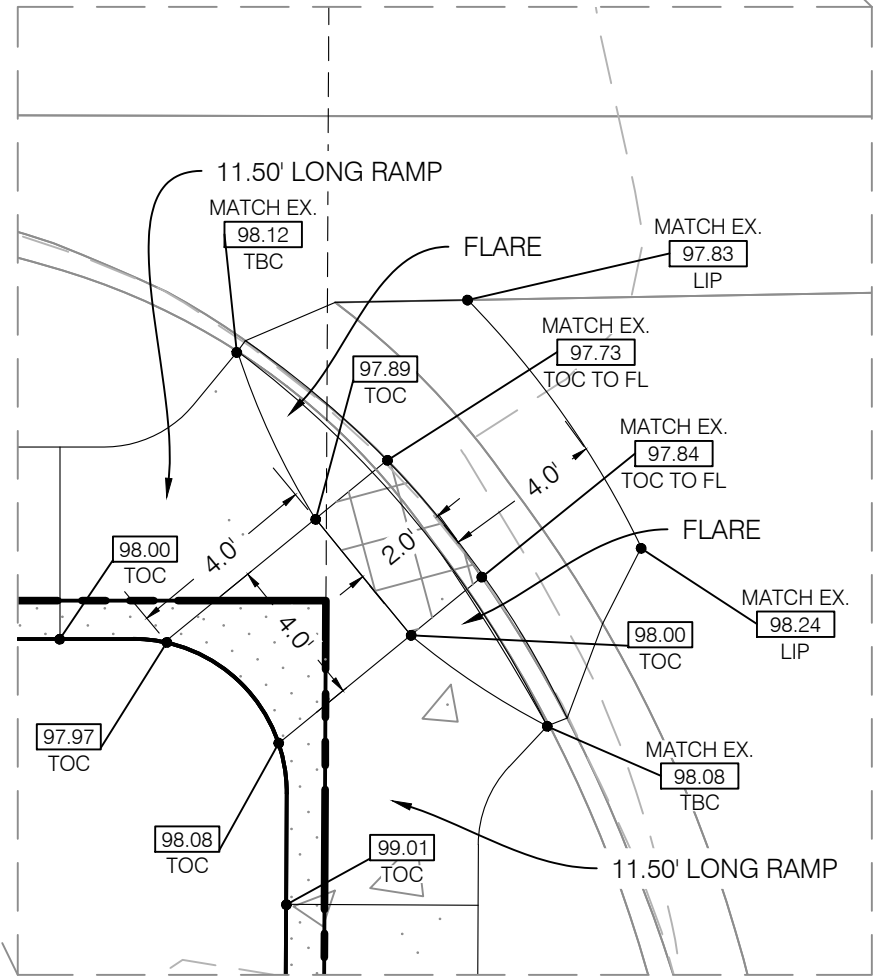

ADA RAMP DETAIL
SCALE: 1 inch = 5ft.



DRAWN BY		DZB	No.		DATE	DESCRIPTION
CHECKED BY		AGA				
FIELD ORDN		SC				
DATE		11/18/2025				
DWG. REF.		2509166 SITE				
		0				
		0.05				
SCALE MEASURES HATCH ON FULL SIZE SHEETS ADJUST ACCORDINGLY FOR REDUCED SIZE SHEETS						

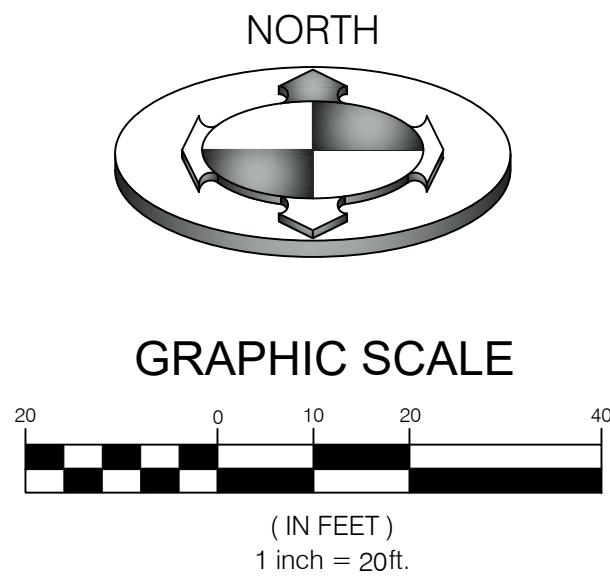
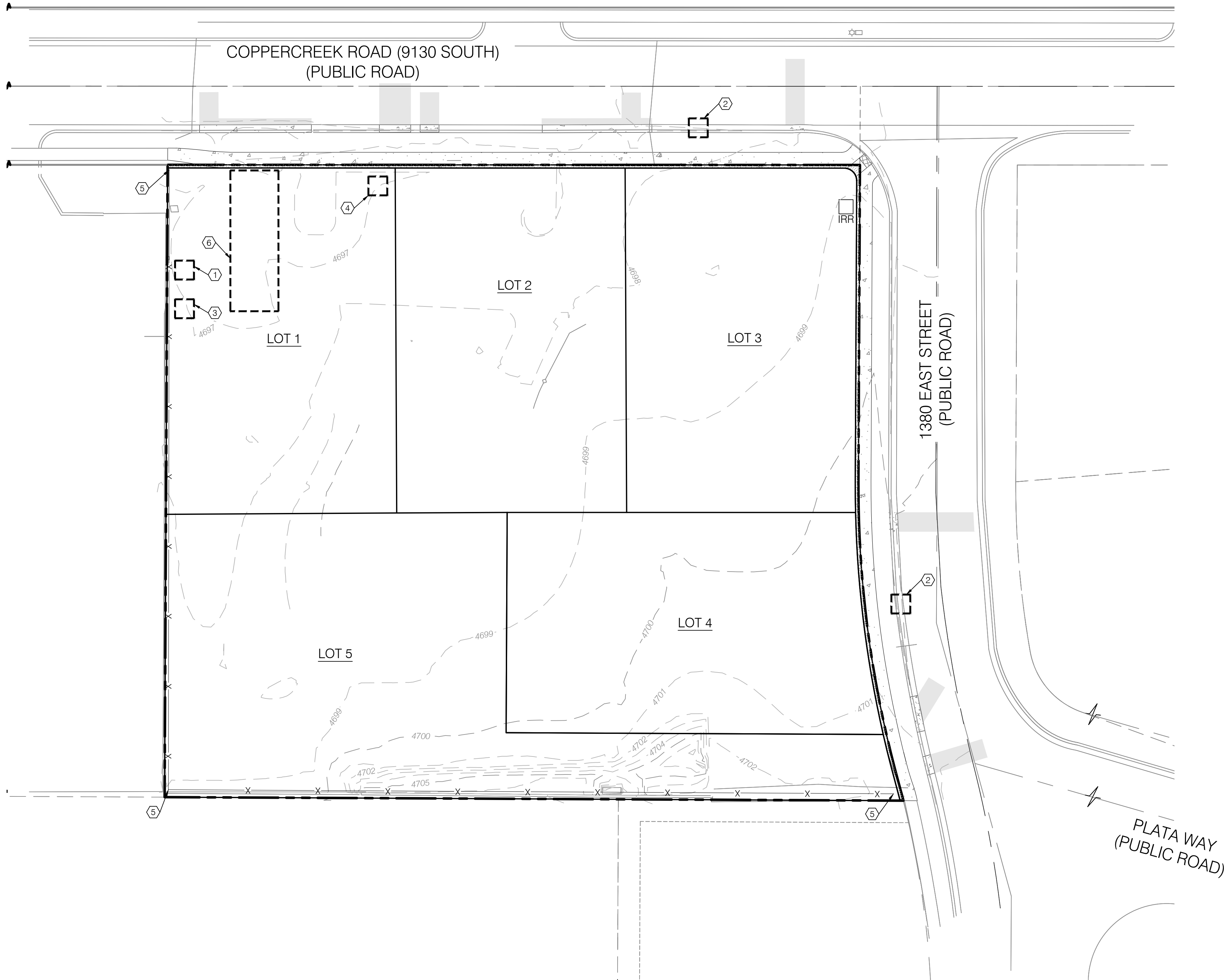

SWPPP KEY NOTES REFERENCE		
PROVIDE, INSTALL AND/OR CONSTRUCT THE FOLLOWING PER THE SPECIFICATIONS GIVEN OR REFERENCED AND THE DETAILS NOTED AND AS SHOWN ON THE CONSTRUCTION DRAWINGS.		
NO	DESCRIPTION	DETAIL
①	CONCRETE WASTE MANAGEMENT	1/CEP.02
②	INLET PROTECTION WATTLE	2/CEP.02
③	MATERIALS STORAGE	3/CEP.02
④	PORTABLE TOILETS	4/CEP.02
⑤	SILT FENCE	6/CEP.02
⑥	TEMPORARY CONSTRUCTION ENTRANCE	7/CEP.02

NOTE:
CONTRACTOR SHALL INSTALL EROSION CONTROLS (SILT FENCES, STRAW BALES, ETC) AS REQUIRED BY REGULATORY AGENCIES. SAID CONTROLS SHALL BE INSTALLED IN ACCORDANCE WITH AGENCY STANDARDS AND FOLLOWING BEST MANAGEMENT PRACTICES FOR ACTUAL PLACEMENT ON SITE. STRAW BALES SHOWN ON THESE DRAWINGS ARE INTENDED AS A MINIMUM REQUIREMENT. ADDITIONAL CONTROLS REQUESTED BY AGENCY INSPECTORS SHALL BE REQUIRED. DUST CONTROL SHALL BE PROVIDED AT ALL TIMES, AT THE CONTRACTOR'S EXPENSE, TO MINIMIZE ANY DUST NUISANCE AND SHALL BE IN ACCORDANCE WITH THE REQUIREMENTS OF THE CITY.



DESCRIPTION		NO	DATE
DRAWN BY	DZB		
CHECKED BY	AGA		
DESIGNED BY	SC		
DATE	11/18/2025		
DWG FILE	2509166 SITE		
SCALE: MEASURES HINGED ON FULL SIZE SHEETS			
ADJUST AS NECESSARY FOR REDUCED SIZE SHEETS			

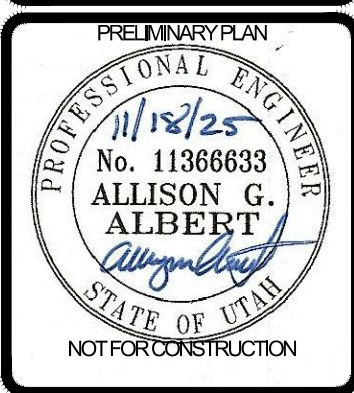

BENCHMARK
ENGINEERING &
LAND SURVEYING
9138 SOUTH STATE STREET SUITE #100
SANDY, UTAH 84070 (801) 542-7192
www.benchmarkcivil.com

BENCHMARK
CIVIL

SEQUOIA COVE

1368 EAST COPPERCREEK RD
SANDY CITY, UTAH

PROJECT NO. 2509166

EROSION CONTROL PLAN

CEP.01
8 OF 11

BMP: Concrete Waste Management

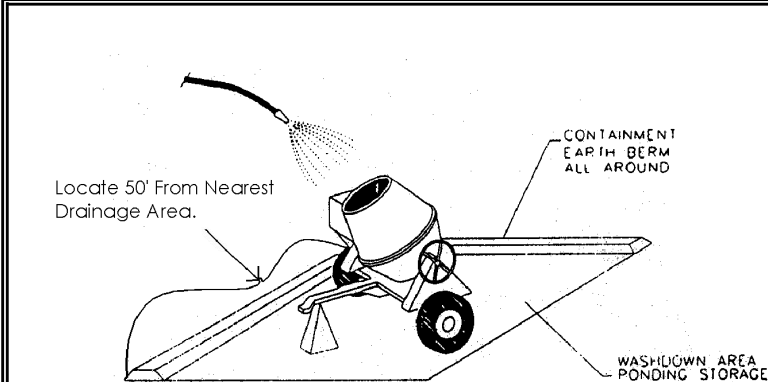

DESCRIPTION:
Prevent or reduce the discharge of pollutants to storm water from concrete waste by conducting washout off-site, performing on-site washout in a designated area, and training employees and subcontractors.

APPLICATIONS:
This technique is applicable to all types of sites.

INSTALLATION/APPLICATION CRITERIA:

- Store dry and wet materials under cover, away from drainage areas.
- Avoid mixing excess amounts of fresh concrete or cement on-site.
- Perform washout of concrete trucks off-site or in designated areas only.
- Do not wash out concrete trucks into storm drains, open ditches, streets, or streams.
- Do not allow excess concrete to be dumped on-site, except in designated areas.
- When washing concrete to remove fine particles and expose the aggregate, avoid creating runoff by draining the water within a bermed or level area. (See Earth Berm Barrier information sheet.)
- Train employees and subcontractors in proper concrete waste management.

LIMITATIONS:

- Off-site washout of concrete wastes may not always be possible.

MAINTENANCE:

- Inspect subcontractors to ensure that concrete wastes are being properly managed.
- If using a temporary pit, dispose hardened concrete on a regular basis.

BMP: Inlet Protection – Wattle

IP-W
CONSTRUCTION

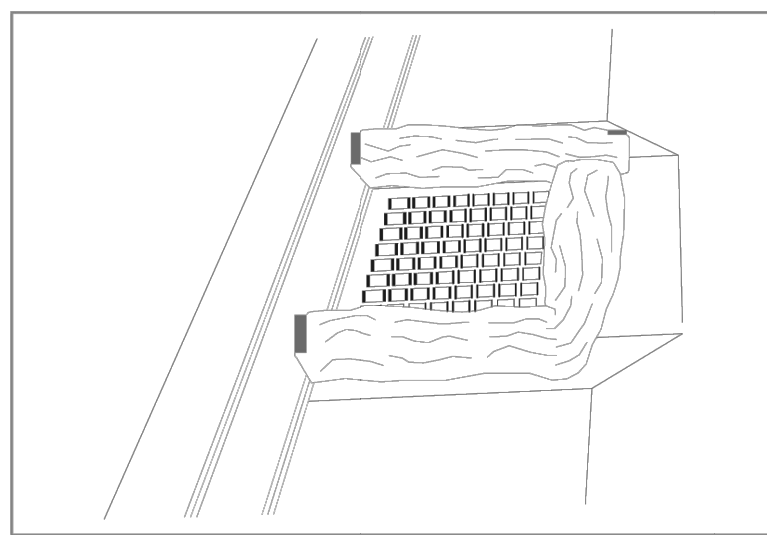

DESCRIPTION:
Sediment barrier erected around storm drain inlet.

APPLICATION:
Construct at storm drainage inlets located down-gradient of areas to be disturbed by construction.

INSTALLATION/APPLICATION CRITERIA:

- ◆ Provide up-gradient sediment controls, such as silt fence during construction of inlet
- ◆ When construction of curb and gutter and roadways is complete, install gravel filled wattles around perimeter of inlet

LIMITATIONS:

- ◆ Recommended maximum contributing drainage area of one acre
- ◆ Requires shallow slopes adjacent to inlet

MAINTENANCE:

- ◆ Inspect inlet protection following storm event and at a minimum of once every 14 days.
- ◆ Remove accumulated sediment when it reaches 4 inches in depth.
- ◆ Look for bypassing or undercutting and repair or realign as needed.

BMP: Materials Storage

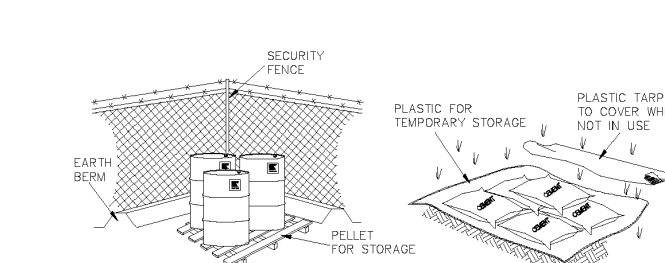

DESCRIPTION:
Controlled storage of on-site materials.

APPLICATION:

- Storage of hazardous, toxic, and all chemical substances.
- Any construction site with outside storage of materials.

INSTALLATION/APPLICATION CRITERIA:

- Designate a secured area with limited access as the storage location. Ensure no waterways or drainage paths are nearby.
- Construct compacted earthen berm (See Earth Berm Barrier Information Sheet), or similar perimeter containment around storage location for impoundment in the case of spills.
- Ensure all on-site personnel utilize designated storage area. Do not store excessive amounts of material that will not be utilized on site.
- For active use of materials away from the storage area ensure materials are not set directly on the ground and are covered when not in use. Protect storm drainage during use.

LIMITATIONS:

- Does not prevent contamination due to mishandling of products.
- Spill Prevention and Response Plan still required.
- Only effective if materials are actively stored in controlled location.

MAINTENANCE:

- Inspect daily and repair any damage to perimeter impoundment or security fencing.
- Check materials are being correctly stored (i.e. standing upright, in labeled containers, lightly capped) and that no materials are being stored away from the designated location.

BMP: Portable Toilets

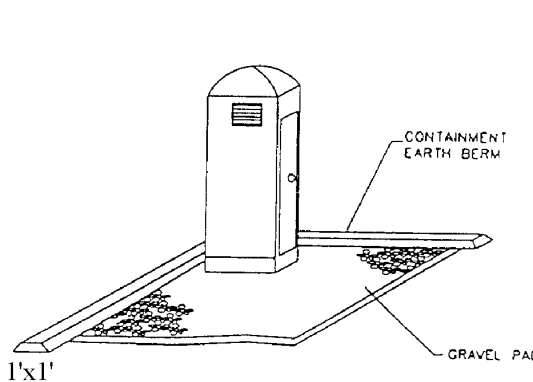

DESCRIPTION:
Temporary on-site sanitary facilities for construction personnel.

APPLICATION:
All sites with no permanent sanitary facilities or where permanent facility is too far from activities.

INSTALLATION/APPLICATION CRITERIA:

- Locate portable toilets in convenient locations throughout the site.
- Prepare level, gravel surface and provide clear access to the toilets for servicing and for on-site personnel.
- Construct earth berm perimeter (See Earth Berm Barrier Information Sheet), control for spill/protection leak.

LIMITATIONS:
No limitations.

MAINTENANCE:

- Portable toilets should be maintained in good working order by licensed service with daily observation for leak detection.
- Regular waste collection should be arranged with licensed service.
- All waste should be deposited in sanitary sewer system for treatment with appropriate agency approval.

BMP: Spill Clean-Up



DESCRIPTION:
Practices to clean-up leakage/spillage of on-site materials that may be harmful to receiving waters.

APPLICATION:
All sites

GENERAL:

- Store controlled materials within a storage area.
- Educate personnel on prevention and clean-up techniques.
- Designate an Emergency Coordinator responsible for employing preventative practices and for providing spill response.
- Maintain a supply of clean-up equipment on-site and post a list of local response agencies with phone numbers.

METHODS:

- Clean-up spills/leaks immediately and remediate cause.
- Use as little water as possible. NEVER HOSE DOWN OR BURY SPILL CONTAMINATED MATERIAL.
- Use rags or absorbent material for clean-up. Excavate contaminated soils.
- Dispose of clean-up material and soil as hazardous waste.
- Document all spills with date, location, substance, volume, actions taken and other pertinent data.
- Contact local Fire Department and State Division of Environmental Response and Remediation (Phone #536-4100) for any spill of reportable quantity.

CONCRETE WASTE MANAGEMENT

SCALE: NTS

INLET PROTECTION WATTLE

SCALE: NTS

MATERIALS STORAGE

SCALE: NTS

PORTABLE TOILETS

SCALE: NTS

SPILL CLEAN UP

SCALE: NTS

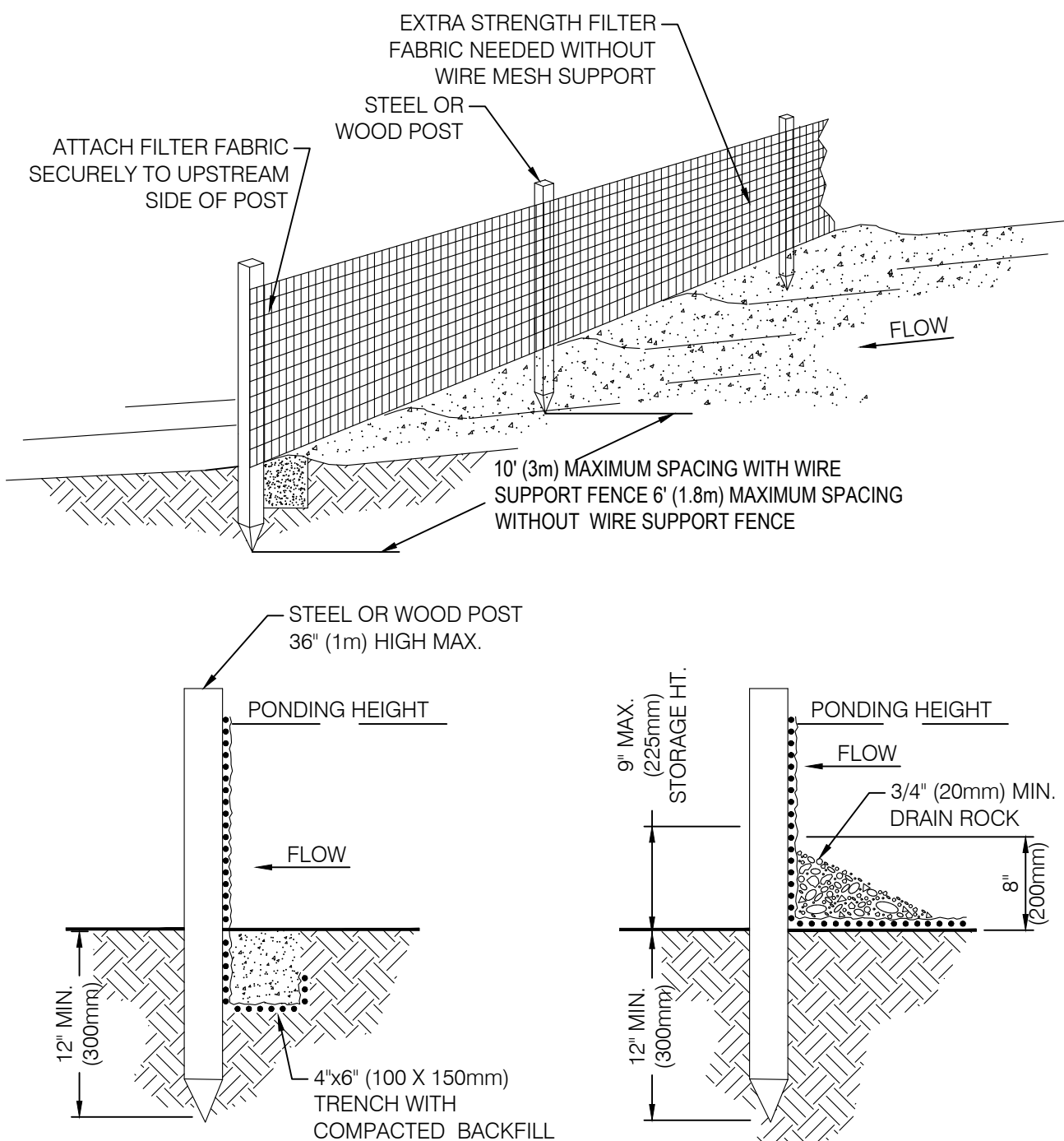

TRENCH DETAIL

INSTALLATION WITHOUT TRENCHING

NOTES:
1. SILT FENCE SHALL BE PLACED ON SLOPE CONTOURS TO MAXIMIZE PONDING EFFICIENCY.

2. INSPECT AND REPAIR FENCE AFTER EACH STORM EVENT AND REMOVE SEDIMENT WHEN NECESSARY. 9' (225mm) MAXIMUM RECOMMENDED STORAGE HEIGHT.

3. REMOVED SEDIMENT SHALL BE DEPOSITED TO AN AREA THAT WILL NOT CONTRIBUTE SEDIMENT OFF-SITE AND CAN BE PERMANENTLY STABILIZED.

REF. FROM 1994 JOHN McCULLAH

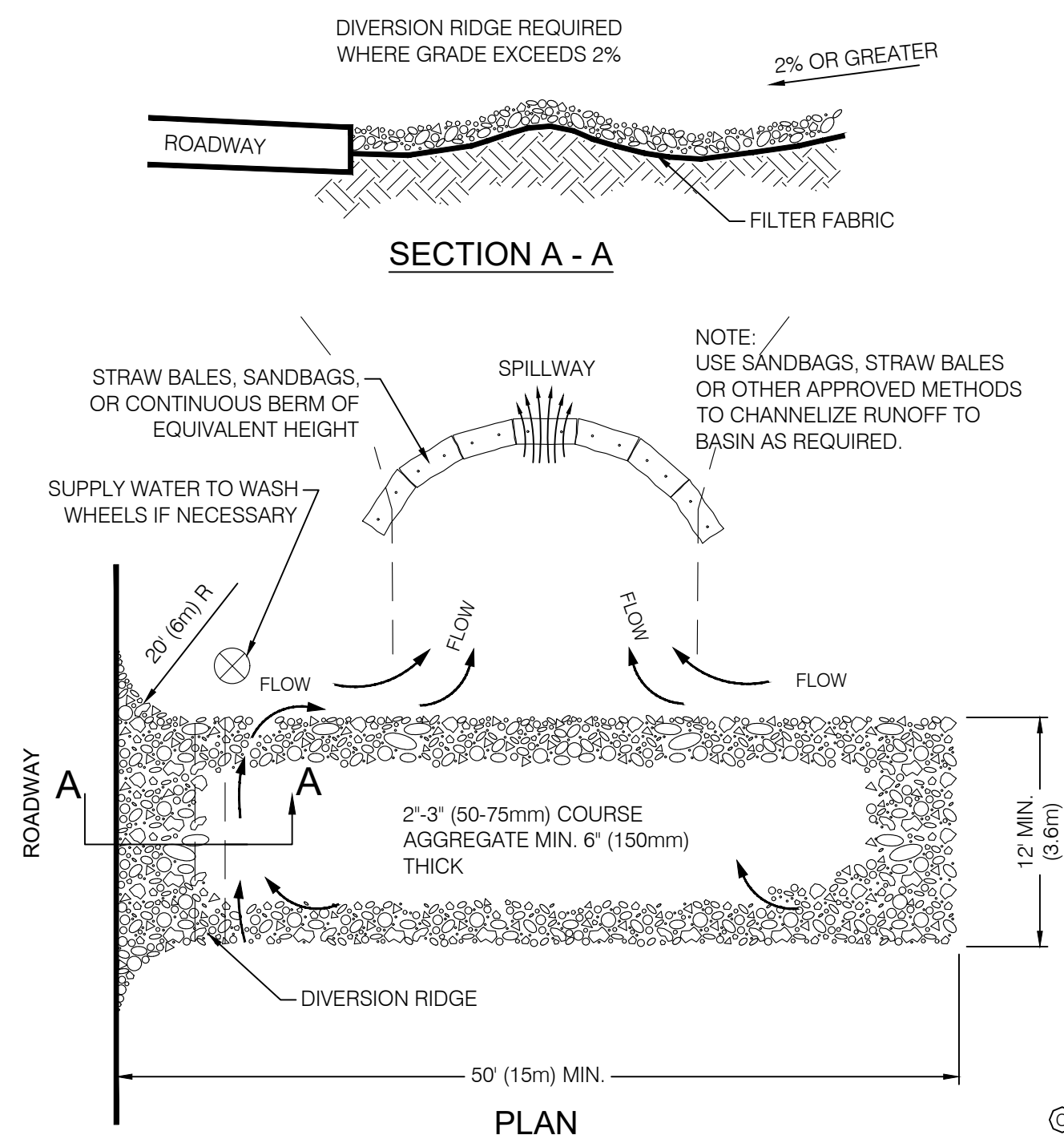

NOTES:

1. THE ENTRANCE SHALL BE MAINTAINED IN A CONDITION THAT WILL PREVENT TRACKING OR FLOWING OF SEDIMENT ONTO PUBLIC RIGHT-OF-WAYS. THIS MAY REQUIRE TOP DRESSING, REPAIR AND/OR CLEAN OUT OF ANY MEASURES USED TO TRAP SEDIMENT.

2. WHEN NECESSARY, WHEELS SHALL BE CLEANED PRIOR TO ENTRANCE ONTO PUBLIC RIGHT-OF-WAY.

3. WHEN WASHING IS REQUIRED, IT SHALL BE DONE ON AN AREA STABILIZED WITH CRUSHED STONE THAT DRAINS INTO AN APPROVED SEDIMENT TRAP OR SEDIMENT BASIN.

REF. FROM 1994 JOHN McCULLAH

TEMPORARY GRAVEL CONSTRUCTION ENTRANCE/EXIT

SCALE: NTS



"SWPPP INFORMATION" MUST BE DISPLAYED PROMINENTLY ACROSS THE TOP OF THE SIGN, AS SHOWN IN THE DETAIL.

SIGN TO BE CONSTRUCTED OF A RIGID MATERIAL, SUCH AS PLYWOOD OR OUTDOOR SIGN BOARD. SIGN MUST BE CONSTRUCTED IN A MANNER TO PROTECT DOCUMENTS FROM DAMAGE DUE TO WEATHER (WIND, SUN, MOISTURE, ETC.)

NOTES:

1) THE SWPPP INFORMATION SIGN MUST BE LOCATED NEAR THE CONSTRUCTION EXIT OF THE SITE, SUCH THAT IT IS ACCESSIBLE AND VIEWABLE BY THE GENERAL PUBLIC, BUT NOT OBSTRUCTING VIEWS AS TO CAUSE A SAFETY HAZARD.

2) ALL POSTED DOCUMENTS MUST BE MAINTAINED IN A CLEARLY READABLE CONDITION AT ALL TIMES THROUGHOUT CONSTRUCTION AND UNTIL THE NOTICE-TO-TERMINATION (NOT) IS FILED FOR THE PERMIT.

3) CONTRACTOR SHALL POST OTHER STORM WATER AND/OR EROSION AND SEDIMENT CONTROL RELATED PERMITS ON THE SIGN AS REQUIRED BY THE GOVERNING AGENCY.

4) SIGN SHALL BE LOCATED OUTSIDE OF PUBLIC RIGHT-OF-WAY AND EASEMENTS UNLESS APPROVED BY THE GOVERNING AGENCY.

5) CONTRACTOR IS RESPONSIBLE FOR ENSURING STABILITY IF THE SWPPP INFORMATION SIGN.

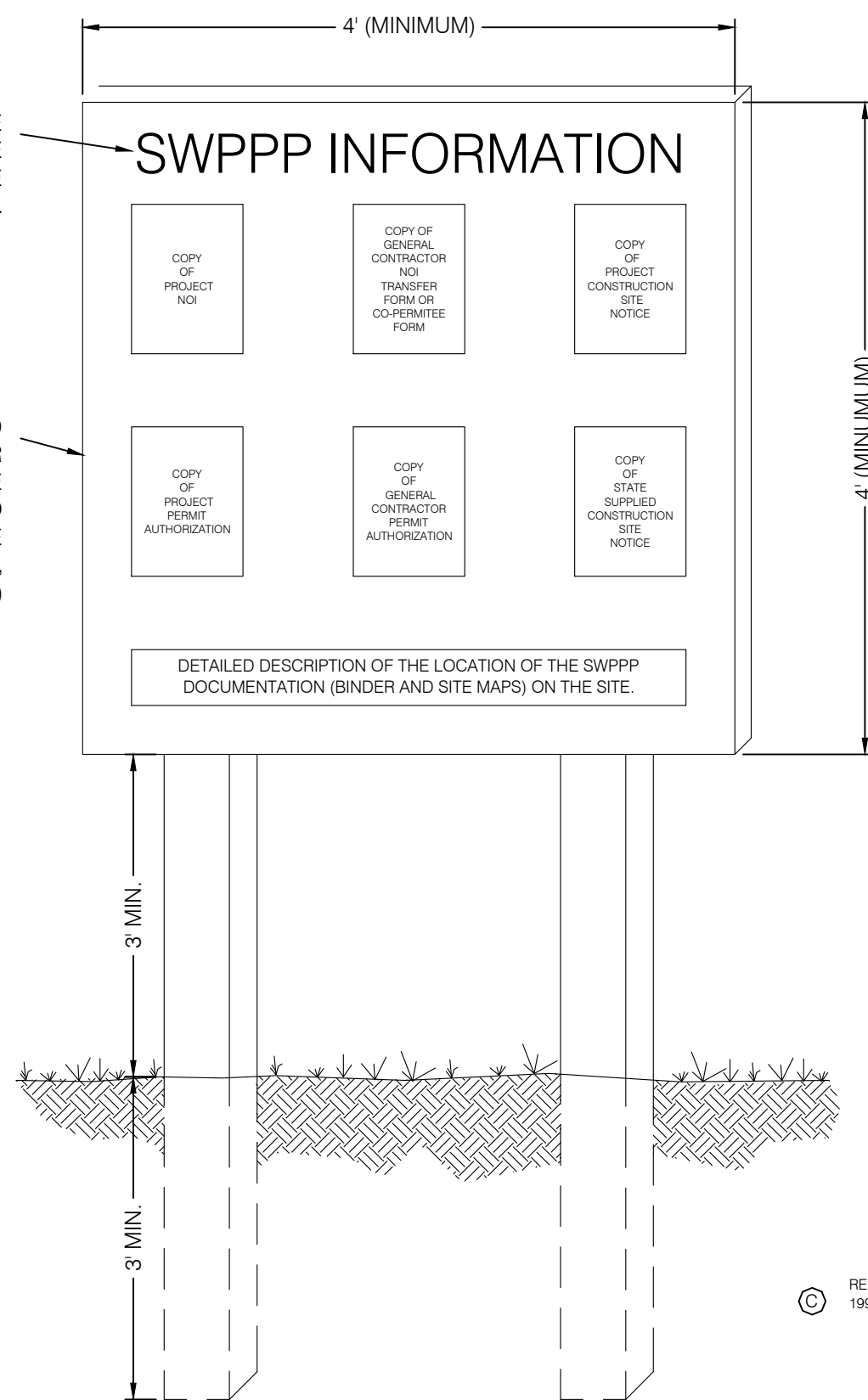

REF. FROM 1994 JOHN McCULLAH

SWPPP INFORMATION SIGN

SCALE: NTS

SILT FENCE

SCALE: NTS

NO.	DATE	DESCRIPTION
1		
2		
3		
4		
5		
6		
7		
8		
9		
10		
11		
12		
13		
14		
15		
16		
17		
18		
19		
20		
21		
22		
23		
24		
25		
26		
27		
28		
29		
30		
31		
32		
33		
34		
35		
36		
37		
38		
39		
40		
41		
42		
43		
44		
45		
46		
47		
48		
49		
50		

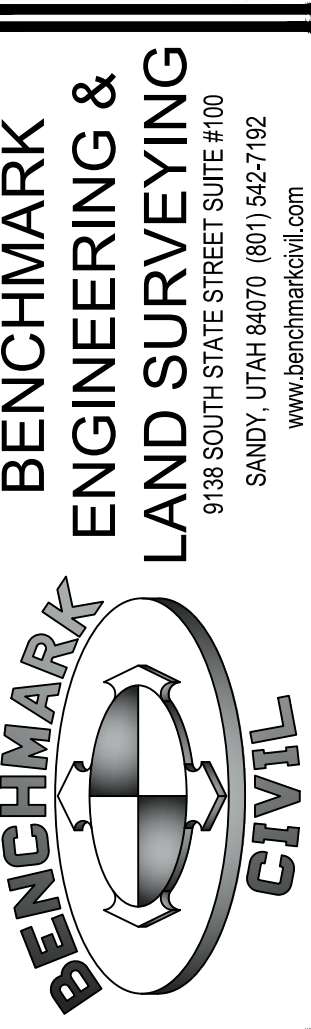
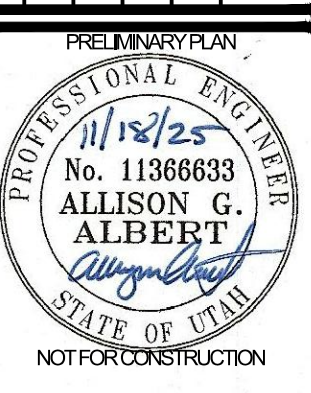

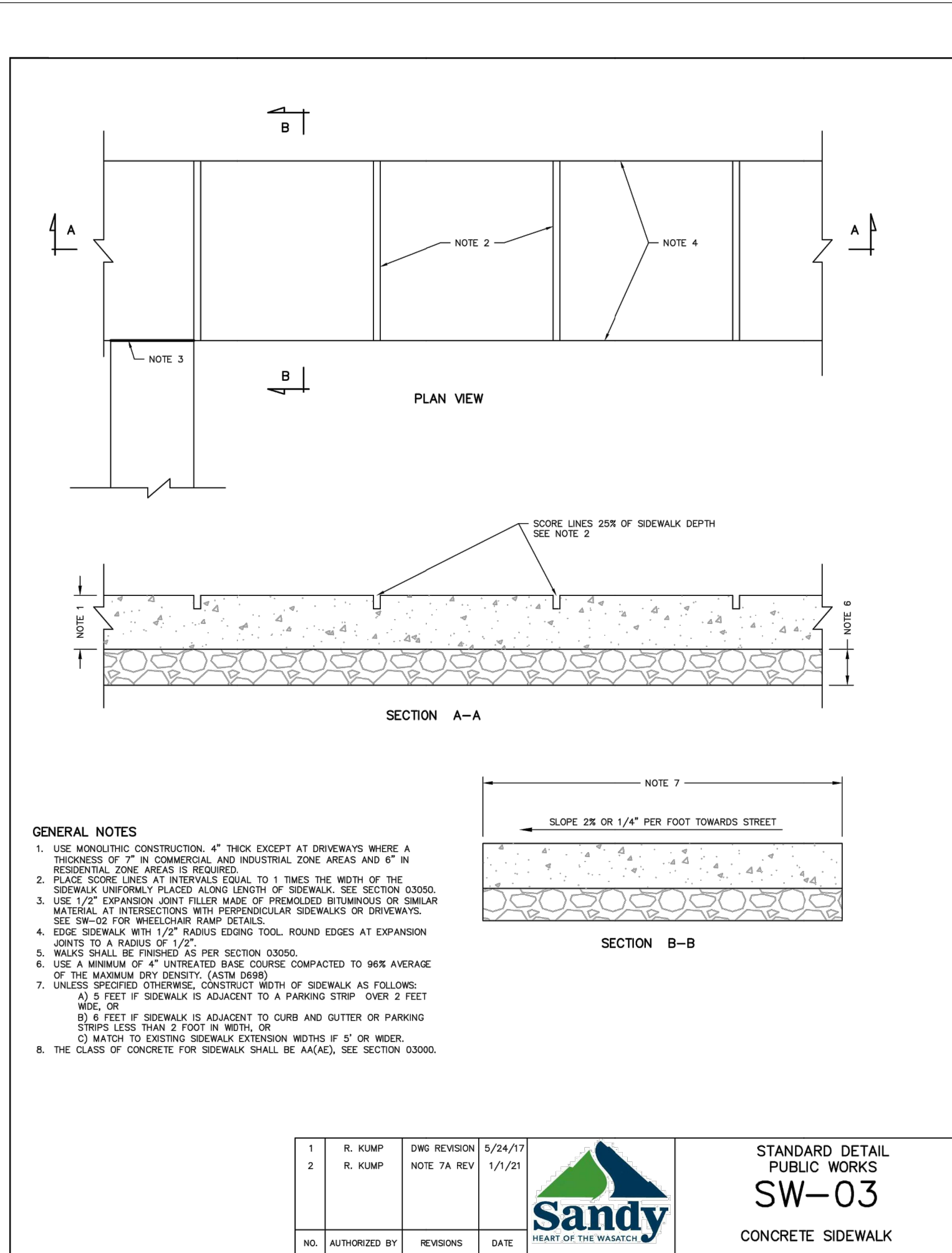
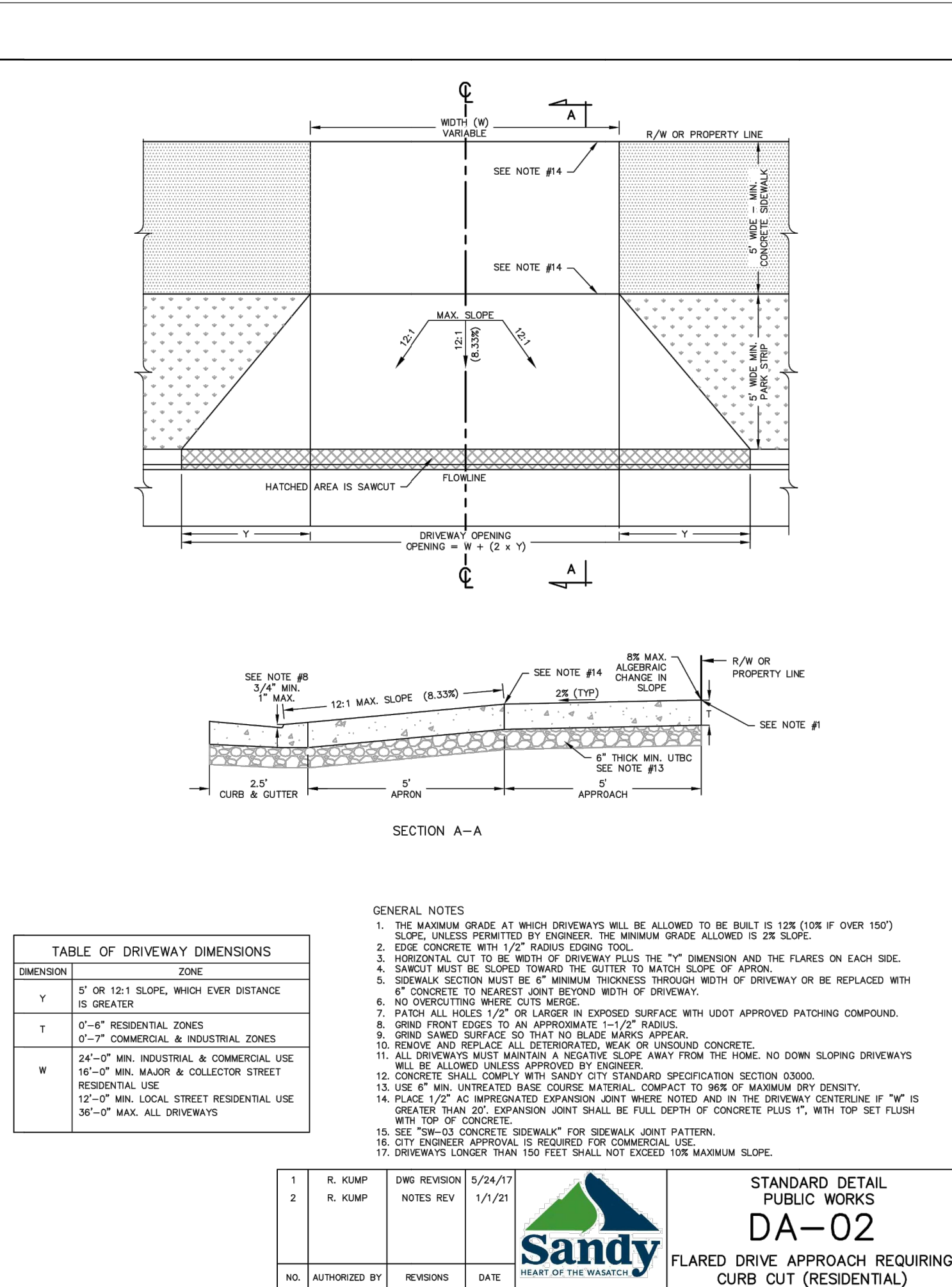
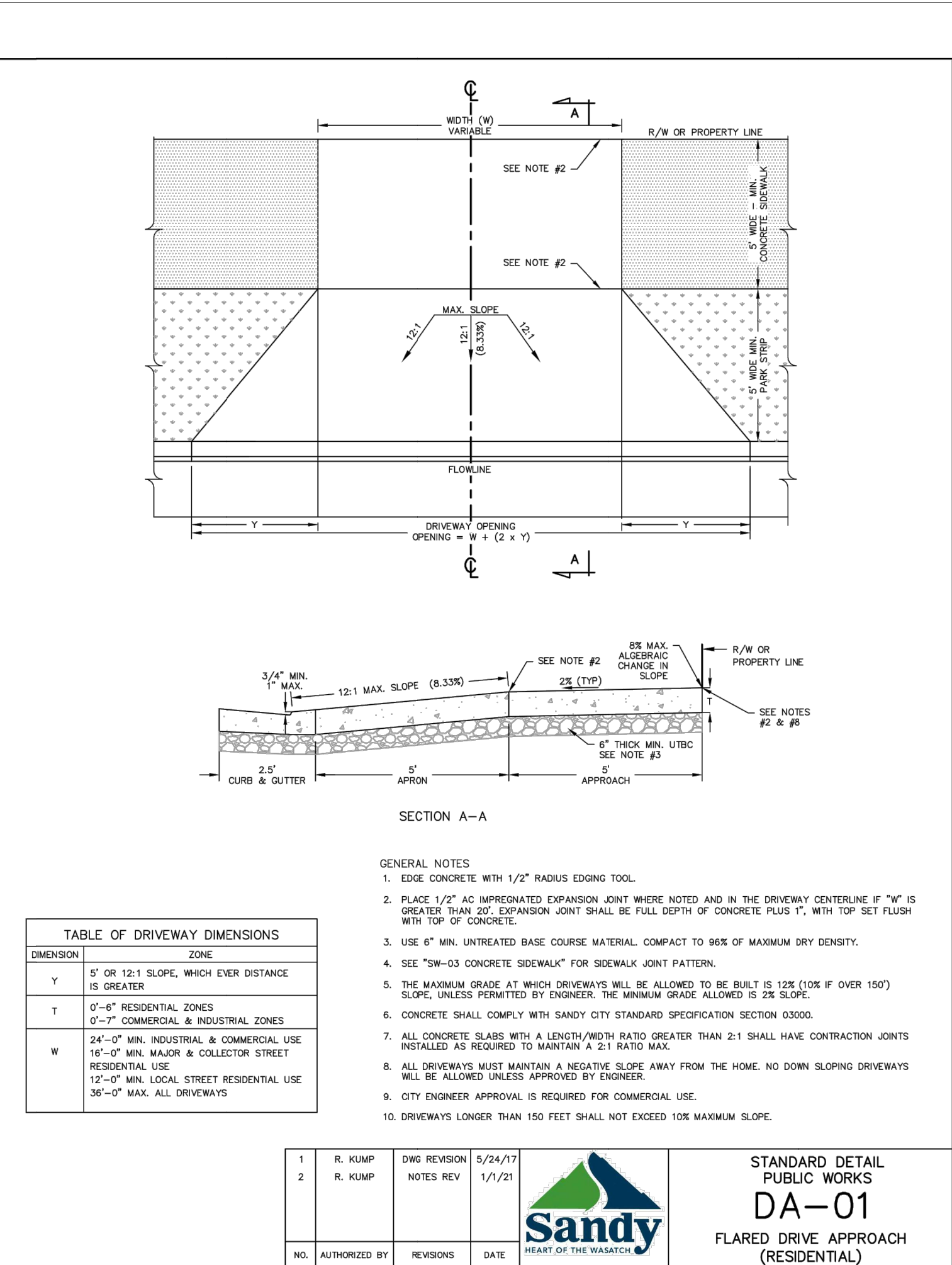
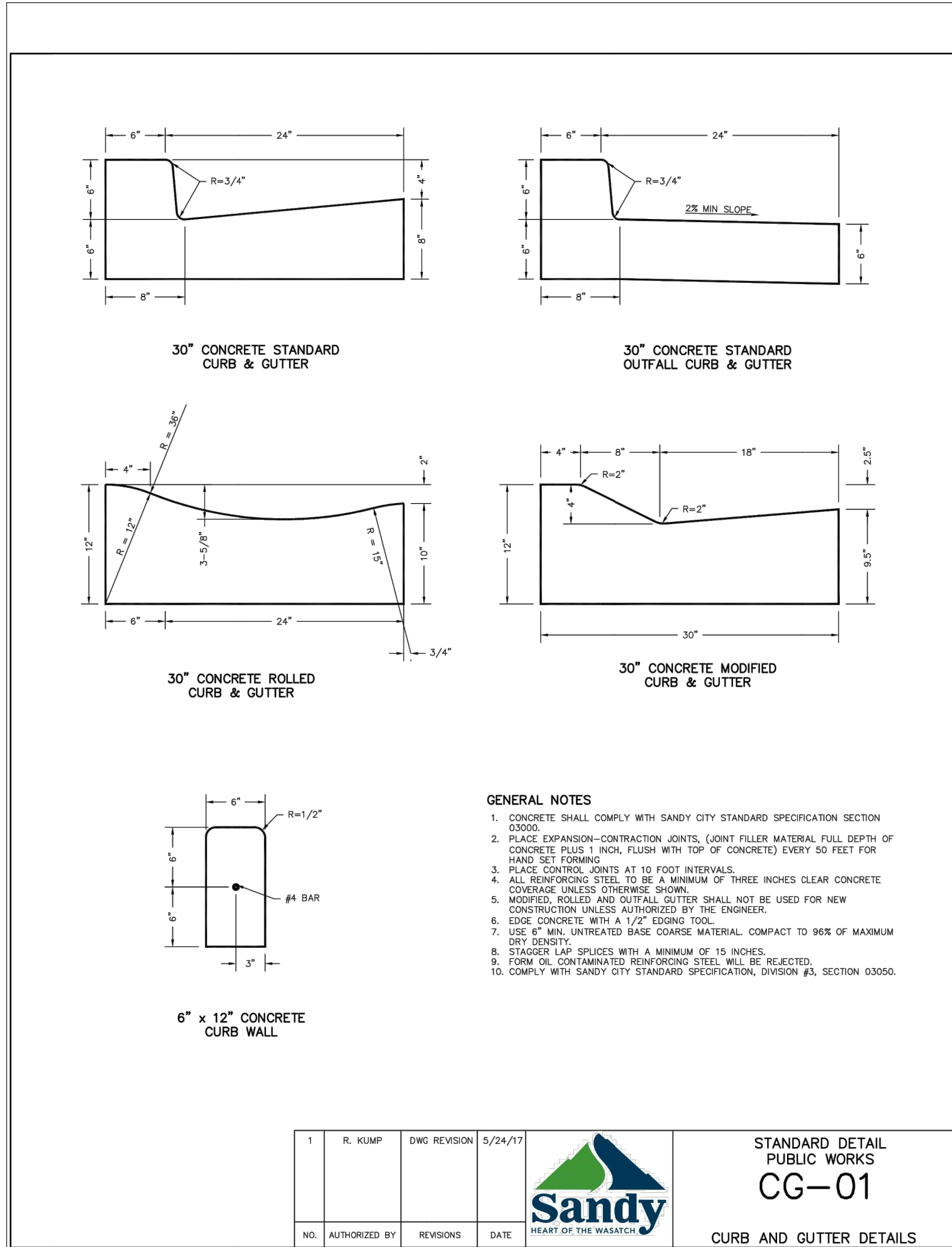

30" STANDARD CURB & GUTTER

FLARED DRIVE APPROACH

CONCRETE SIDEWALK

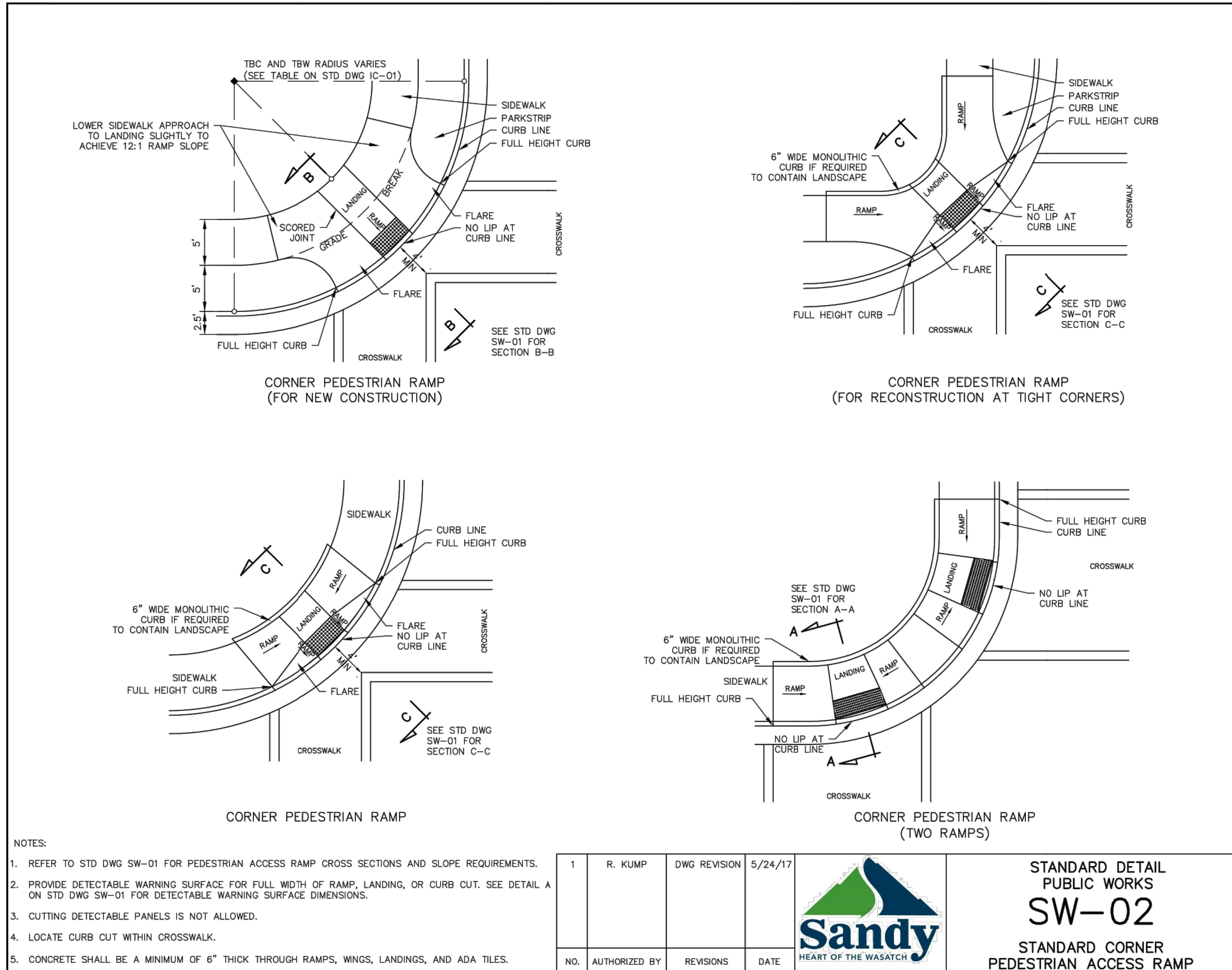

CORNER ADA RAMP

ASPHALT SAWCT & REPAIR

3/4" WATER METER

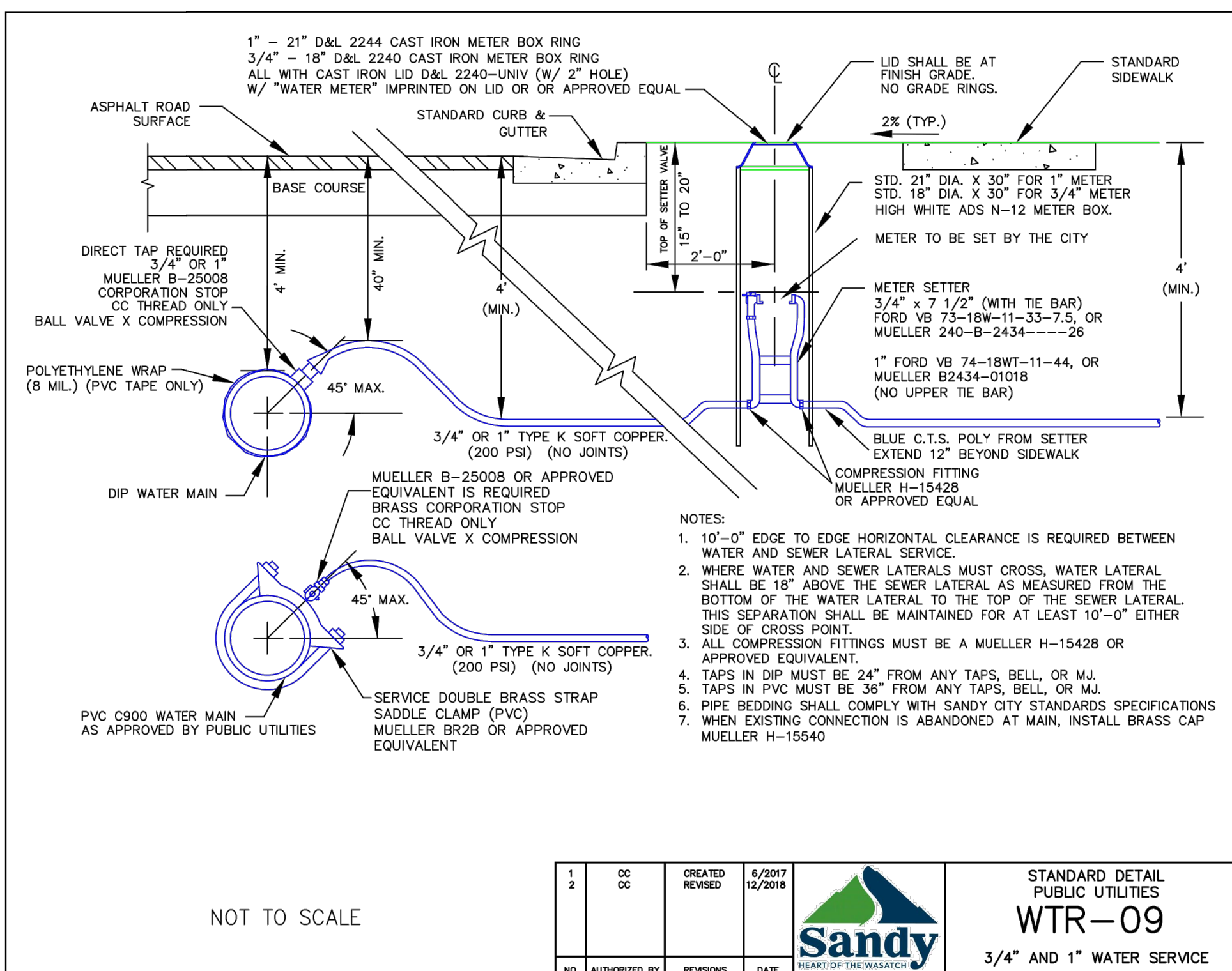
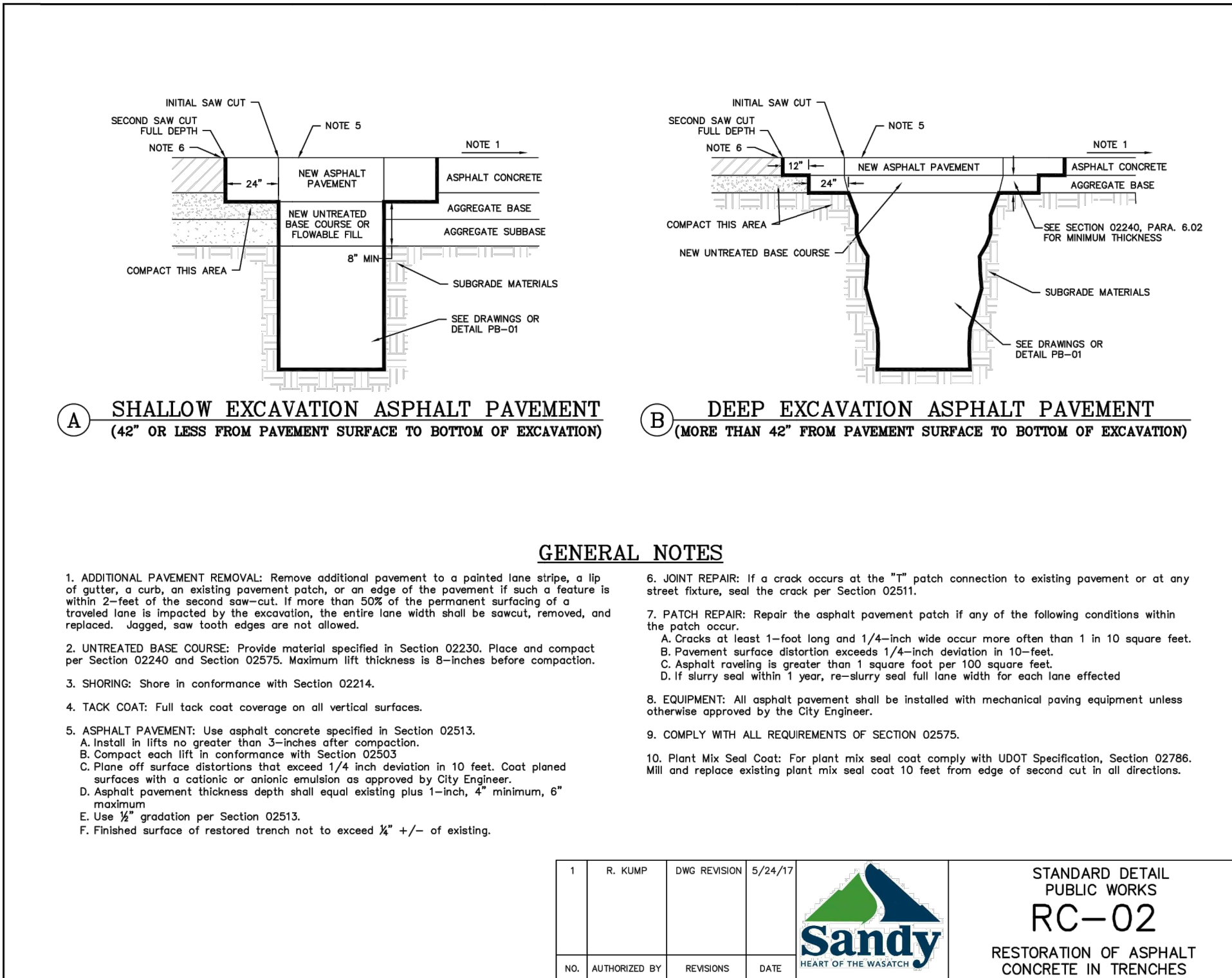

SEQUOIA COVE

1368 EAST COPPERCREEK RD
SANDY CITY, UTAH

DETAIL
SHEET

CDT.01
10 OF 11

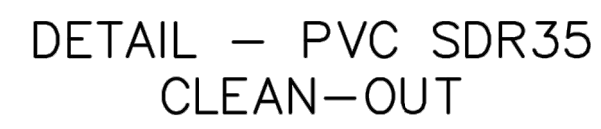

SEWER CLEANOUT

SCALE: NTS

1

1. "INSERTA-TEE" MAY BE USED FOR CONNECTION OF NEW SERVICE LINE TO EXISTING MAIN EXCEPT IN CASE WHERE A 6" SERVICE LINE IS TO BE CONNECTED TO AN 8" MAIN. A FACTORY TEE MUST BE USED IN ALL OTHER CASES.
2. IF SPECIAL CIRCUMSTANCES SUGGEST DEVIATING FROM THIS DETAIL, THE DISTRICT INSPECTOR OR ENGINEER MUST APPROVE CHANGES.
3. SLICE UNDER HAUNCHES OF PIPE TO FILL VOIDS. MECHANICALLY COMPACT GRAVEL.



SEWER SERVICE LATERAL (2)
SCALE: NTS