

Annexations

- Kershaw Annexation
- Request to annex parcels along 1350 E. and 1380/1400 E south of 9400 S.
- 8.9 Acres – 24 parcels (16 of 24 owners signed consent forms - 67%)
- PC reviewed on Aug. 7 and is forwarding a positive recommendation on the annexation and the R-1-8 Zoning.

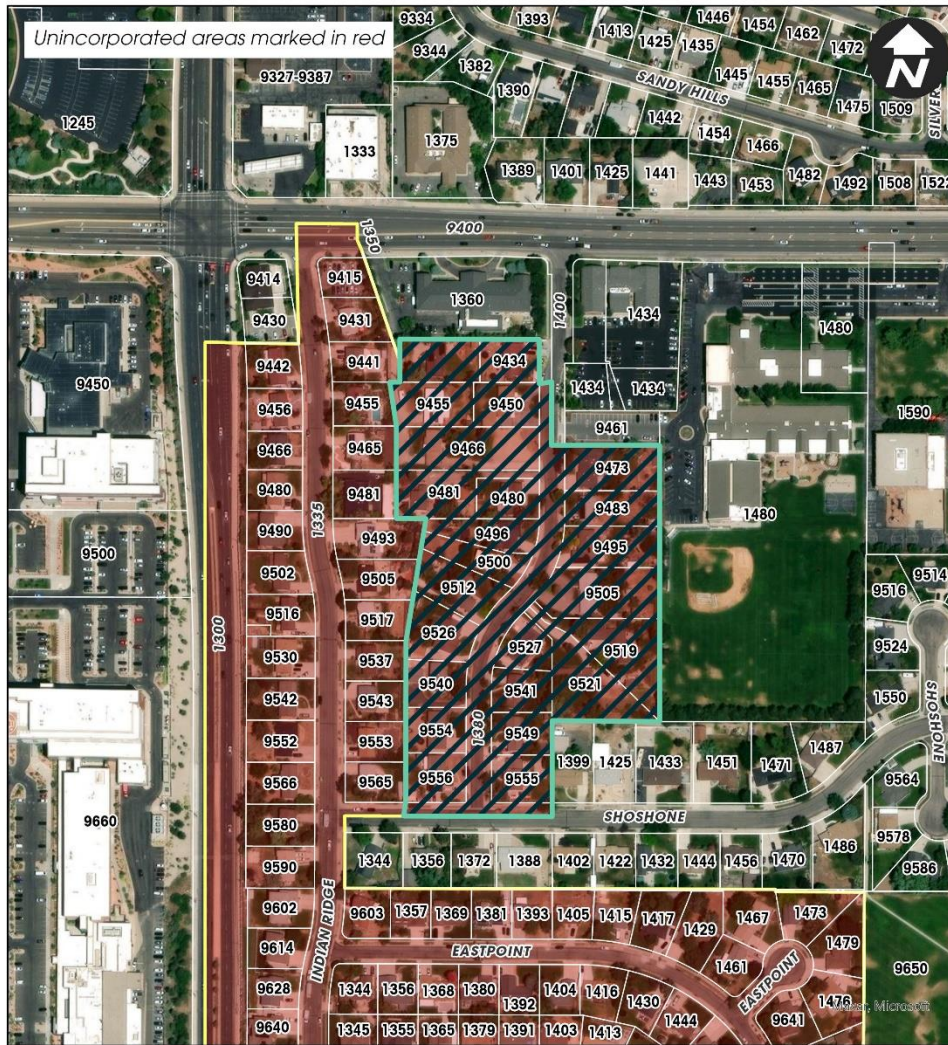

Kershaw Annexation
ANX10022024-006863

 Subject Property

0 65 130 260 390 520 650 Feet

City Council





Annexations

- Jameson Point Annexation
- Request to annex parcels at 9767 – 9782 S Jameson Point Cove; 3320 E Old Wasatch Blvd; 3332-3342 E Little Cottonwood Road and 9820 S Wasatch Blvd (two parcels)
- 5.26 acres – 10 parcels (8 of 10 owners signed consent forms – 80%)
- PC reviewed on Aug. 7 and is forwarding a positive recommendation on the annexation and the R-1-15 Zoning.

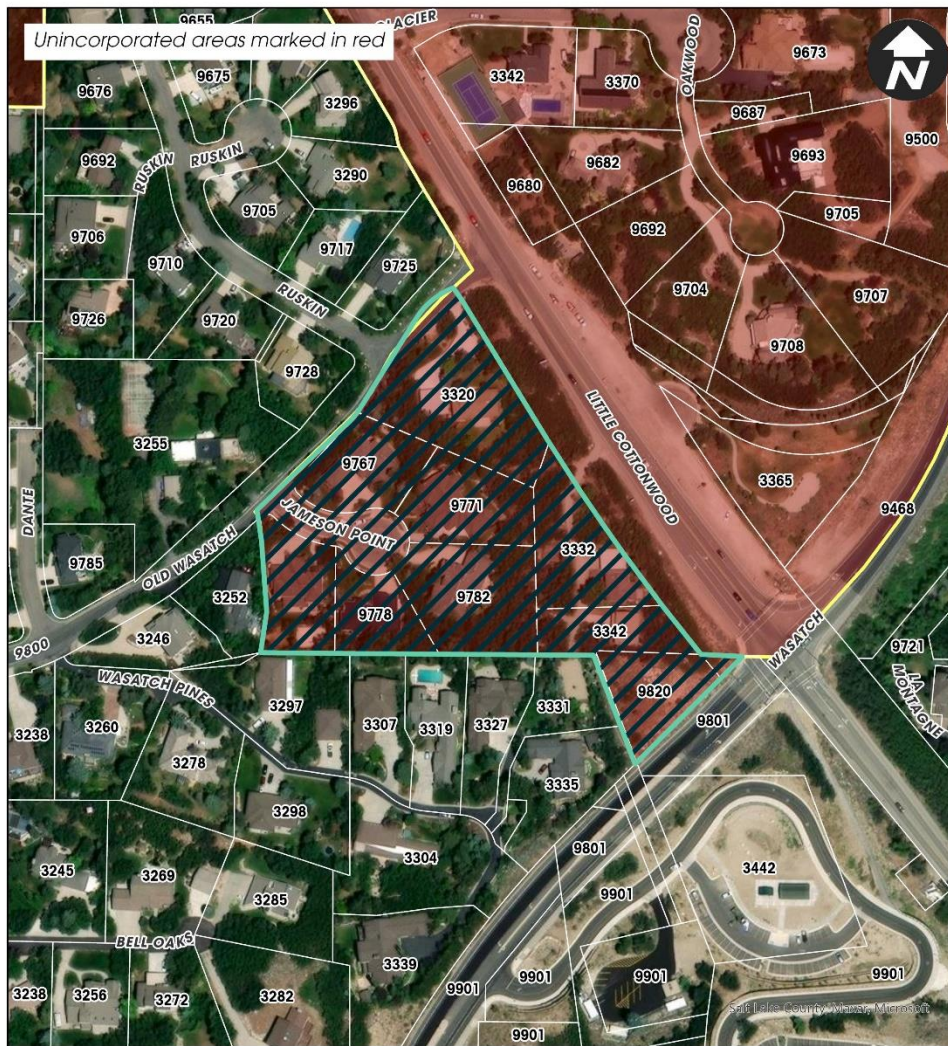

Jameson Point Annexation

 Subject Property



City Council



