

**PALMER ARCHITECTURE, L.L.C.**  
 3811 SOUTH GRANT STREET  
 ENGLEWOOD, COLORADO 80113  
 (720) 938-3329, gpalmer@comcast.net

**SANDY CITY STORAGE, LLC**  
 13053 MINUTEMAN DR. DRAPER UT. 84020  
 (801) 243-8985, dave@findalot.com

STAMP

**SANDY CITY STORAGE  
 PHASE II**  
 8812 SOUTH 700 EAST SANDY, UTAH 84070

PRINT DATE: 03.12.2018  
 REVISED: -  
 REVISED: -  
 REVISED: -  
**BUILDING ELEVATIONS**  
**A3.0**

FOR CONSTRUCTION

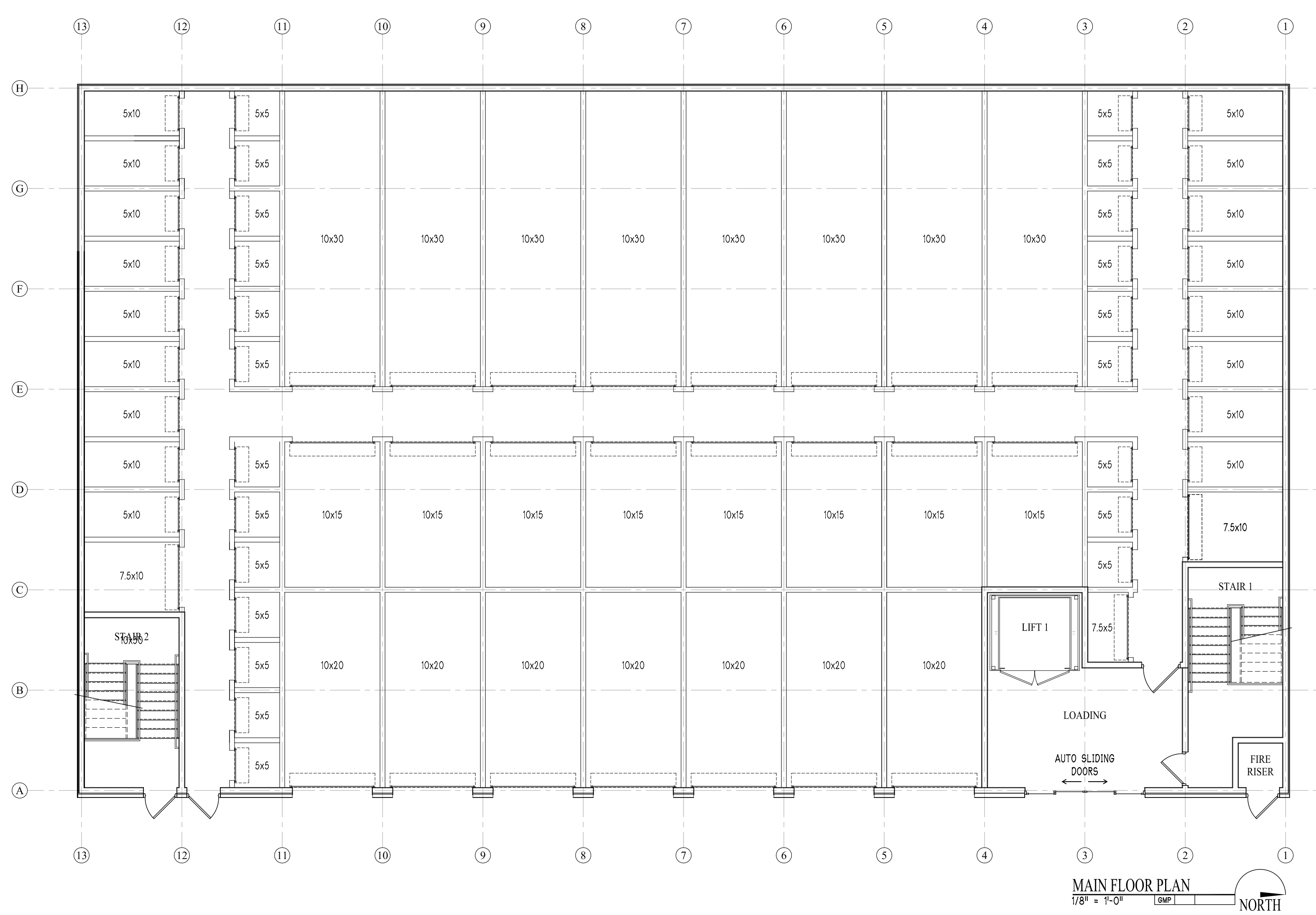
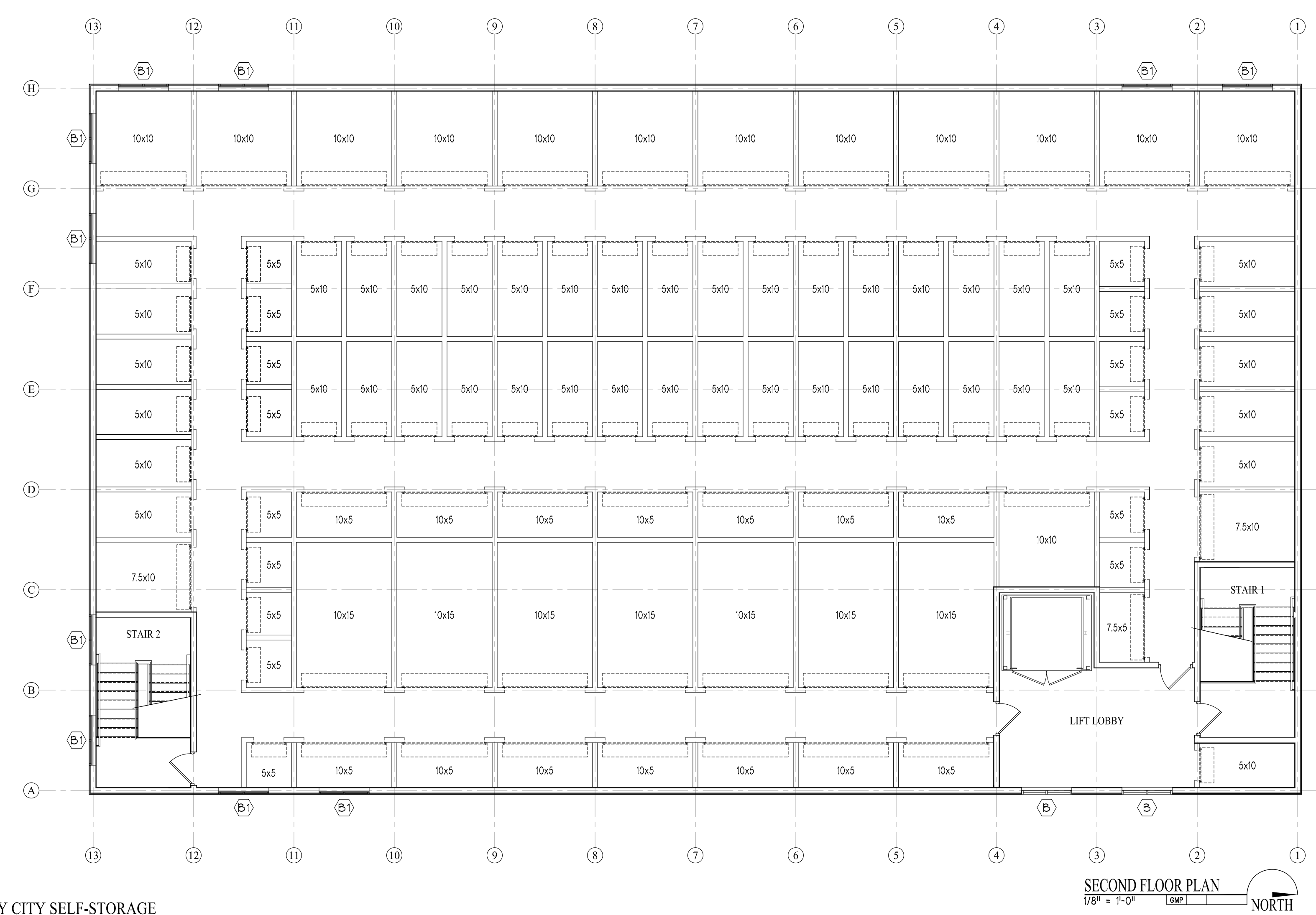

**SANDY CITY SELF-STORAGE  
 BUILDING ELEVATIONS / SECTIONS KEYNOTES.**

- 1 M.B.C.I. 'ULTRA-DEK' METAL ROOF OVER R-5 THERMAL BLOCK OVER STEEL PURLINS W/ R-25 BATT OVER R-11 LINER SYSTEM W/ WHITE PLASTIC BACKING SUSPENDED W/ STEEL STRAPS AT 24" O.C. COLOR: LIGHT GREY.
- 2 PRE-FINISHED ALUMINUM GUTTER AND DOWNSPOUT. EXTEND 48" BEYOND FACE OF BUILDING OR INTO UNDERGROUND STORM WATER SYSTEM. COLOR: PER OWNER.
- 3 PRE-MANUFACTURED DECORATIVE ALUMINUM BRACKETS W/ 3 1/2" X 3 1/2" TUBE STEEL WELDED TO 6" X 10" X 1/4" WALL PLATE FASTENED INTO SOLID BLOCKING. COLOR PER OWNER.
- 4 HARDIPANEL SIDING WITH HARDITRIM BATTEN SPACED AT 30" O.C. INSTALL OVER 'TYVEK' BUILDING WRAP OR APPROVED EQUAL OVER 5/8" TYPE 'X' EXTERIOR GYP SHEATHING, AMERICAN GYPSUM OR APPROVED EQUAL OVER 6 INCH STEEL STUDS PER PLAN W/ R-19 BATT.
- 5 - NOT USED -
- 6 PRE-MANUFACTURED CONCRETE CAP, SIZE PER ELEVATIONS AND DETAILS, PROVIDE GALVANIZED FLASHING ABOVE. COLOR: PER OWNER.
- 7 7 5/8" x 2 1/2" x 3 1/2" STANDARD BRICK SOLDIER COURSE. PROVIDE CRIMP TIES @ 32" O.C. COLOR: PER OWNER.
- 8 7 5/8" x 2 1/2" x 3 1/2" STANDARD BRICK VENEER FIELD. PROVIDE CRIMP TIES @ 32" O.C. EA. WAY W/ WEEPS AT BASE @ 32" O.C. ABOVE MORTAR MESH ABOVE FLASHING ABOVE SOLID GROUT IF BELOW GRADE. COLOR: PER OWNER.
- 9 1 1/2" x 2" ALUMINUM STOREFRONT, 'KAWNEER 401-T' OR APPROVED EQUAL, W/ DOUBLE GLAZING, TAMPERS WHERE REQ'D BY CODE. PROVIDE BACKER ROD AND SEALANT ALL AROUND AND GALV. FLASHING AT HEAD, TYP. COLOR: CLEAR ANOD.
- 10 2 1/2" x 2" ALUMINUM WINDOW, 'KAWNEER AA-900P' OR APPROVED EQUAL, W/ OPAQUE GLASS, COLOR WARM GRAY. PROVIDE BACKER ROD AND SEALANT ALL AROUND AND GALV. FLASHING AT HEAD, TYP. COLOR: CLEAR ANODIZED.
- 11 AUTOMATIC ALUMINUM GLASS SLIDING DOOR, 'HORTON' OR APPROVED EQUAL. INSTALL PER MANUFACTURER'S SPECIFICATIONS. COLOR: CLEAR ANODIZED ALUMINUM.
- 12 8'-0" X 8'-0" MANUAL OVERHEAD DOOR & HEADER PANEL, INSTALL PER MANUF'S SPECS, PRIME & FIELD PAINT, COLOR: PER OWNER.
- 13 INSULATED STEEL SERVICE DOOR W/ WELDED HOLLOW METAL FRAME. PROVIDE SIBARGE AND KNOX BOX ON FIRE RISER ROOM DOOR. COLOR: SLATE GRAY.
- 14 WALL PACK - 'LUMARK' XTOR CROSSOUR L.E.D. INSTALL PER CODE. SEAL ALL AROUND FIXTURE ADJACENT TO WALL SURFACE. COLOR: MATCH M.B.C.I. SLATE GRAY.
- 15 STEEL PURLIN ATTACHED TO LOAD BEARING STEEL STUD PARTITION PER STRUCTURAL ENGINEER.
- 16 LOAD BEARING STEEL STUD PARTITION W/ METAL PANEL LINER PER STRUCTURAL ENGINEER.
- 17 CONCRETE SLAB OVER STEEL DECKING PER STRUCTURAL ENGINEER. VERIFY LOCATION OF CONTROL JOINTS / CONSTRUCTION JOINTS W/ ENGINEER.
- 18 CONCRETE SLAB ON GRADE PER STRUCTURAL ENGINEER. PREPARE SUB-GRADE PER SOILS REPORT / GEOTECHNICAL ENGINEER.
- 19 INDUSTRIAL LIFT - 'KUSTOM INDUSTRIAL PRODUCTS', MODEL NO. S3-20-8484-3-C21 2,000 LBS, CARRIAGE SIZE = 84" x 84" x 84". INSTALL PER MANUFACTURER'S SPECIFICATIONS. VERIFY REQUIRED SHAFT WIDTH, DEPTH, AND HEIGHT.
- 20 PRE-MANUFACTURED STEEL STAIRS, 'PACIFIC STAIR' OR APPROVED EQUAL. PROVIDE 1 1/2" DIA. METAL GUARDRAIL / HANDRAIL PER PLAN W/ VERTICAL PICKETS SPACED SUCH THAT 4" SPHERE CANNOT PASS THROUGH, PER CODE. REFER TO STRUCTURAL DRAWINGS, SHOP DRAWINGS ARE REQUIRED FOR ARCHITECT TO REVIEW.
- 21 CONCRETE FOUNDATION WALL PER STRUCTURAL ENGINEER. INSTALL GASKET BETWEEN TOP OF WALL AND CONCRETE SLAB. PROVIDE 67.5 MIN. INSULATED HIGH IMPACT DRAIN BOARD OVER 'MIRA-DRI' SYSTEMS MEMBRANE ON MASTIC ON PRIMER OVER EXTERIOR SURFACE OF FOUNDATION WALL BELOW GRADE, TYPICAL.
- 22 26 GA. W/ PANEL OVER 2" x 4'-0" x 8'-0" RIGID FOAM INSULATION BOARD SUPPORTED BY 2x4x16 GA. LEDGER ALL AROUND ON CEILING OF EXTERIOR LOADED UNITS, MAIN FLOOR CEILING, TYPICAL.

NOTE:  
 ALL EXTERIOR WALLS TO HAVE 'TYVEK' BUILDING WRAP OR APPROVED EQUAL OVER 5/8" TYPE 'X' EXTERIOR GYP. SHTS. EXCEPT AT FULL WIDTH CMU SHAFT WALLS.

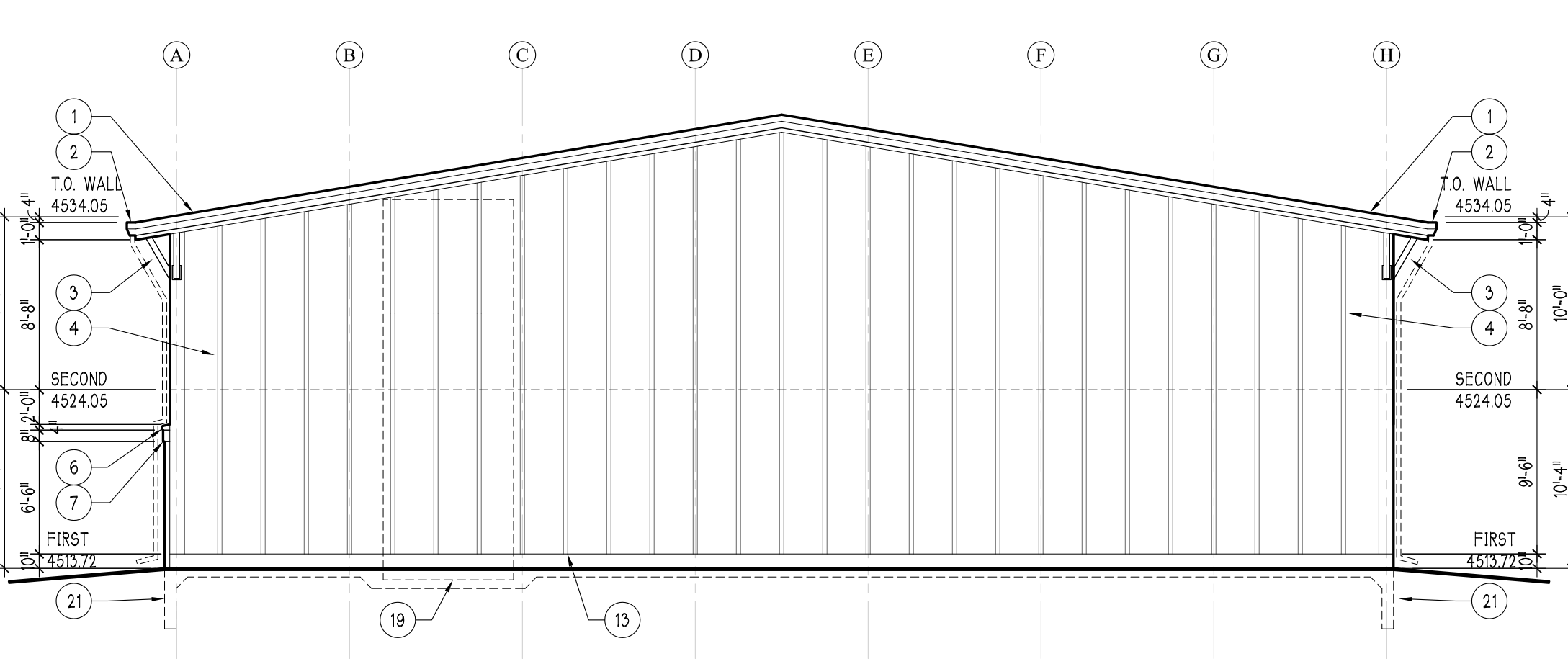
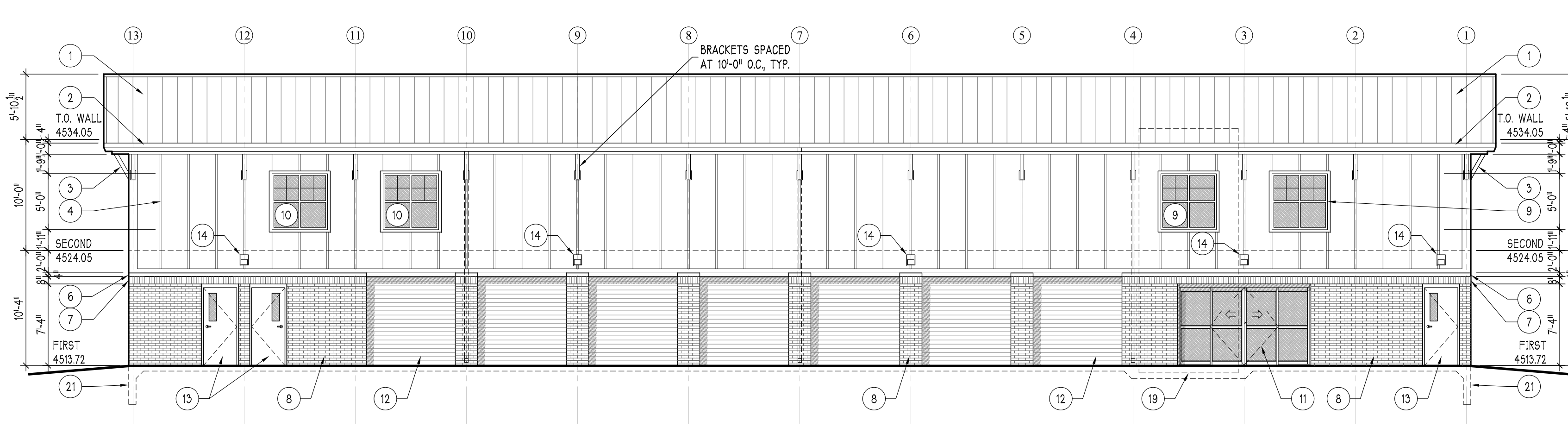
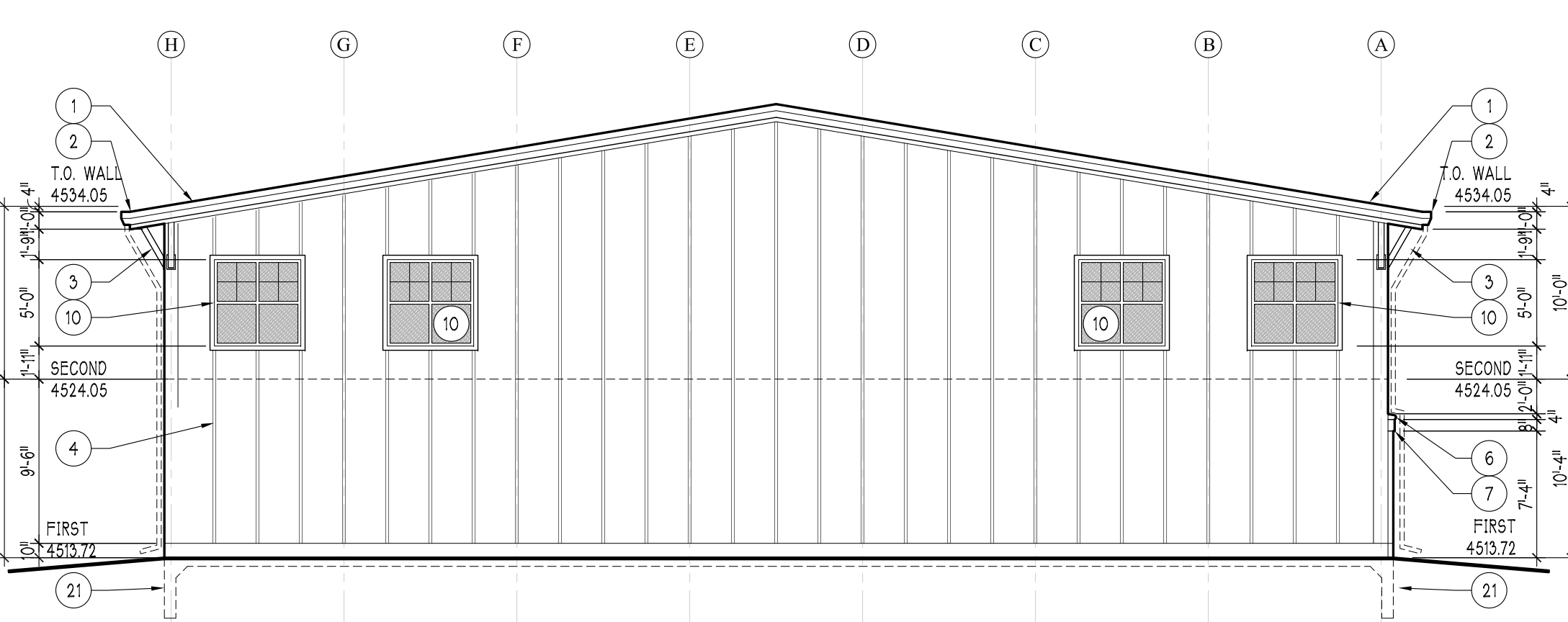
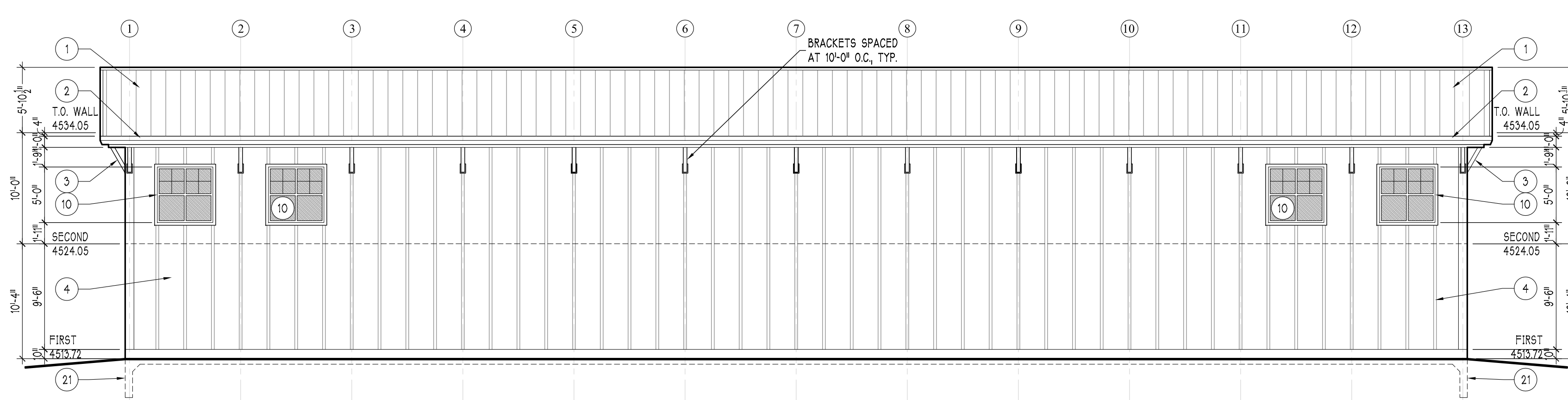

TITLE FOR THIS PLAN WAS PROVIDED BY PALMER ARCHITECTURE, L.L.C. FOR THE ARCHITECT'S USE ONLY. THIS PLAN IS A PRELIMINARY DESIGN AND IS SUBJECT TO CHANGE WITHOUT NOTICE. THE ARCHITECT ASSUMES NO LIABILITY FOR THE ACCURACY OF THE INFORMATION PROVIDED HEREIN. THE ARCHITECT'S LIABILITY IS LIMITED TO THE PROFESSIONAL DESIGN SERVICES PROVIDED HEREIN. THE ARCHITECT'S LIABILITY IS LIMITED TO THE PROFESSIONAL DESIGN SERVICES PROVIDED HEREIN. THE ARCHITECT'S LIABILITY IS LIMITED TO THE PROFESSIONAL DESIGN SERVICES PROVIDED HEREIN.