

CC SHEEP RANCH SUBDIVISION

CONSTRUCTION PLANS

3170 EAST LITTLE COTTONWOOD ROAD

SANDY, UTAH 84092

LOCATED IN THE NORTHEAST 1/4 OF SECTION 11, TOWNSHIP 3 SOUTH, RANGE 1 EAST, S.L.B.&M.

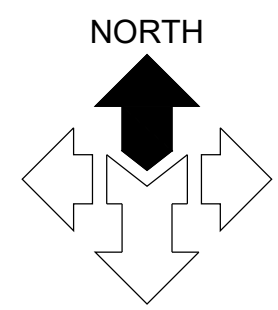

SCALE: 1" = 50'

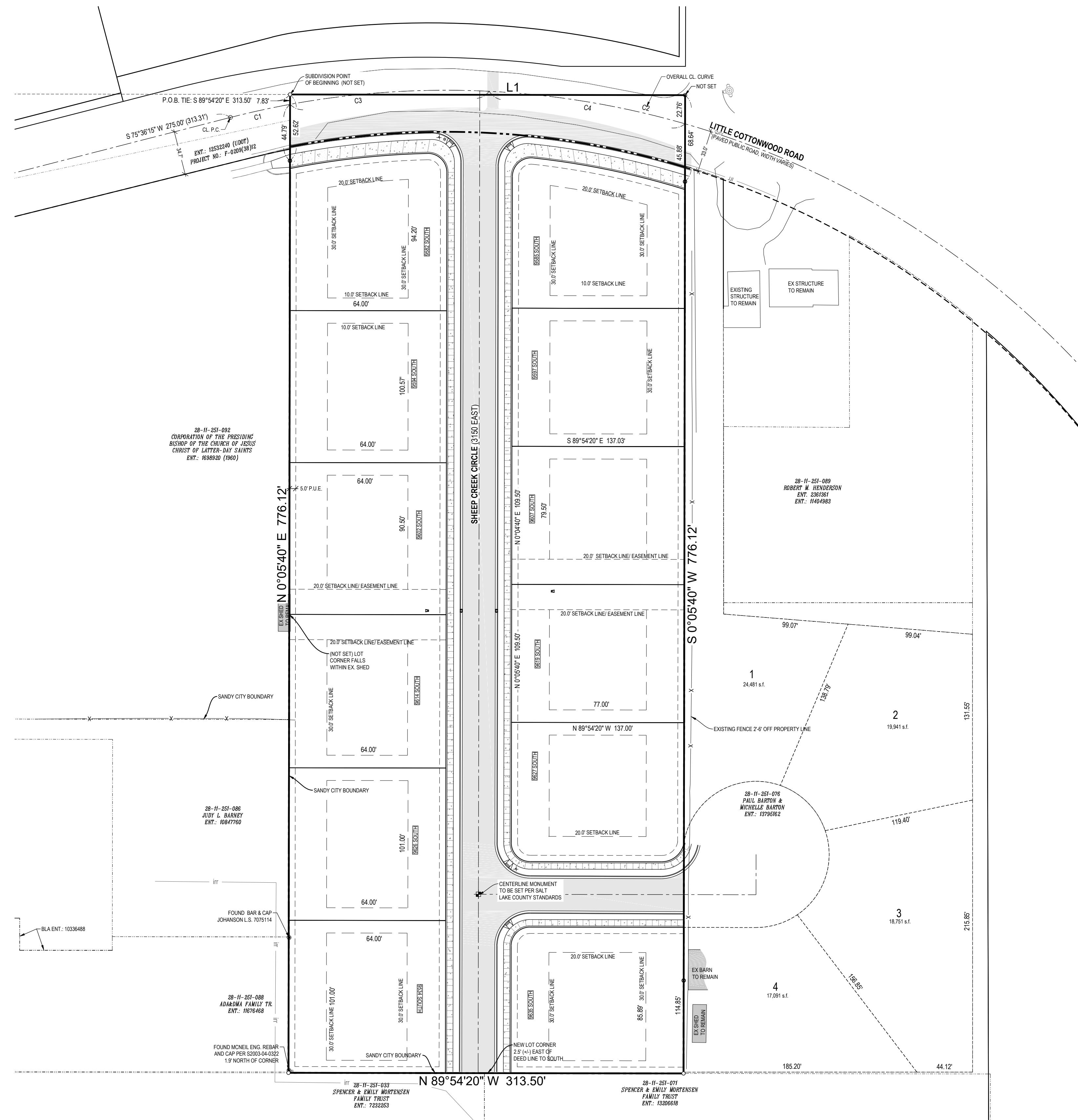
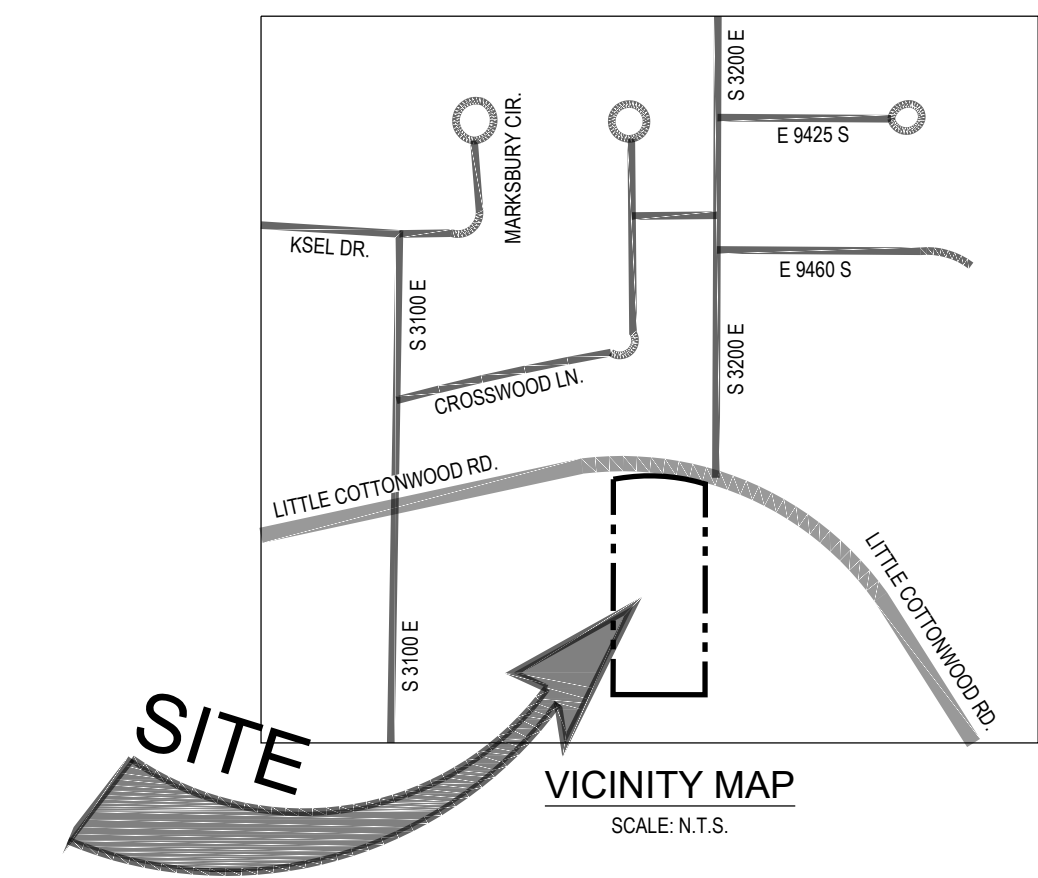

DRAWING INDEX

SHEET	DESCRIPTION
C0.00	CIVIL COVER SHEET
1 OF 1	PRELIMINARY PLAT
1 OF 1	UDOT SITE PLAN
C0.01	GENERAL NOTES, LEGEND AND ABBREVIATIONS
C0.10	SITE DEMOLITION PLAN
C1.01	CIVIL SITE PLAN
C2.01	GRADING AND DRAINAGE PLAN
C2.10	EROSION CONTROL PLAN
C3.01	PLAN AND PROFILE
C4.01	SITE UTILITY PLAN
C5.01	SITE DETAILS
C5.02	EROSION CONTROL DETAILS
C5.03	SITE DETAILS

ALL WORK AND MATERIALS FOR WATER MUST CONFORM TO SANDY CITY STANDARDS AND SPECIFICATIONS

ALL WORK AND MATERIALS FOR SEWER MUST CONFORM TO COTTONWOOD IMPROVEMENT DISTRICT STANDARDS AND SPECIFICATIONS

ALL WORK AND MATERIALS MUST CONFORM TO SANDY CITY STANDARDS AND SPECIFICATIONS

DEVELOPER & CONTACT

CHASEN COMPANIES
DREW PEACE
1511 EASTERN AVE
BALTIMORE, MD 21231
(410) 562-0056
drew@chasencompanies.com

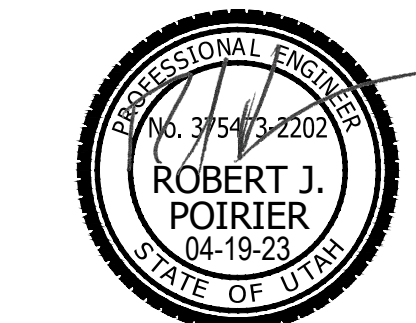

8610 South Sandy Parkway, Suite 200 Sandy, Utah 84070 801.255.7700 mcneilengineering.com
Civil Engineering • Consulting & Landscape Architecture
Structural Engineering • Land Surveying & HDS

S:\2021Files\21792\Civil\Prod Dwg\21792 PLM.dwg [Daniel Apr 19, 2023 - 4:52pm]

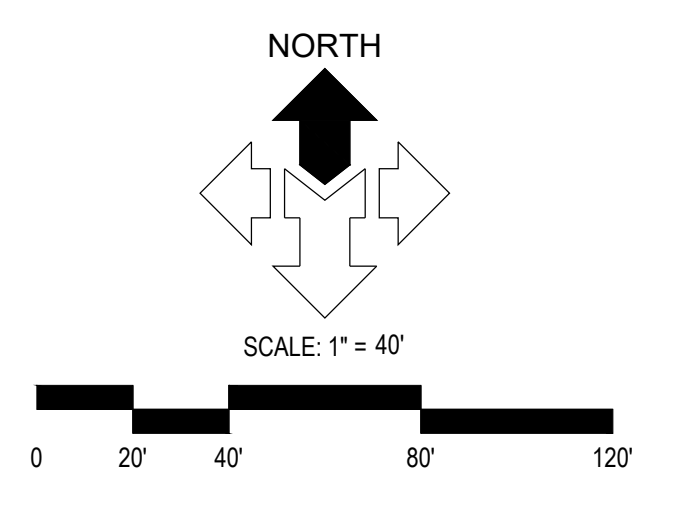
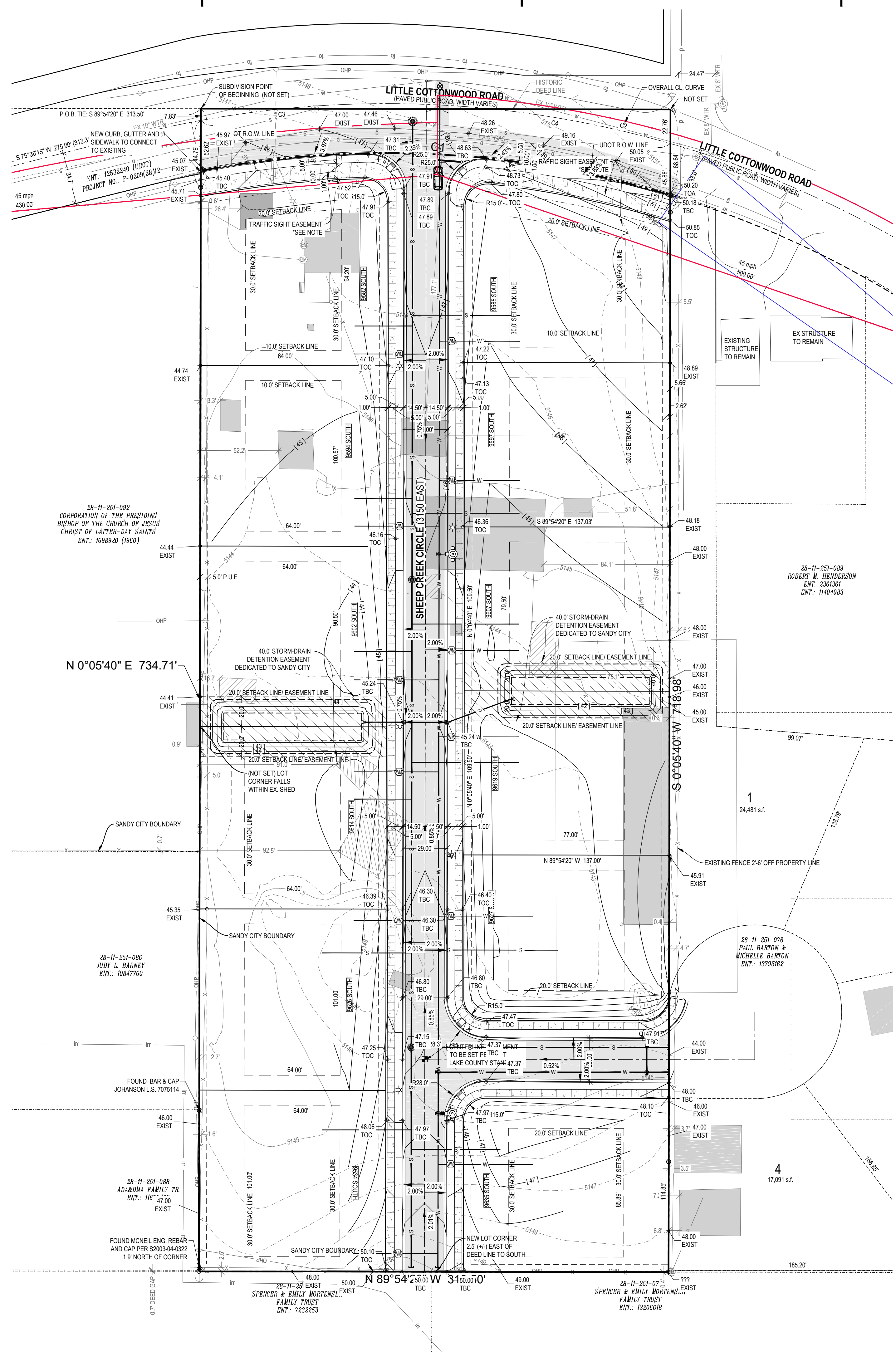

McNEIL ENGINEERING
 Economic and Sustainable Designs, Professionals You Know and Trust
 8610 South Sandy Parkway, Suite 200 Sandy, Utah 84070 801.253.7700 mceiling@meileng.com
 Civil Engineering • Consulting & Landscape Architecture
 Structural Engineering • Land Surveying & HDS

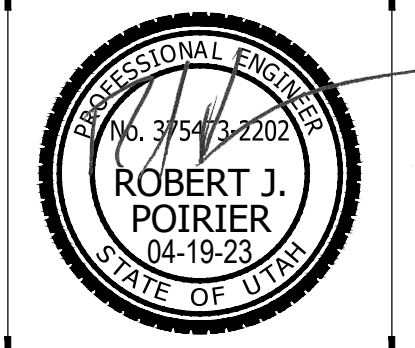

CC SHEEP RANCH SUBDIVISION
3170 EAST LITTLE COTTONWOOD ROAD
 SANDY, UT 84092
 LOCATED IN THE NE 1/4 OF S 11, T3 R 1 E, S 1 B & M

REV	DATE	DESCRIPTION

PROJECT NO: 21792
 DRAWN BY: TJO
 CHECKED BY: RJP
 DATE: 04/19/2023

PRELIMINARY PLAT

NOTICE!
 THE CONTRACTOR SHALL BE RESPONSIBLE FOR THE LOCATION, PROTECTION, AND RESTORATION OF ALL BURIED OR ABOVE GROUND UTILITIES, SHOWN OR NOT SHOWN ON THE PLANS.

S:\2021Files\21792\Civil\Drawings\21792_Plan.dwg (Daniel Apr 19, 2023 - 4:52pm)

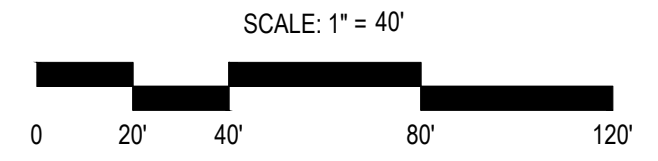
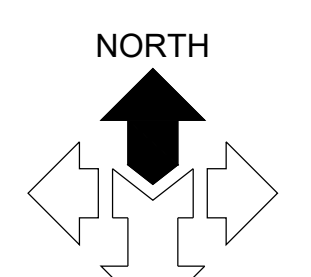
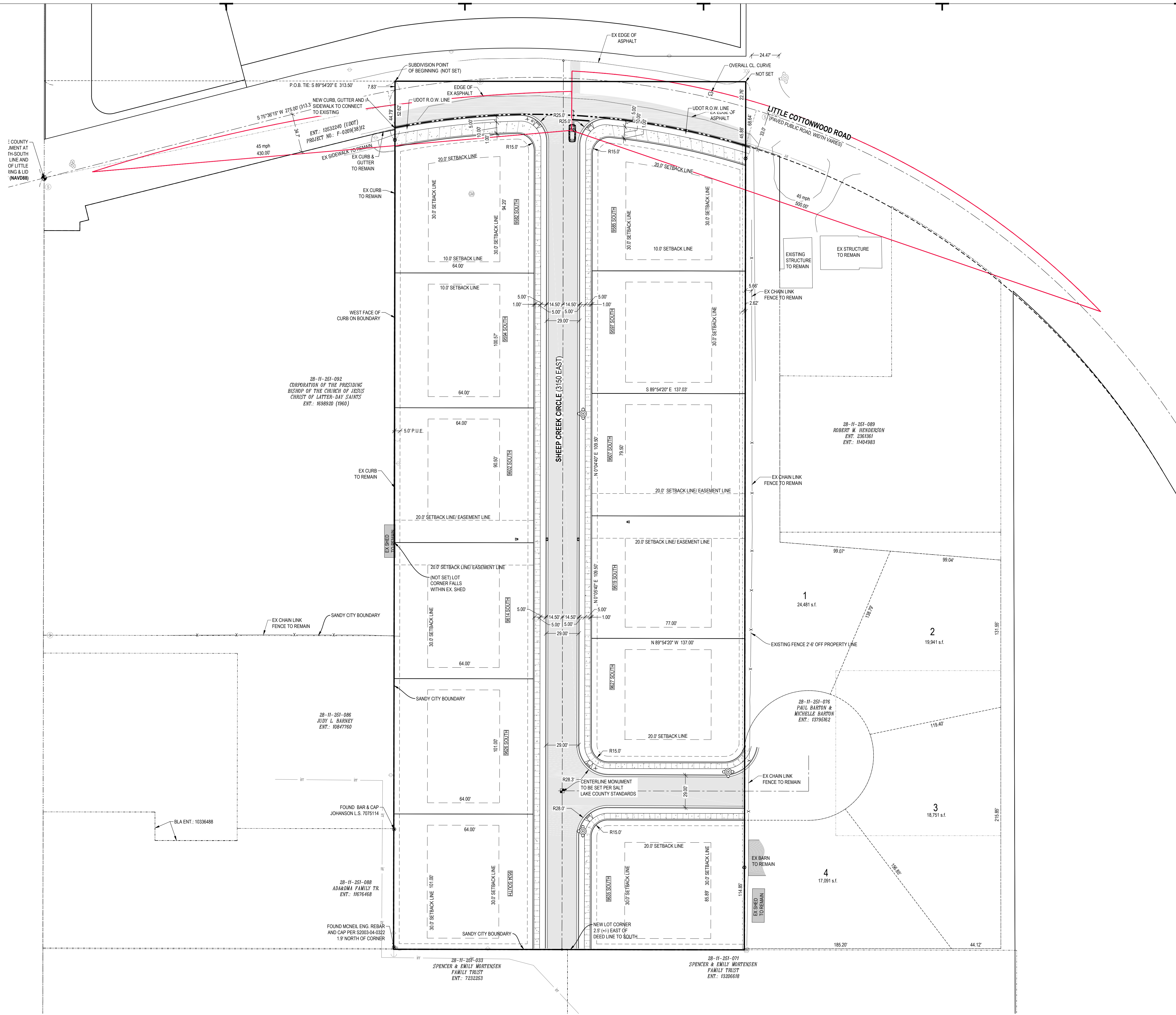

UDOT NOTES

- UDOT RESERVES THE RIGHT, AT ITS OPTION, TO INSTALL A RAISED MEDIAN ISLAND OR RESTRICT THE ACCESS TO A RIGHT-IN OR RIGHT-OUT AT ANY TIME.
- WORK ON THE UDOT RIGHT-OF-WAY IS SEASONALLY RESTRICTED FROM OCTOBER 15 TO APRIL 15.
- ROW WORK IS NOT ALLOWED ON THE RIGHT-OF-WAY DURING THE AM/PM PEAK TRAFFIC HOURS (6:00 - 9:00 AM AND 3:30 - 6:00 PM). ADDITIONAL WORK RESTRICTIONS OR MODIFICATIONS MAY BE IMPOSED AT THE TIME OF THE ENCROACHMENT PERMIT.
- REPLACE ALL PAVEMENT MARKINGS IN KIND (TAPE WITH TAPE AND PAINT WITH PAINT). INSTALL ALL PAINT LINES WITH PERMANENT PAINT APPLICATION PER UDOT SPECIFICATION 02765. PAINT MUST HAVE AT LEAST 6 MONTHS LIFE AS DETERMINED BY UDOT'S PERMITS OFFICER.
- ALL NEW PAVEMENT WORDS, ARROWS AND SYMBOLS MARKING WITHIN THE RIGHT-OF-WAY SHALL BE PRE-FORMED THERMO PLASTIC. ALL LETTERS, ARROWS, AND SYMBOLS SHALL CONFORM WITH THE "STANDARD ALPHABET FOR HIGHWAY SIGNS AND PAVEMENT MARKINGS" ADOPTED BY THE FEDERAL HIGHWAY ADMINISTRATION.
- ALL SIGNS INSTALLED ON THE UDOT RIGHT-OF-WAY MUST BE HIGH INTENSITY GRADE (TYPE XI SHEETING) WITH A B3 SLIP BASE. INSTALL ALL SIGNS PER UDOT SN SERIES STANDARD DRAWINGS.
- BEFORE COMMENCING WORK ON THE STATE HIGHWAY, THE GENERAL CONTRACTOR IS REQUIRED TO OBTAIN AN ENCROACHMENT PERMIT FROM THE APPLICABLE REGION'S PERMITS OFFICE BEFORE WORKING WITHIN THE STATE RIGHT-OF-WAY.
- ROAD CUTS WITHIN UDOT ROW ARE ONLY ALLOWED AS SHOWN ON PLANS.
- FOR ALL UTILITY TAPS (ROAD CUTS), USE FLOWABLE FILL PER UDOT'S CURRENT MIX DESIGN (50-150 PSI) UDOT SPEC. 03575.
- ALL UTILITIES WITHIN THE PAVED SURFACE MUST BE BORED.
- FOR EXCAVATIONS OUTSIDE OF THE ROADWAY, BACK FILL WITH UDOT APPROVED GRANULAR BORROW AND ROAD BASE. COMPACTION PER UDOT SPEC. 2056 AND 2721.
- OWNER, DEVELOPER, AND/OR THE CONTRACTOR IS REQUIRED TO HIRE AN INDEPENDENT COMPANY FOR ALL TESTING WITHIN THE UDOT RIGHT-OF-WAY.
- OWNER, DEVELOPER, AND THE CONTRACTOR ARE RESPONSIBLE FOR ANY DAMAGE TO THE UDOT RIGHT-OF-WAY THAT MAY BE DIRECTLY OR INDIRECTLY CAUSED BY THE DEVELOPMENT ACTIVITY.
- TRAFFIC SIGNAL INSTALLATION OR MODIFICATION REQUIRES A SEPARATE WARRANTY BOND ONCE THE WORK HAS BEEN COMPLETED AND ACCEPTED. THE PERMITTEE IS RESPONSIBLE FOR HIRING AN INDEPENDENT INSPECTION COMPANY TO PERFORM INSPECTION SERVICES FOR ALL SIGNAL WORK COMPLETED. FOR A LIST OF THE UDOT APPROVED CONTRACTORS AND CONSULTANTS CONTACT THE APPROPRIATE REGION'S TRAFFIC SIGNALS ENGINEER.
- PARTIAL CONCRETE PANEL REPLACEMENT IS NOT ALLOWED. WHEN PANELS ARE REMOVED, THE ENTIRE PANEL IS REQUIRED TO BE REPLACED PER UDOT STANDARDS, SPECIFICATIONS, AND STANDARD DRAWINGS.
- DOUBLE SAW CUT THE CONCRETE TO PREVENT THE SPALLING OF OTHER CONCRETE PANELS AND TO AVOID OVER CUTS. OVER CUTS AND SPALLS WILL REQUIRE FULL PANEL REPLACEMENT.
- ALL ABOVE GROUND FEATURES INCLUDING UTILITIES (POLES, FIRE HYDRANTS, BOXES, ETC.) MUST BE RELOCATED OUT OF THE AASHTO CLEAR ZONE OR A MINIMUM OF 18' BEHIND CURB.

UDOT PA # _____

NO STORM WATER TO DRAIN ONTO SR-209

ALL WORK ALONG SR-209 PUBLIC RIGHT OF WAY SHALL CONFORM TO UDOT 2021 STANDARDS AND SPECIFICATIONS

NOTHING 3.5-FEET OR HIGHER SHALL BE IN THE SITE TRIANGLE

MCNEIL ENGINEERING
 Economic and Sustainable Designs, Professionals You Know and Trust
 8610 South Sandy Parkway, Suite 200 Sandy, Utah 84070 801.253.7700 mceiling@mcneileng.com
 Civil Engineering • Consulting & Landscape Architecture
 Structural Engineering • Land Surveying & HDS

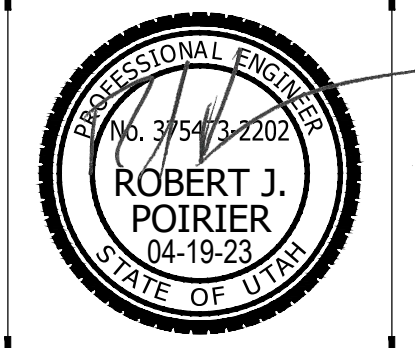

CC SHEEP RANCH SUBDIVISION
3170 EAST LITTLE COTTONWOOD ROAD
 SANDY, UT 84092
 LOCATED IN THE NE 1/4 OF S 11, T 3, R 1 E, S 1 B & M

REV	DATE	DESCRIPTION

PROJECT NO: 21792
 DRAWN BY: TJO
 CHECKED BY: RJP
 DATE: 04/19/2023

UDOT PLAN

BlueStakesofUTAH811
 NOTICE!
 THE CONTRACTOR SHALL BE RESPONSIBLE FOR THE LOCATION, PROTECTION, AND RESTORATION OF ALL BURIED OR ABOVE GROUND UTILITIES, SHOWN OR NOT SHOWN ON THE PLANS.

GENERAL NOTES

- 1.1 COMPLIANCE
1. ALL WORK TO CONFORM TO GOVERNING MUNICIPALITY'S STANDARDS, SPECIFICATIONS AND REQUIREMENTS.
2. ALL CONSTRUCTION AND MATERIALS SHALL BE IN ACCORDANCE WITH THESE CONTRACT DOCUMENTS...

- 1.2 PERMITTING AND INSPECTIONS
1. PRIOR TO STARTING WORK THE CONTRACTOR SHALL BE RESPONSIBLE FOR MAKING SURE THAT ALL REQUIRED PERMITS AND APPROVALS HAVE BEEN OBTAINED...
2. CONTRACTOR IS RESPONSIBLE FOR SCHEDULING AND NOTIFYING ARCHITECT/ENGINEER OR INSPECTING AUTHORITY 48 HOURS IN ADVANCE OF COVERING UP ANY PHASE OF CONSTRUCTION REQUIRING OBSERVATION...

- 1.3 COORDINATION & VERIFICATION
1. ALL DIMENSIONS, GRADIES & UTILITY DESIGNS SHOWN ON THE PLANS SHALL BE VERIFIED BY THE CONTRACTOR PRIOR TO CONSTRUCTION...
2. CONTRACTOR MUST VERIFY ALL EXISTING CONDITIONS BEFORE BIDDING AND BRING UP ANY QUESTIONS BEFOREHAND...
3. CONTRACTOR TO COORDINATE WITH ALL OTHER DISCIPLINES, INCLUDING BUT NOT LIMITED TO: LANDSCAPE PLANS, SITE ELECTRICAL, SITE LIGHTING PLANS AND ELECTRICAL SERVICE TO THE BUILDINGS...

- 1.4 SAFETY AND PROTECTION
1. CONTRACTOR IS SOLELY RESPONSIBLE FOR THE MEANS AND METHODS OF CONSTRUCTION...
2. CONTRACTOR IS RESPONSIBLE FOR THE SAFETY OF THE PROJECT AND SHALL MEET ALL OSHA REQUIREMENTS...
3. CONTRACTOR IS RESPONSIBLE FOR CONFORMING TO LOCAL AND FEDERAL CODES COVERING SHORING AND BRACING...
4. CONTRACTOR SHALL TAKE ALL MEASURES NECESSARY TO PROTECT ALL EXISTING PUBLIC AND PRIVATE PROPERTY...

- 1.5 MATERIALS
1. SITE CONCRETE SHALL BE A MINIMUM 6.5 BAG MIX, 4000 P.S.I. @ 28 DAYS, 4" MAXIMUM SLUMP WITH 5 - OR - 1% AIR ENTRAINMENT...
2. CONCRETE WATERWAYS, CURBS/WALKS, MONSTRIPS, CURBS AND GUTTER, ETC. WILL NORMALLY BE SCORED (1/4 THE DEPTH AT INTERVALS NOT TO EXCEED 50 FEET)...
3. ASPHALT CONCRETE PAVEMENT SHALL BE A MINIMUM 3" OVER 8" OF COMPACTED 105% ROAD BASE...
4. ASPHALT COMPACTION SHALL BE A MINIMUM 90% MARSHALL DESIGN...

- 1.6 GRADING / SOILS
1. SITE GRADING SHALL BE PERFORMED IN ACCORDANCE WITH THESE PLANS AND SPECIFICATIONS AND THE RECOMMENDATIONS SET FORTH IN THE SOILS REPORT, WHICH BY REFERENCE ARE A PART OF THE REQUIRED CONSTRUCTION DOCUMENTS...
2. THE CONTRACTOR SHALL BE RESPONSIBLE FOR REMOVING AND REPLACING ALL SOFT, YIELDING OR UNSUITABLE MATERIALS AND REPLACING WITH SUITABLE MATERIALS AS SPECIFIED IN THE SOILS REPORT...
3. ALL EXCAVATED OR FILLED AREAS SHALL BE COMPACTED TO 95% OF MODIFIED PROCTOR MAXIMUM DENSITY PER ASTM D-1557...

GENERAL NOTES: CONTINUED

- 1.7 UTILITIES
1. THE LOCATIONS OF UNDERGROUND FACILITIES SHOWN ON THESE PLANS ARE BASED ON FIELD SURVEYS AND LOCAL UTILITY COMPANY RECORDS...
2. CONTRACTOR TO VERIFY LOCATIONS WITH THE VERTICAL AND HORIZONTAL LOCATION OF ALL EXISTING UTILITIES PRIOR TO INSTALLING ANY NEW LINES...
3. LOCATE WATER LINE 4' OFF LIP OF GUTTER ON THE NORTH AND EAST SIDE OF THE ROADWAY...
4. A MINIMUM OF 48" OF COVER FROM THE TOP OF THE PIPE TO THE FINISH GRADE IS REQUIRED...

- 1.8 SURVEY CONTROL
1. CONTRACTOR MUST PROVIDE A REGISTERED LAND SURVEYOR OR PERSONS UNDER THE SUPERVISION OF A REGISTERED LAND SURVEYOR TO SET STAKES FOR THE ALIGNMENT AND GRADE OF EACH MAIN AND/OR FACILITY AS SHOWN ON THE PLANS...
2. THE CONTRACTOR SHALL PROTECT ALL STAKES AND MARKERS FOR VERIFICATION PURPOSES...
3. CONTRACTOR WILL BE RESPONSIBLE FOR FURNISHING, MAINTAINING, OR RESTORING ALL MONUMENTS AND REFERENCE MARKS WITHIN THE PROJECT SITE...

- 1.9 AMERICAN DISABILITIES ACT
1. PEDESTRIAN ADA ROUTES SHALL MEET THE FOLLOWING SPECIFICATIONS:
"TOILETS SHALL HAVE A 2.00% (1:50) MAXIMUM CROSS SLOPE.
"STAIRS SHALL HAVE A 5.00% (1:20) MAXIMUM RUNNING SLOPE.
"RAMPS SHALL HAVE A 3.3% (1:30) MAXIMUM RUNNING SLOPE...
2. ADA PARKING STALLS ADJACENT ROUTES SHALL HAVE A 2.08% (1:48) MAXIMUM SURFACE SLOPE IN ANY DIRECTION...

- NOTES PER SANDY CITY
1. ALL PUBLIC IMPROVEMENTS, WHICH ARE TO BE OWNED AND MAINTAINED BY SANDY CITY, SHALL BE CONSTRUCTED TO CONFORM TO THE SANDY CITY STANDARDS SPECIFICATIONS AND DETAILS FOR MUNICIPAL CONSTRUCTION (LATEST EDITION)...
2. BUILDER/OWNER SHALL SECURE AN EXCAVATION PERMIT FROM SANDY CITY PUBLIC WORKS DEPARTMENT PRIOR TO DOING ANY WORK IN THE UTILITY RIGHT-OF-WAY...
3. ANY PROPOSED CHANGES TO THE APPROVED DESIGN SHALL BE REVIEWED AND APPROVED BY THE ENGINEER OR ARCHITECT OF RECORD AND THE CITY ENGINEER...
4. DUST, MUD, AND EROSION SHALL BE ADEQUATELY CONTROLLED BY WHATEVER MEANS NECESSARY...

- 1.10 NOTIFICATION
1. NOTIFY SANDY CITY PUBLIC WORKS INSPECTION DEPARTMENT, 801-568-2999, 48 HOURS PRIOR TO BEGINNING CONSTRUCTION OF ANY ROADWAYS OR PUBLIC IMPROVEMENTS, INCLUDING SEWER FACILITIES...
2. PRIOR TO RELEASE OF THE GUARANTEE FOR IMPROVEMENTS (BOND), AND ACCORDING TO THE "CITY ENGINEER REQUIREMENTS" LETTER FOR THIS PROJECT...

- 1.11 IRRIGATION LANDSCAPE NOTES
1. MULCH: AFTER COMPLETION OF ALL PLANTING, ALL IRRIGATED NON-TURF AREAS SHALL BE COVERED WITH A MINIMUM LAYER OF FOUR (4) INCHES OF MULCH TO RETAIN WATER...
2. LANDSCAPE WATER METER: A WATER METER AND BACKFLOW PREVENTION ASSEMBLY THAT ARE IN COMPLIANCE WITH STATE CODE SHALL BE INSTALLED FOR LANDSCAPE IRRIGATION SYSTEMS...
3. PRESSURE REGULATION: A PRESSURE REGULATING VALVE SHALL BE INSTALLED AND MAINTAINED BY THE CONSUMER...

- 1.12 DUST, MUD, AND EROSION SHALL BE ADEQUATELY CONTROLLED BY WHATEVER MEANS NECESSARY, AND THE ROADWAY SHALL BE KEPT FREE OF MUD AND DEBRIS, AT ALL TIMES.
1.3. PROVIDE SLOPE AWAY FROM BUILDINGS THAT COMPLIES WITH THE REQUIREMENTS OF THE INTERNATIONAL BUILDING CODE (2% MINIMUM / 12% MAXIMUM ON HARD SURFACES; 5% MINIMUM / 21% MAXIMUM IN LANDSCAPE AREAS - FOR A MINIMUM OF 10 FEET IN ANY CASE).

- 1.14 PLANTS WHICH REQUIRE DIFFERENT AMOUNTS OF WATER SHALL BE IRRIGATED BY SEPARATE VALVES. IF ONE VALVE IS USED FOR A GIVEN AREA, ONLY PLANTERS WITH SIMILAR WATER USE SHALL BE USED IN THAT AREA...
1.5. A SEPARATE BACKFLOW PREVENTION DEVICE SHALL BE INSTALLED FOR THE IRRIGATION SYSTEM...
1.6. AN AUTOMATIC IRRIGATION SYSTEM USING POP-UP SPRINKLER HEADS SHALL BE REQUIRED FOR ALL NEW LANDSCAPES...

- 1.15 STREETLIGHT NOTES
1. NOTIFY SANDY CITY PUBLIC UTILITIES INSPECTOR ROY THACKER OR WILLIS BILBREY, 801-568-7280, AT LEAST TWO WORKING DAYS PRIOR TO BEGINNING ANY CONSTRUCTION...
2. ALL MATERIALS AND WORK DONE ON STREETLIGHTS SHALL CONFORM TO THE LATEST REVISION OF THE SANDY CITY STANDARD SPECIFICATIONS AND DETAILS FOR MUNICIPAL CONSTRUCTION...
3. INSTALLATIONS SHALL BE LOCATED AS INDICATED ON THE APPROVED DRAWING FOR THE PROJECT...

- 1.16 IRRIGATION LANDSCAPE NOTES (continued)
1. CHECK VALVES SHALL BE REQUIRED WHERE ELEVATION DIFFERENCES WILL CAUSE LOW HEAD DRAINAGE...
2. DRIP IRRIGATION LINES SHALL BE PLACED UNDERGROUND OR OTHERWISE PERMANENTLY COVERED...
3. IRRIGATION ZONES WITH OVERHEAD SPRAY OR STREAM SPRINKLERS SHALL BE DESIGNED TO OPERATE BETWEEN 6:00 P.M. AND 10:00 A.M. TO REDUCE WATER LOSS FROM WIND AND EVAPORATION...
4. PLANTS WHICH REQUIRE DIFFERENT AMOUNTS OF WATER SHALL BE IRRIGATED BY SEPARATE VALVES...

- 1.17 IRRIGATION LANDSCAPE NOTES (continued)
1. CHECK VALVES SHALL BE REQUIRED WHERE ELEVATION DIFFERENCES WILL CAUSE LOW HEAD DRAINAGE...
2. DRIP IRRIGATION LINES SHALL BE PLACED UNDERGROUND OR OTHERWISE PERMANENTLY COVERED...
3. IRRIGATION ZONES WITH OVERHEAD SPRAY OR STREAM SPRINKLERS SHALL BE DESIGNED TO OPERATE BETWEEN 6:00 P.M. AND 10:00 A.M. TO REDUCE WATER LOSS FROM WIND AND EVAPORATION...
4. PLANTS WHICH REQUIRE DIFFERENT AMOUNTS OF WATER SHALL BE IRRIGATED BY SEPARATE VALVES...

WATER NOTES

1. NOTIFY SANDY CITY PUBLIC UTILITIES INSPECTOR ROY THACKER OR WILLIS BILBREY, 801-568-7280, AT LEAST TWO WORKING DAYS PRIOR TO BEGINNING ANY CONSTRUCTION.

- 2. ALL CONSTRUCTION SHALL CONFORM TO THE LATEST REVISION OF THE SANDY CITY STANDARD SPECIFICATIONS AND DETAILS FOR MUNICIPAL CONSTRUCTION...
3. LOCATE WATER LINE 4' OFF LIP OF GUTTER ON THE NORTH AND EAST SIDE OF THE ROADWAY...
4. A MINIMUM OF 48" OF COVER FROM THE TOP OF THE PIPE TO THE FINISH GRADE IS REQUIRED...
5. THICKNESS CLASS 52 OR BETTER DUCTILE IRON PIPE...
6. USE 4" COMPRESSION TYPE HYDRANT BY MUELLER, CENTURION OR LOW MEDIUM...
7. ALL DEAD ENDS SHALL BE PLUGGED WITH A 2" WASHOUT OR END WITH A FIRE HYDRANT...

SANDY CITY STORM WATER NOTES
1. NOTIFY SANDY CITY PUBLIC UTILITIES INSPECTOR (801-568-7280) AT LEAST ONE BUSINESS DAY (24 HOURS) PRIOR TO BEGINNING ANY CONSTRUCTION...
2. A PRE-CONSTRUCTION MEETING IS REQUIRED ONCE FINAL APPROVAL HAS BEEN GRANTED...
3. ALL CONSTRUCTION SHALL CONFORM TO THE LATEST REVISION OF THE SANDY CITY STANDARD SPECIFICATIONS...

1.8 SURVEY CONTROL
1. CONTRACTOR MUST PROVIDE A REGISTERED LAND SURVEYOR OR PERSONS UNDER THE SUPERVISION OF A REGISTERED LAND SURVEYOR TO SET STAKES FOR THE ALIGNMENT AND GRADE OF EACH MAIN AND/OR FACILITY AS SHOWN ON THE PLANS...
2. THE CONTRACTOR SHALL PROTECT ALL STAKES AND MARKERS FOR VERIFICATION PURPOSES...
3. CONTRACTOR WILL BE RESPONSIBLE FOR FURNISHING, MAINTAINING, OR RESTORING ALL MONUMENTS AND REFERENCE MARKS WITHIN THE PROJECT SITE...

1.9 AMERICAN DISABILITIES ACT
1. PEDESTRIAN ADA ROUTES SHALL MEET THE FOLLOWING SPECIFICATIONS:
"TOILETS SHALL HAVE A 2.00% (1:50) MAXIMUM CROSS SLOPE.
"STAIRS SHALL HAVE A 5.00% (1:20) MAXIMUM RUNNING SLOPE.
"RAMPS SHALL HAVE A 3.3% (1:30) MAXIMUM RUNNING SLOPE...

NOTES PER SANDY CITY
1. ALL PUBLIC IMPROVEMENTS, WHICH ARE TO BE OWNED AND MAINTAINED BY SANDY CITY, SHALL BE CONSTRUCTED TO CONFORM TO THE SANDY CITY STANDARDS SPECIFICATIONS AND DETAILS FOR MUNICIPAL CONSTRUCTION (LATEST EDITION)...
2. BUILDER/OWNER SHALL SECURE AN EXCAVATION PERMIT FROM SANDY CITY PUBLIC WORKS DEPARTMENT PRIOR TO DOING ANY WORK IN THE UTILITY RIGHT-OF-WAY...
3. ANY PROPOSED CHANGES TO THE APPROVED DESIGN SHALL BE REVIEWED AND APPROVED BY THE ENGINEER OR ARCHITECT OF RECORD AND THE CITY ENGINEER...
4. DUST, MUD, AND EROSION SHALL BE ADEQUATELY CONTROLLED BY WHATEVER MEANS NECESSARY...

1.10 NOTIFICATION
1. NOTIFY SANDY CITY PUBLIC WORKS INSPECTION DEPARTMENT, 801-568-2999, 48 HOURS PRIOR TO BEGINNING CONSTRUCTION OF ANY ROADWAYS OR PUBLIC IMPROVEMENTS, INCLUDING SEWER FACILITIES...
2. PRIOR TO RELEASE OF THE GUARANTEE FOR IMPROVEMENTS (BOND), AND ACCORDING TO THE "CITY ENGINEER REQUIREMENTS" LETTER FOR THIS PROJECT...

1.11 IRRIGATION LANDSCAPE NOTES
1. MULCH: AFTER COMPLETION OF ALL PLANTING, ALL IRRIGATED NON-TURF AREAS SHALL BE COVERED WITH A MINIMUM LAYER OF FOUR (4) INCHES OF MULCH TO RETAIN WATER...
2. LANDSCAPE WATER METER: A WATER METER AND BACKFLOW PREVENTION ASSEMBLY THAT ARE IN COMPLIANCE WITH STATE CODE SHALL BE INSTALLED FOR LANDSCAPE IRRIGATION SYSTEMS...

1.12 DUST, MUD, AND EROSION SHALL BE ADEQUATELY CONTROLLED BY WHATEVER MEANS NECESSARY, AND THE ROADWAY SHALL BE KEPT FREE OF MUD AND DEBRIS, AT ALL TIMES.
1.3. PROVIDE SLOPE AWAY FROM BUILDINGS THAT COMPLIES WITH THE REQUIREMENTS OF THE INTERNATIONAL BUILDING CODE (2% MINIMUM / 12% MAXIMUM ON HARD SURFACES; 5% MINIMUM / 21% MAXIMUM IN LANDSCAPE AREAS - FOR A MINIMUM OF 10 FEET IN ANY CASE).

1.14 PLANTS WHICH REQUIRE DIFFERENT AMOUNTS OF WATER SHALL BE IRRIGATED BY SEPARATE VALVES. IF ONE VALVE IS USED FOR A GIVEN AREA, ONLY PLANTERS WITH SIMILAR WATER USE SHALL BE USED IN THAT AREA...
1.5. A SEPARATE BACKFLOW PREVENTION DEVICE SHALL BE INSTALLED FOR THE IRRIGATION SYSTEM...
1.6. AN AUTOMATIC IRRIGATION SYSTEM USING POP-UP SPRINKLER HEADS SHALL BE REQUIRED FOR ALL NEW LANDSCAPES...

1.15 STREETLIGHT NOTES
1. NOTIFY SANDY CITY PUBLIC UTILITIES INSPECTOR ROY THACKER OR WILLIS BILBREY, 801-568-7280, AT LEAST TWO WORKING DAYS PRIOR TO BEGINNING ANY CONSTRUCTION...
2. ALL MATERIALS AND WORK DONE ON STREETLIGHTS SHALL CONFORM TO THE LATEST REVISION OF THE SANDY CITY STANDARD SPECIFICATIONS AND DETAILS FOR MUNICIPAL CONSTRUCTION...
3. INSTALLATIONS SHALL BE LOCATED AS INDICATED ON THE APPROVED DRAWING FOR THE PROJECT...

LEGEND

Table with 2 columns: NEW and EXISTING. Lists various utility symbols and their corresponding line styles, including Monument Line, Center Line, Subject Property Line, Easement Line, Ditch Flowline, Fence Line, ATM Cable, Cable TV Line, Communications Line, Fiber-Optic Cable, Fire Line, Irrigation Line, Natural Gas Line, etc.

LEGEND

Table with 2 columns: NEW and EXISTING. Lists various utility symbols and their corresponding line styles, including Section Corner (Found/Not Found), Street Monument, Brass Cap Monument, Power Pole, Utility Pole, GUY Anchor, Power Transformer, Traffic Signal Cabinet, Light Pole, Telephone Riser, Telephone Manhole, Traffic Signal Box, Water Manhole, Water Valve, Water Meter, Fire Hydrant, Sanitary Sewer Manhole, Sanitary Sewer Cleanout, Storm Drain Manhole, Storm Drain Catch Basin, Storm Drain Cleanout, Storm Drain Combo Box, Mailbox, Sign, Flow Direction, Spot Elevation, Confiferous Tree, Deciduous Tree.

SANDY CITY GENERAL NOTES

BUILDER/OWNER SHALL OBTAIN AN EXCAVATION PERMIT FROM SANDY CITY PUBLIC WORKS DEPARTMENT PRIOR TO DOING ANY WORK IN THE SANDY CITY RIGHT-OF-WAY, TRAFFIC PLAN, BONDING, AND INSURANCE WILL BE REQUIRED.
NOTIFY SANDY CITY PUBLIC WORKS INSPECTION DEPARTMENT, 801-568-2999, 48 HOURS PRIOR TO BEGINNING CONSTRUCTION OF ANY ROADWAYS OR PUBLIC IMPROVEMENTS...

ALL PUBLIC IMPROVEMENTS, WHICH ARE TO BE OWNED AND MAINTAINED BY SANDY CITY, AND ALL PUBLICLY- AND PRIVATELY- OWNED AND MAINTAINED ROADS SHALL BE CONSTRUCTED ACCORDING TO THE SANDY CITY STANDARD SPECIFICATIONS AND DETAILS FOR MUNICIPAL CONSTRUCTION (LATEST EDITION)...

PROVIDE A PROCTOR TEST. FOR ROADBASE MATERIAL THAT IS TO BE PLACED IN THE PUBLIC RIGHT-OF-WAY, TO THE SANDY CITY PUBLIC WORKS INSPECTOR, WHEN DELIVERED OR PLACED ON SITE.

FOLLOW ALL RECOMMENDATIONS OF THE APPROVED GEOTECHNICAL REPORT. SANDY CITY STANDARD SPECIFICATIONS AND DETAILS SHALL GOVERN; HOWEVER, UNLESS GEOTECHNICAL REPORT RECOMMENDATIONS ARE MORE STRINGENT.

BUILDER/OWNER SHALL REPLACE ANY EXISTING SIDEWALK OR CURB & GUTTER, ALONG THE FRONTAGE OF THIS PROJECT, THAT IS FOUND TO BE LIFTED, CHIPPED, CRACKED, SPALLED, OR NOT PROPERLY DRAINING AS DIRECTED BY THE SANDY CITY INSPECTOR.

DUST, MUD, AND EROSION SHALL BE ADEQUATELY CONTROLLED, BY WHATEVER MEANS NECESSARY, AND THE ROADWAY SHALL BE KEPT FREE OF MUD AND DEBRIS, AT ALL TIMES. HOWEVER, THE USE OF MOTOR OILS AND OTHER PETROLEUM-BASED OR TOXIC LIQUIDS, FOR DUST SUPPRESSION, IS ABSOLUTELY PROHIBITED.

PROVIDE SLOPE AWAY FROM BUILDINGS THAT COMPLIES WITH THE REQUIREMENTS OF THE INTERNATIONAL BUILDING CODE (2% MINIMUM / 12% MAXIMUM ON HARD SURFACES; 5% MINIMUM / 21% MAXIMUM IN LANDSCAPE AREAS - FOR A MINIMUM OF 10 FEET IN ANY CASE).

2%+1V MAXIMUM SLOPE IN LANDSCAPED AREAS.
ANY PROPOSED CHANGES TO THE APPROVED DESIGN SHALL BE REVIEWED AND APPROVED BY THE ENGINEER OR ARCHITECT OF RECORD AND THE CITY ENGINEER.

PRIOR TO RELEASE OF THE GUARANTEE FOR IMPROVEMENTS (BOND), AND ACCORDING TO THE "CITY ENGINEER REQUIREMENTS" LETTER FOR THIS PROJECT, THE DEVELOPER SHALL SUBMIT A PDF COPY OF THE CONTRACTOR'S SITE (NOT BUILDING) CONSTRUCTION DRAWING SET TO SANDY CITY PUBLIC WORKS DEPARTMENT...
PROVIDE AN ESTIMATE OF THE QUANTITIES OF EXCAVATION AND FILL, AS WELL AS LOCATIONS OF BORROW SITES, SURPLUS DISPOSAL SITES, AND HAUL ROUTES...

McNEIL ENGINEERING logo and contact information: 8410 South Sandy Parkway, Suite 200 Sandy, Utah 84070. Professional Engineer Robert J. Poitner, License No. 37547-2202, State of Utah.

Professional Engineer seal for Robert J. Poitner, License No. 37547-2202, State of Utah.

CC SHEEP RANCH SUBDIVISION
3170 EAST LITTLE COTTONWOOD ROAD
SANDY, UT 84092
LOCATED IN THE NE 1/4 OF S 11, T5 3R, 1 E, S 1 B & M

ABBREVIATIONS

Table listing various abbreviations used in the drawings, such as PCC (Point of Compound Curve), PI (Point of Intersection), T (Township), BNC (Bar & Chip), etc.

Revisions table with columns: REV, DATE, DESCRIPTION. Shows revision 1 dated 04/19/2023.

PROJECT NO: 21792
DRAWN BY: TJP
CHECKED BY: RJO
DATE: 04/19/2023

GENERAL NOTES, LEGEND AND ABBREVIATIONS
C0.01

S:\2021\Files\21792\Civil\Prod\Drawg\21792 PL\Drawg Daniel Apr 19, 2023 - 4:52pm

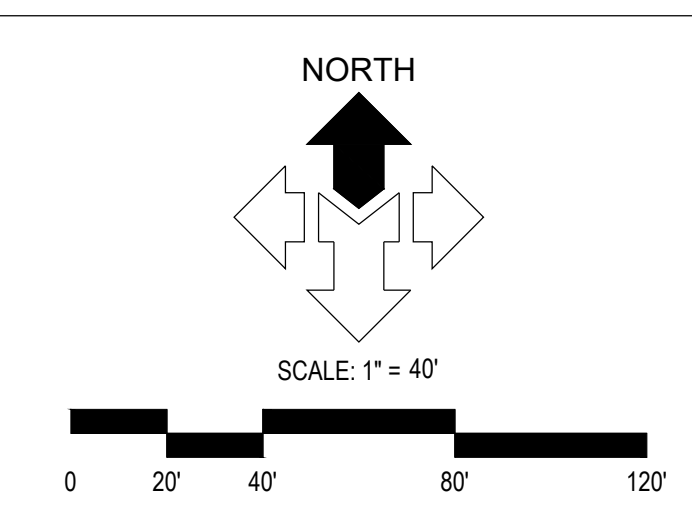

GENERAL NOTES:
 ALL WORK TO COMPLY WITH GOVERNING AGENCY'S STANDARDS AND SPECIFICATIONS.
 COORDINATE WITH GOVERNING AGENCY PRIOR TO DEMOLITION OF ANY PUBLIC UTILITY.

UTILITY TYPE PROVIDER
 WATER SANDY CITY PUBLIC UTILITIES
 COMMUNICATIONS CENTURY LINK
 SANITARY SEWER COTTONWOOD IMPROVEMENT DISTRICT
 NATURAL GAS DOMINION ENERGY
 POWER ROCKY MOUNTAIN POWER

- KEYED NOTES:**
 DEMOLISH AND/OR REMOVE THE FOLLOWING PER THE SPECIFICATIONS GIVEN OR REFERENCED AND THE DETAILS NOTED AND AS SHOWN ON THE CONSTRUCTION DRAWINGS.
- 1 EXISTING BUILDING/STRUCTURE/BASEMENT (INCLUDING WALLS, FOOTINGS, CONCRETE SLABS, LIFTS, OVERHANGS, AWNINGS, ETC.) TO BE REMOVED/DEMOLISHED AND PROPERLY DISPOSED OF.
 - 2 EXISTING SITE FEATURES (FENCES, GATES, BOLLARDS, GRAVEL DRIVEWAYS, IRRIGATION GATES, CONCRETE DITCHES, WHEEL STOPS, LANDSCAPING, GROUND LIGHTING, IRRIGATION, MOWSTRIPS, ETC.) TO BE REMOVED/DEMOLISHED AND PROPERLY DISPOSED OF.
 - 3 SAWCUT EXISTING ASPHALT.
 - 4 EXISTING LIGHT POLE AND ASSOCIATED EQUIPMENT/HARDWARE TO BE REMOVED. CONTRACTOR AND OWNER TO COORDINATE ON LOCATION TO STORE FOR POSSIBLE RE-USE.
 - 5 COORDINATE WITH ROCKY MOUNTAIN POWER FOR REMOVAL OF POWER POLE AND OVERHEAD POWER LINE.
 - 6 COORDINATE WITH DOMINION ENERGY TO PINCH EXISTING GAS SERVICE AT PROPERTY LINE.
 - 7 PRESERVE AND PROTECT EXISTING CONCRETE CURB AND GUTTER AND/OR CURB WALL. CONTRACTOR TO TAKE NECESSARY PRECAUTIONS TO PROTECT EXISTING CONCRETE CURB AND GUTTER AND/OR CURB WALL FROM DAMAGE DURING CONSTRUCTION.

McNEIL ENGINEERING
 Economic and Sustainable Designs, Professionals You Know and Trust
 Civil Engineering • Consulting & Landscape Architecture
 Structural Engineering • Land Surveying & HDS
 8610 South Sandy Parkway, Suite 200 Sandy, Utah 84070 801.253.7700 mcneilengineering.com

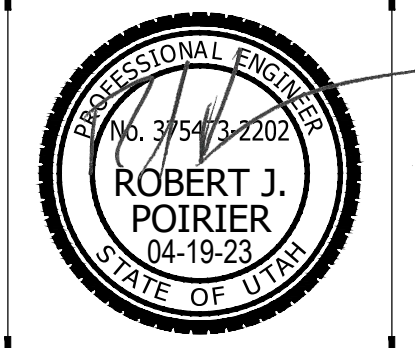

CC SHEEP RANCH SUBDIVISION
3170 EAST LITTLE COTTONWOOD ROAD
 SANDY, UT 84092
 LOCATED IN THE NE 1/4 OF S 11, T3, R 1 E, S 1 B & M

REV	DATE	DESCRIPTION

PROJECT NO: 21792
 DRAWN BY: TJO
 CHECKED BY: RJP
 DATE: 04/19/2023

NOTICE!
 THE CONTRACTOR SHALL BE RESPONSIBLE FOR THE LOCATION, PROTECTION, AND RESTORATION OF ALL BURIED OR ABOVE GROUND UTILITIES, SHOWN OR NOT SHOWN ON THE PLANS.

DEMOLITION PLAN
C0.10

S:\2021Files\21792\Civil\Prod Dwg\21792 PL\dwg Daniel Apr 19, 2023 - 4:52pm

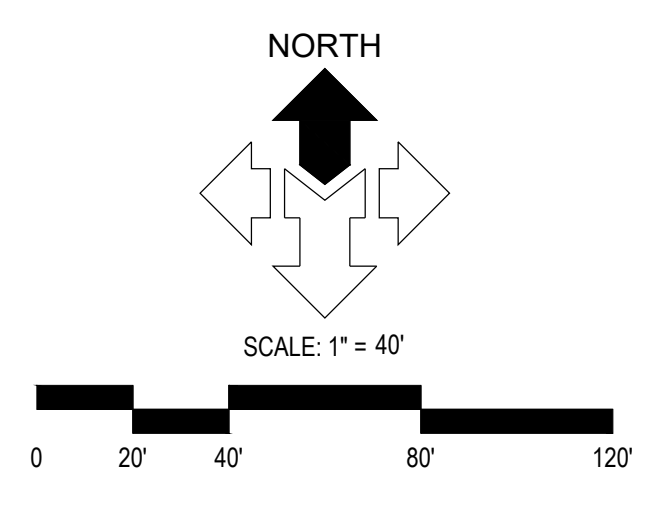
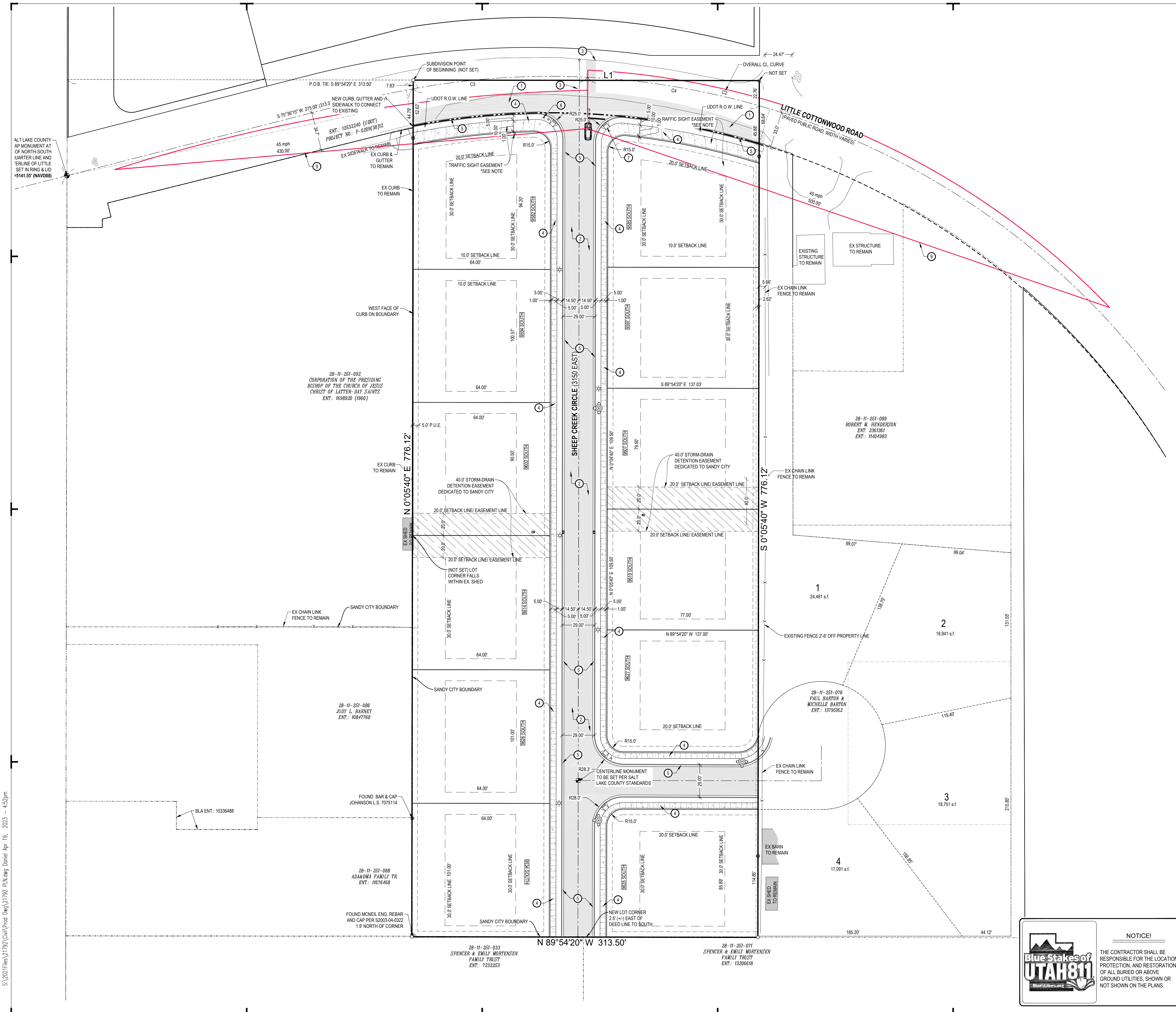

DESCRIPTION	AREA	%
HARDSCAPE	24,961 SQFT	11%
LANDSCAPE	159,418 SQFT	72%
BUILDINGS	36,000 SQFT	16%
TOTAL	220,379 SQFT	100%

GENERAL NOTES:
 ALL DIMENSIONS ARE TO THE FACE OF CURB, UNLESS OTHERWISE NOTED.
 SEE ARCHITECTURAL SITE PLAN FOR ADDITIONAL INFORMATION.
 SEE LANDSCAPE PLANS FOR IRRIGATION AND PLANTING.
 ALL WORK TO COMPLY WITH GOVERNING AGENCY'S STANDARDS AND SPECIFICATIONS.
 ALL IMPROVEMENTS MUST COMPLY WITH ADA STANDARDS AND RECOMMENDATIONS.

- KEYED NOTES:**
 PROVIDE, INSTALL AND/OR CONSTRUCT THE FOLLOWING PER THE SPECIFICATIONS GIVEN OR REFERENCED AND THE DETAILS NOTED AND AS SHOWN ON THE CONSTRUCTION DRAWINGS.
- ① HEAVY DUTY ASPHALT PAVEMENT WITH GRANULAR BASE PER DETAIL 'C', SHEET C5.01.
 - ② STANDARD DUTY ASPHALT PAVEMENT WITH GRANULAR BASE PER DETAIL 'C', SHEET C5.01.
 - ③ ASPHALT T-PATCH, PER SANDY CITY STANDARD DETAIL "RC-02", SEE SHEET C5.01.
 - ④ CONCRETE SIDEWALK, PER SANDY CITY STANDARD DETAIL "SW-03", SEE SHEET C5.01.
 - ⑤ INSTALL 30" CONCRETE STANDARD (HIGHBACK) CURB AND GUTTER, PER SANDY CITY STANDARD DETAIL "CG-01", SEE SHEET C5.01.
 - ⑥ NOT USED
 - ⑦ ADA RAMP WITH DETECTABLE WARNING SURFACE, SEE APWA PLAN NO. 236.3, FOR RAMP DETAIL AND APWA PLAN NO. 238 FOR DETECTABLE WARNING SURFACE DETAIL.
 - ⑧ STREET SIGN PER SANDY CITY STANDARDS AND SPECIFICATIONS.
 - ⑨ SIGHT DISTANCE TRIANGLES PER TRAFFIC STUDY, NO VISUAL OBSTRUCTIONS TO EXCEED 3 FEET IN HEIGHT TO BE WITHIN THE SIGHT TRIANGLE.

FOR DEAD-END ROADS, DRIVEWAYS, OR DRIVE AISLES LONGER THAN 150 FEET (STARTING AT A POINT THAT IS THE CENTERLINE OF THE INTERSECTION DRIVE LANE), PROVIDE A TURNAROUND, AT A LOCATION AS REQUIRED BY THE CITY THE SANDY CITY FIRE DEPARTMENT (ROBERT DICKOVER, 801-568-2345; rdickover@sandy.utah.gov) (GERALD STREBEL, 801-568-2343; gstrebel@sandy.utah.gov), ACCORDING TO THE SANDY CITY STANDARD DETAIL TS-05.

McNEIL ENGINEERING
 Economic and Sustainable Designs, Professionals You Know and Trust
 8610 South Sandy Parkway, Suite 200 Sandy, Utah 84070 801.253.7700 mcneilengineering.com
 Civil Engineering • Consulting & Landscape Architecture
 Structural Engineering • Land Surveying & HDS

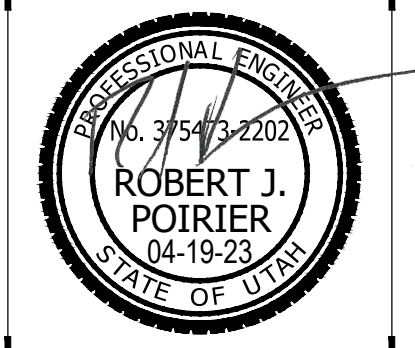

CC SHEEP RANCH SUBDIVISION
3170 EAST LITTLE COTTONWOOD ROAD
 SANDY, UT 84092
 LOCATED IN THE NE 1/4 OF S 11, T3 R 3, E, S 1 B & M

REV	DATE	DESCRIPTION

PROJECT NO: 21792
 DRAWN BY: TJO
 CHECKED BY: RJP
 DATE: 04/19/2023

CIVIL SITE PLAN
C1.01

Blue Stakes of UTAH811
 NOTICE!
 THE CONTRACTOR SHALL BE RESPONSIBLE FOR THE LOCATION, PROTECTION, AND RESTORATION OF ALL BURIED OR ABOVE GROUND UTILITIES, SHOWN OR NOT SHOWN ON THE PLANS.

STORM RUNOFF CALCULATION SHEET

File: Sheep Ranch Subdivision
 Scope: Site Drainage Design

Retention Facility
 Engineer: DJC Check: RJP
 Authority: Sandy Rev. No. 1

Design Philosophy:
 Lots will be graded so that storm water will flow out to the public street where the curb and gutter will convey it to retention ponds designed in the subdivision. The street will be graded such that water will flow to the curb and gutter as well. Any lot that cannot be graded to flow all its storm water out to the street will be graded so the front half goes out to the street and the back half will have a small retention area in the back yard designed and sized with plans for the individual lot permit. A percolation rate of 1 min/in was tested by the geotechnical engineer of record. To be very conservative, a percolation rate of 12 min/in was used including 1" of freeboard and head was neglected.

Area Totals		Site Information	
Paved	24,961 sf (0.57 ac)	Hydrologic Soil Type C	
Roof Area	36,000 sf (0.83 ac)	5.06 Acres = Total Area	
Landscaped	159,418 sf (3.66 ac)	Entire site retained in pond areas	
Total	220,379 sf (5.06 ac)	28% DCA with CN of 98	
		0% U/I with CN of 98	
		72% PA with CN of 74	CN-UIPA = 74

100-Year, 24-Hour Storm: NOAA

Time (min)	Rate (in/hr)	Rainfall (P) (inches)	Runoff (Q) DCA (inches)	Runoff (Q) UIPA (inches)	Discharge (cf)	Storage (V) (cu ft)	SCS / CN Calculations
5	0.61	0.56	0.36	0.01	165.00	1799.50	Q = Runoff (in)
15	4.16	1.94	0.83	0.03	495.00	4194.76	P = Rainfall (in) from storm data included at left
30	2.80	1.40	1.16	0.12	990.00	6740.81	S = Potential Maximum retention after runoff begins (in)
60	1.73	1.73	1.51	0.23	1980.00	9099.00	V = Detention Volume (cf)
120	0.94	1.87	1.65	0.29	3960.00	9571.79	
180	0.63	1.90	1.68	0.30	5940.00	7033.68	
360	0.34	2.06	1.83	0.38	11880.00	2987.82	Q = (P-0.2S) ² / (P+0.8S)
720	0.20	2.42	2.19	0.56	23760.00	-4416.16	Q (1440) =
1440	0.09	2.24	2.01	0.47	47520.00	-30469.20	S = (1000 / CN) - 10
							S =

V = Q * % Area * Total Area - Discharge

Retention Basin Storage Provided:

Pond	Area(sq ft)	Depth (ft)	Volume (cu. ft.)
Retention Area A	2375	2	4750 cf
Retention Area B	2375	2	4750 cf
Total Surface Storage			9500 cf

(1" Freeboard not included in total)

Infiltration Rate in the Basins

Perc Rate (min/inch)	Basin Infiltration Area	Number of Basins	Total Infiltration Area
12	2375	2	4750 sf

Discharge Rate from Bottom of the Basins

Infiltration area * 15perc rate * 180/12 * 1 min/60 sec = (0.55 cfs)

Total Retention Provided: 9,500 cf
Total Retention Required: 9,099 cf

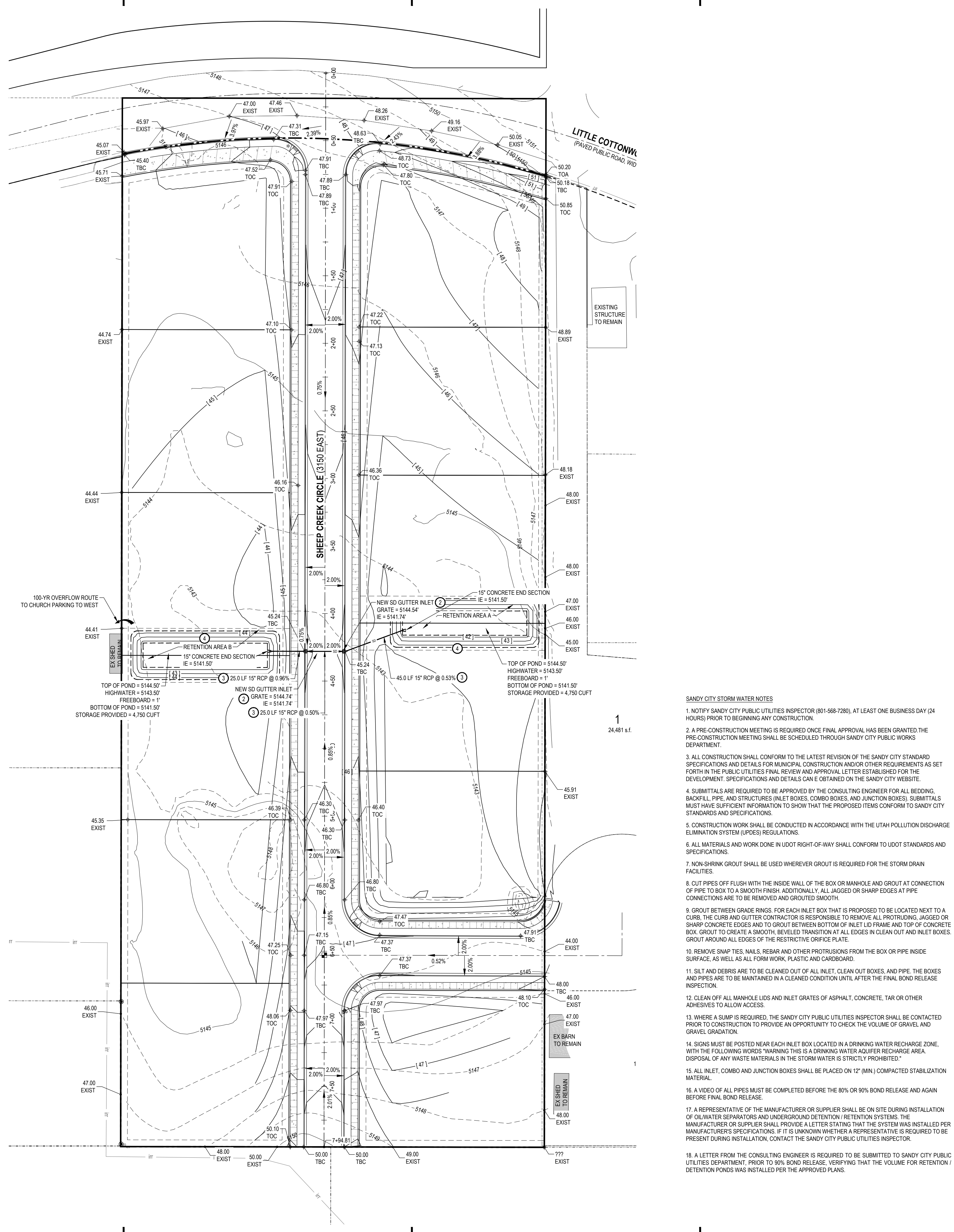

GENERAL NOTES:
 SITE GRADING SHALL BE PERFORMED IN ACCORDANCE WITH THESE PLANS AND SPECIFICATIONS AND THE RECOMMENDATIONS SET FORTH IN THE SOILS REPORT (IF AVAILABLE). THE CONTRACTOR SHALL BE RESPONSIBLE FOR REMOVING AND REPLACING ALL SOFT, YIELDING OR UNSUITABLE MATERIALS AND REPLACING WITH SUITABLE MATERIALS AS SPECIFIED IN THE SOILS REPORT. ALL EXCAVATED OR FILLED AREAS SHALL BE COMPACTED TO 95% OF MODIFIED PROCTOR MAXIMUM DENSITY PER ASTM TEST D-1557 EXCEPT UNDER BUILDING FOUNDATION WHERE IT SHALL BE 98% MIN. OF MAXIMUM DENSITY. MOISTURE CONTENT AT TIME OF PLACEMENT SHALL NOT EXCEED 2% ABOVE NOR 3% BELOW OPTIMUM. CONTRACTOR SHALL SUBMIT A COMPACTION REPORT PREPARED BY A QUALIFIED REGISTERED SOILS ENGINEER VERIFYING THAT ALL FILLED AREAS AND SUBGRADE AREAS WITHIN THE BUILDING PAD AREA AND AREAS TO BE PAVED, HAVE BEEN COMPACTED IN ACCORDANCE WITH THESE PLANS & SPECS AND THE RECOMMENDATIONS SET FORTH IN THE SOILS REPORT.

THE CONTRACTOR IS TO USE BEST MANAGEMENT PRACTICES FOR PROVIDING EROSION CONTROL FOR CONSTRUCTION OF THIS PROJECT. SPECIFIC DETAILS SHOWN ON SHEET C2.10 SHALL BE USED IN COMBINATION WITH OTHER ACCEPTED LOCAL PRACTICES.

EXISTING UNDERGROUND UTILITIES AND IMPROVEMENTS ARE SHOWN IN THEIR APPROXIMATE LOCATIONS BASED UPON RECORD INFORMATION AVAILABLE AT THE TIME OF PREPARATION OF PLANS. LOCATIONS MAY NOT HAVE BEEN VERIFIED IN THE FIELD AND NO GUARANTEE IS MADE AS TO ACCURACY OR COMPLETENESS OF THE INFORMATION SHOWN. IT SHALL BE RESPONSIBILITY OF THE CONTRACTOR TO DETERMINE THE EXISTENCE AND LOCATION OF THOSE UTILITIES SHOWN ON THESE PLANS OR INDICATED IN THE FIELD BY LOCATING SERVICES. ANY ADDITIONAL COSTS INCURRED AS A RESULT OF CONTRACTOR'S FAILURE TO VERIFY LOCATIONS OF EXISTING UTILITIES PRIOR TO BEGINNING OF CONSTRUCTION IN THEIR VICINITY SHALL BE BORNE BY THE CONTRACTOR AND ASSUMED INCLUDED IN THE CONTRACT.

ALL ELEVATIONS SHOWN AT TOP AND BOTTOM OF WALL(S), IF ANY, ARE ELEVATIONS AT FINISH GRADE, UNLESS OTHERWISE NOTED.

- KEYED NOTES:**
- PROVIDE, INSTALL AND/OR CONSTRUCT THE FOLLOWING PER THE SPECIFICATIONS GIVEN OR REFERENCED AND THE DETAILS NOTED AND AS SHOWN ON THE CONSTRUCTION DRAWINGS:
 - GRADE SITE TO ELEVATIONS AND CONTOURS SHOWN ON PLAN.
 - STORM DRAIN GUTTER INLET WITH HEAVY DUTY BICYCLE SAFE GRATE. PER SANDY CITY STANDARD DETAIL "SD-02", SEE SHEET C5.01.
 - 15" DIAMETER RCP STORM DRAIN LINE. SEE SANDY CITY STANDARD DRAWINGS FOR TRENCHING DETAIL.
 - RETENTION BASINS TO FULLY RETAIN STORMWATER RUNOFF. SEE CALCULATION SHEET, THIS SHEET FOR RETENTION BASIN VOLUMES, DEPTHS, AND DRAINAGE RATIONALE. MAXIMUM SIDE SLOPE 3:1. 1-FOOT FREEBOARD PROVIDED.

- SANDY CITY STORM WATER NOTES**
- NOTIFY SANDY CITY PUBLIC UTILITIES INSPECTOR (801-568-7280), AT LEAST ONE BUSINESS DAY (24 HOURS) PRIOR TO BEGINNING ANY CONSTRUCTION.
 - A PRE-CONSTRUCTION MEETING IS REQUIRED ONCE FINAL APPROVAL HAS BEEN GRANTED. THE PRE-CONSTRUCTION MEETING SHALL BE SCHEDULED THROUGH SANDY CITY PUBLIC WORKS DEPARTMENT.
 - ALL CONSTRUCTION SHALL CONFORM TO THE LATEST REVISION OF THE SANDY CITY STANDARD SPECIFICATIONS AND DETAILS FOR MUNICIPAL CONSTRUCTION AND/OR OTHER REQUIREMENTS AS SET FORTH IN THE PUBLIC UTILITIES FINAL REVIEW AND APPROVAL LETTER ESTABLISHED FOR THE DEVELOPMENT. SPECIFICATIONS AND DETAILS CAN BE OBTAINED ON THE SANDY CITY WEBSITE.
 - SUBMITTALS ARE REQUIRED TO BE APPROVED BY THE CONSULTING ENGINEER FOR ALL BEDDING, BACKFILL, PIPE AND STRUCTURES (INLET BOXES, COMBO BOXES, AND JUNCTION BOXES). SUBMITTALS MUST HAVE SUFFICIENT INFORMATION TO SHOW THAT THE PROPOSED ITEMS CONFORM TO SANDY CITY STANDARDS AND SPECIFICATIONS.
 - CONSTRUCTION WORK SHALL BE CONDUCTED IN ACCORDANCE WITH THE UTAH POLLUTION DISCHARGE ELIMINATION SYSTEM (UPDES) REGULATIONS.
 - ALL MATERIALS AND WORK DONE IN UDOT RIGHT-OF-WAY SHALL CONFORM TO UDOT STANDARDS AND SPECIFICATIONS.
 - NON-SHRINK GROUT SHALL BE USED WHEREVER GROUT IS REQUIRED FOR THE STORM DRAIN FACILITIES.
 - CUT PIPES OFF FLUSH WITH THE INSIDE WALL OF THE BOX OR MANHOLE AND GROUT AT CONNECTION OF PIPE TO BOX TO A SMOOTH FINISH. ADDITIONALLY, ALL JAGGED OR SHARP EDGES AT PIPE CONNECTIONS ARE TO BE REMOVED AND GROUTED SMOOTH.
 - GROUT BETWEEN GRADE RINGS. FOR EACH INLET BOX THAT IS PROPOSED TO BE LOCATED NEXT TO A CURB, THE CURB AND GUTTER CONTRACTOR IS RESPONSIBLE TO REMOVE ALL PROTRUDING, JAGGED OR SHARP CONCRETE EDGES AND TO GROUT BETWEEN BOTTOM OF INLET LID FRAME AND TOP OF CONCRETE BOX. GROUT TO CREATE A SMOOTH, BEVELED TRANSITION AT ALL EDGES IN CLEAN OUT AND INLET BOXES. GROUT AROUND ALL EDGES OF THE RESTRICTIVE GRIP RING PLATE.
 - REMOVE SNAP TIES, NAILS, REBAR AND OTHER PROTRUSIONS FROM THE BOX OR PIPE INSIDE SURFACE, AS WELL AS ALL FORM WORK, PLASTIC AND CARDBOARD.
 - SILT AND DEBRIS ARE TO BE CLEANED OUT OF ALL INLET, CLEAN OUT BOXES, AND PIPE. THE BOXES AND PIPES ARE TO BE MAINTAINED IN A CLEANED CONDITION UNTIL AFTER THE FINAL BOND RELEASE INSPECTION.
 - CLEAN OFF ALL MANHOLE LIDS AND INLET GRATES OF ASPHALT, CONCRETE, TAR OR OTHER ADHESIVES TO ALLOW ACCESS.
 - WHERE A SUMP IS REQUIRED, THE SANDY CITY PUBLIC UTILITIES INSPECTOR SHALL BE CONTACTED PRIOR TO CONSTRUCTION TO PROVIDE AN OPPORTUNITY TO CHECK THE VOLUME OF GRAVEL AND GRAVEL GRADATION.
 - SIGNS MUST BE POSTED NEAR EACH INLET BOX LOCATED IN A DRINKING WATER RECHARGE ZONE, WITH THE FOLLOWING WORDS: "WARNING THIS IS A DRINKING WATER AQUIFER RECHARGE AREA. DISPOSAL OF ANY WASTE MATERIALS IN THE STORM WATER IS STRICTLY PROHIBITED."
 - ALL INLET, COMBO AND JUNCTION BOXES SHALL BE PLACED ON 12" (MIN.) COMPACTED STABILIZATION MATERIAL.
 - A VIDEO OF ALL PIPES MUST BE COMPLETED BEFORE THE 80% OR 90% BOND RELEASE AND AGAIN BEFORE FINAL BOND RELEASE.
 - A REPRESENTATIVE OF THE MANUFACTURER OR SUPPLIER SHALL BE ON SITE DURING INSTALLATION OF OIL/WATER SEPARATORS AND UNDERGROUND DETENTION / RETENTION SYSTEMS. THE MANUFACTURER OR SUPPLIER SHALL PROVIDE A LETTER STATING THAT THE SYSTEM WAS INSTALLED PER MANUFACTURER'S SPECIFICATIONS. IF IT IS UNKNOWN WHETHER A REPRESENTATIVE IS REQUIRED TO BE PRESENT DURING INSTALLATION, CONTACT THE SANDY CITY PUBLIC UTILITIES INSPECTOR.
 - A LETTER FROM THE CONSULTING ENGINEER IS REQUIRED TO BE SUBMITTED TO SANDY CITY PUBLIC UTILITIES DEPARTMENT PRIOR TO 90% BOND RELEASE, VERIFYING THAT THE VOLUME FOR RETENTION / DETENTION PONDS WAS INSTALLED PER THE APPROVED PLANS.

COMMON GRADING ABBREVIATIONS:
 SEE SHEET C0.01 FOR ADDITIONAL ABBREVIATIONS

- BFE	BASEMENT FLOOR ELEVATION
- BW	FINISH GRADE AT BOTTOM OF WALL
- ECA	EDGE OF ASPHALT
- EOC	EDGE OF CONCRETE
- FFE	FINISH FLOOR ELEVATION
- FG	FINISH GRADE
- FL	FLOW LINE
- GB	GRADE BREAK
- HP	HIGH POINT
- LP	LOW POINT
- NG	NATURAL GROUND
- SDCB	STORM DRAIN CATCH BASIN
- SDCO	STORM DRAIN CLEANOUT BOX
- SDCB	STORM DRAIN DRAIN BASIN
- SDMH	STORM DRAIN MANHOLE
- TBC	TOP BACK OF CURB
- TOA	TOP OF ASPHALT
- TOC	TOP OF CONCRETE
- TOG	TOP OF GRATE
- TOW	TOP OF WALL
- TW	FINISH GRADE AT TOP OF WALL
- WW	WATERWAY

Blue Stakes of UTAH811

NOTICE!
 THE CONTRACTOR SHALL BE RESPONSIBLE FOR THE LOCATION, PROTECTION, AND RESTORATION OF ALL BURIED OR ABOVE GROUND UTILITIES, SHOWN OR NOT SHOWN ON THE PLANS.

McNEIL ENGINEERING
 Economic and Sustainable Designs, Professionals You Know and Trust
 8010 South Sandy Parkway, Suite 200 Sandy, Utah 84070 801.253.7700 mcneilengineering.com
 Civil Engineering • Consulting & Landscape Architecture
 Structural Engineering • Land Surveying & HDS

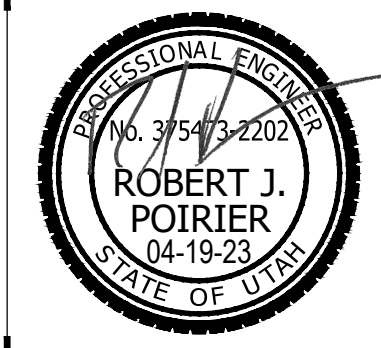

CC SHEEP RANCH SUBDIVISION
3170 EAST LITTLE COTTONWOOD ROAD
 SANDY, UT 84092
 LOCATED IN THE NE 1/4 OF S 11, T5 3 R, E, S 1 B & M

REVISIONS

REV	DATE	DESCRIPTION

PROJECT NO: 21792
 DRAWN BY: TJO
 CHECKED BY: RJP
 DATE: 04/19/2023

GRADING AND DRAINAGE PLAN
C2.01

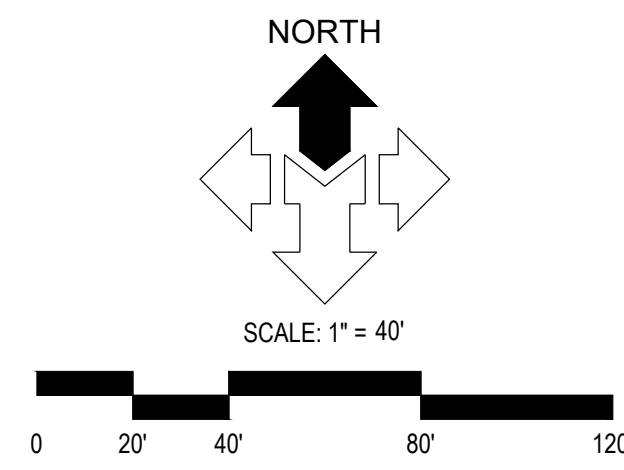
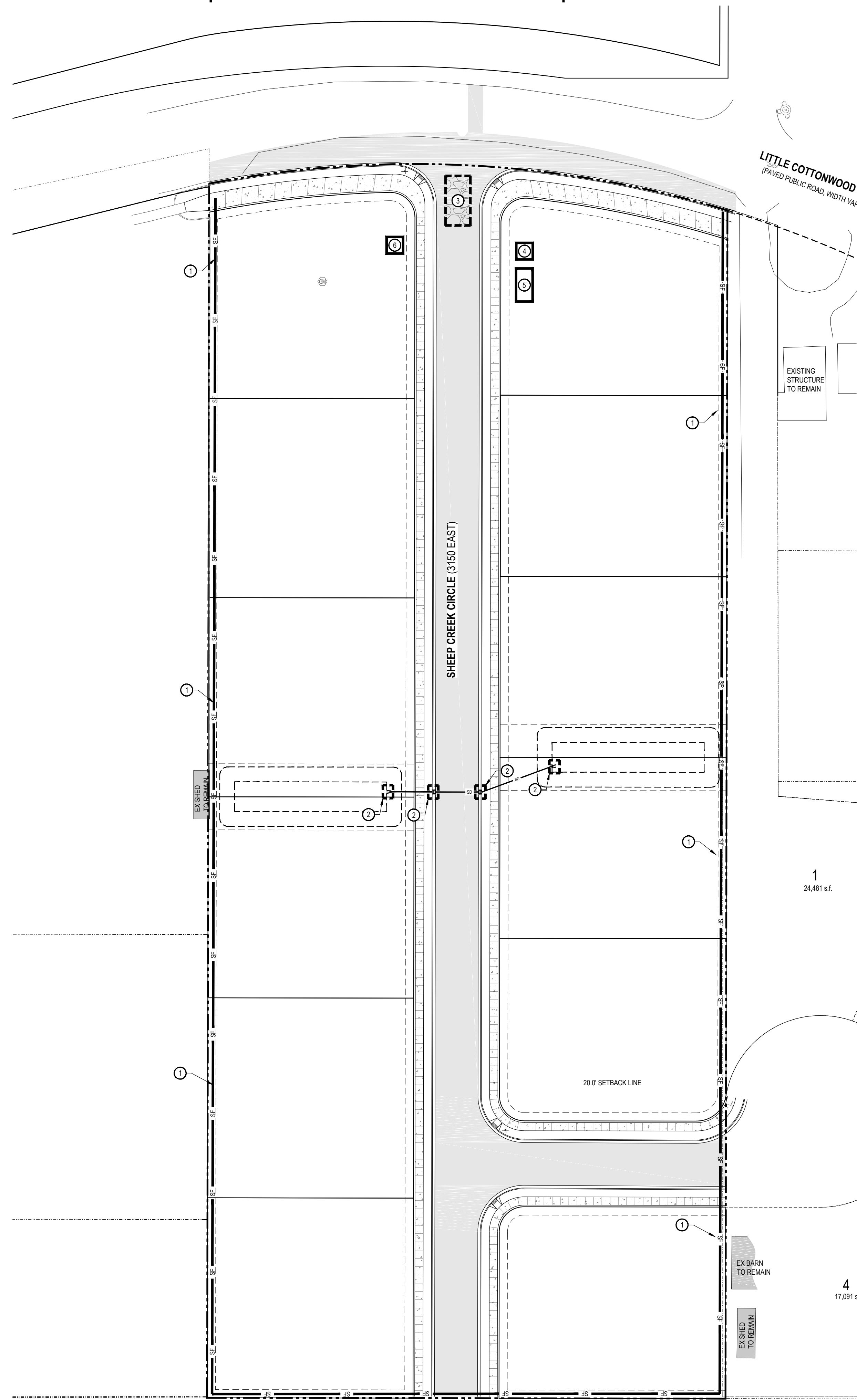

GENERAL NOTES:
 THE CONTRACTOR IS TO USE BEST MANAGEMENT PRACTICES FOR PROVIDING EROSION CONTROL FOR CONSTRUCTION OF THIS PROJECT. SPECIFIC DETAILS REFERRED TO ON THIS SHEET SHALL BE USED IN COMBINATION WITH OTHER ACCEPTED LOCAL PRACTICES.
 ALL MATERIALS AND WORKMANSHIP SHALL CONFORM TO THE LOCAL AGENCY'S EROSION CONTROL STANDARDS AND SPECIFICATIONS AND ALL WORK SHALL BE SUBJECT TO INSPECTION BY THE AGENCY HAVING JURISDICTION. ALSO INSPECTORS WILL HAVE THE RIGHT TO CHANGE THE FACILITIES AS NEEDED.
 THE CONTRACTOR SHALL BE RESPONSIBLE FOR FIELD VERIFYING THE LOCATIONS OF ALL EXISTING UTILITIES. IF CONFLICTS OCCUR, THE CONTRACTOR SHALL NOTIFY THE ENGINEER PRIOR TO CONSTRUCTION TO DETERMINE IF ANY FIELD ADJUSTMENTS SHOULD BE MADE.
 THE CONTRACTOR SHALL PROVIDE ADEQUATE DUST CONTROL.
 WHEN GRADING OPERATIONS HAVE BEEN COMPLETED AND THE DISTURBED GROUND SHALL BE LEFT OPEN FOR 30 DAYS OR MORE THE AREA SHALL BE FURROWED PARALLEL TO THE CONTOURS OF THE AREA.
 THE CONTRACTOR SHALL MODIFY EROSION CONTROL MEASURES TO ACCOMMODATE PROJECT PLANNING.

MAINTENANCE:
 THE OWNER'S REPRESENTATIVE SHALL MAKE ROUTINE CHECKS ON ALL EROSION CONTROL MEASURES TO DETERMINE IF REPAIRS OR SEDIMENT REMOVAL IS NECESSARY. DUE TO CONDITIONS THAT MAY ARISE IN THE FIELD, ADDITIONAL CONTROL MAY BE DETERMINED TO BE NECESSARY.
 SILT FENCE BARRIERS SHALL BE INSPECTED IMMEDIATELY AFTER EACH RAINFALL AND AT THE LEAST DAILY DURING PROLONGED RAINFALL.
 CLOSE ATTENTION SHALL BE PAID TO THE REPAIR OF DAMAGED SILT FENCES, END RUNS, AND UNDERCUTTING BENEATH SILT FENCING.
 NECESSARY REPAIRS TO BARRIERS OR REPLACEMENT OF SILT FENCING SHALL BE ACCOMPLISHED PROMPTLY.
 SEDIMENT DEPOSITS SHOULD BE REMOVED AFTER EACH RAINFALL. THEY MUST BE REMOVED WHEN THE LEVEL OF DEPOSITION REACHES APPROXIMATELY ONE-HALF THE HEIGHT OF THE BARRIER.

KEYED NOTES:
 PROVIDE, INSTALL AND/OR CONSTRUCT THE FOLLOWING PER THE SPECIFICATIONS GIVEN OR REFERENCED AND THE DETAILS NOTED AND AS SHOWN ON THE CONSTRUCTION DRAWINGS:

- ① SILT FENCE AS SHOWN ON PLAN. SEE DETAIL 'C3', SHEET C5.02.
- ② INLET PROTECTION AROUND EXISTING OR NEW STORM DRAIN CATCH BASINS OR CURB INLETS. SEE DETAIL 'A1', SHEET C5.02.
- ③ TEMPORARY CONSTRUCTION ENTRANCE. SEE DETAIL 'C1', SHEET C5.02. LOCATION SHOWN IS SUGGESTIVE. CONTRACTOR TO RELOCATE AS NEEDED.
- ④ CONCRETE WASHOUT AREA. CREATE A MIN. 10'X10' AREA WITH A 1' HIGH BERM. LINE AREA WITH PLASTIC. DISCARD WASTE IN DUMPSTER WHEN FULL AND LEGALLY DISPOSE OF. SEE DETAIL 'C5', SHEET C5.02. LOCATION SHOWN IS SUGGESTIVE. CONTRACTOR TO RELOCATE AS NEEDED.
- ⑤ CONSTRUCTION DUMPSTER. CHECK LEVEL DAILY. LEGALLY DISPOSE OF WASTE AS NEEDED. LOCATION SHOWN IS SUGGESTIVE. CONTRACTOR TO RELOCATE AS NEEDED.
- ⑥ PORTABLE CONSTRUCTION TOILET. TOILET TO BE PROPERLY SECURED TO PREVENT TIPPING. BUILD 6" BERM AROUND TOILET TO CONTAIN ANY SPILLS OR LEAKAGE. CHECK LEVEL DAILY. LEGALLY DISPOSE OF WASTE AS NEEDED. SEE DETAIL 'A3', SHEET C5.02. LOCATION SHOWN IS SUGGESTIVE. CONTRACTOR TO RELOCATE AS NEEDED.

NOTICE!
 THE CONTRACTOR SHALL BE RESPONSIBLE FOR THE LOCATION, PROTECTION, AND RESTORATION OF ALL BURIED OR ABOVE GROUND UTILITIES, SHOWN OR NOT SHOWN ON THE PLANS.

McNEIL ENGINEERING
 Economic and Sustainable Designs, Professionals You Know and Trust
 8610 South Sandy Parkway, Suite 200 Sandy, Utah 84070 801.253.7700 mceiling@meengineering.com
 Civil Engineering • Consulting & Landscape Architecture
 Structural Engineering • Land Surveying & HDS

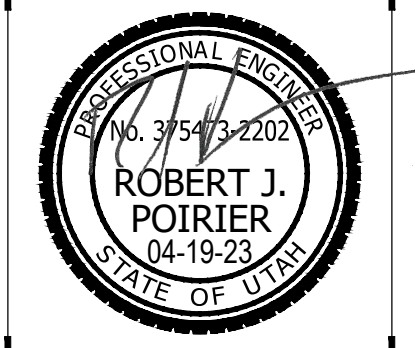

CC SHEEP RANCH SUBDIVISION
3170 EAST LITTLE COTTONWOOD ROAD
 SANDY, UT 84092
 LOCATED IN THE NE 1/4 OF S 11, T3, R 1 E, S 1 B & M

REV	DATE	DESCRIPTION

PROJECT NO: 21792
 DRAWN BY: TJO
 CHECKED BY: RJP
 DATE: 04/19/2023

EROSION CONTROL PLAN
C2.10

S:\2021Files\21792\Civil\Prod Dwg\21792_Plan.dwg (Daniel Apr 19, 2023 - 4:53pm)

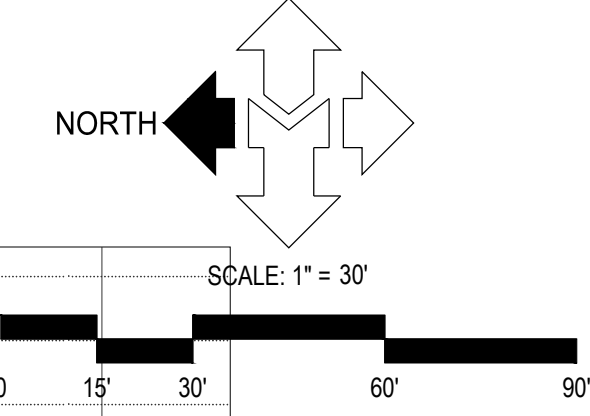
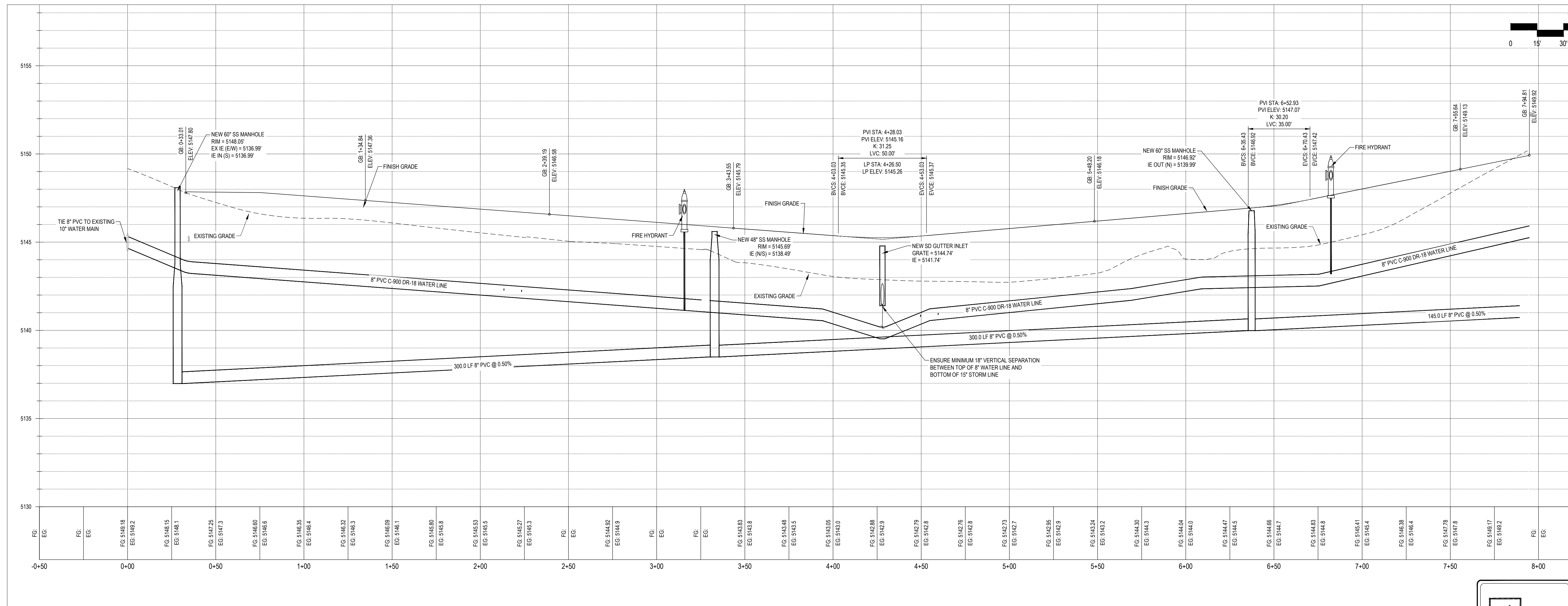
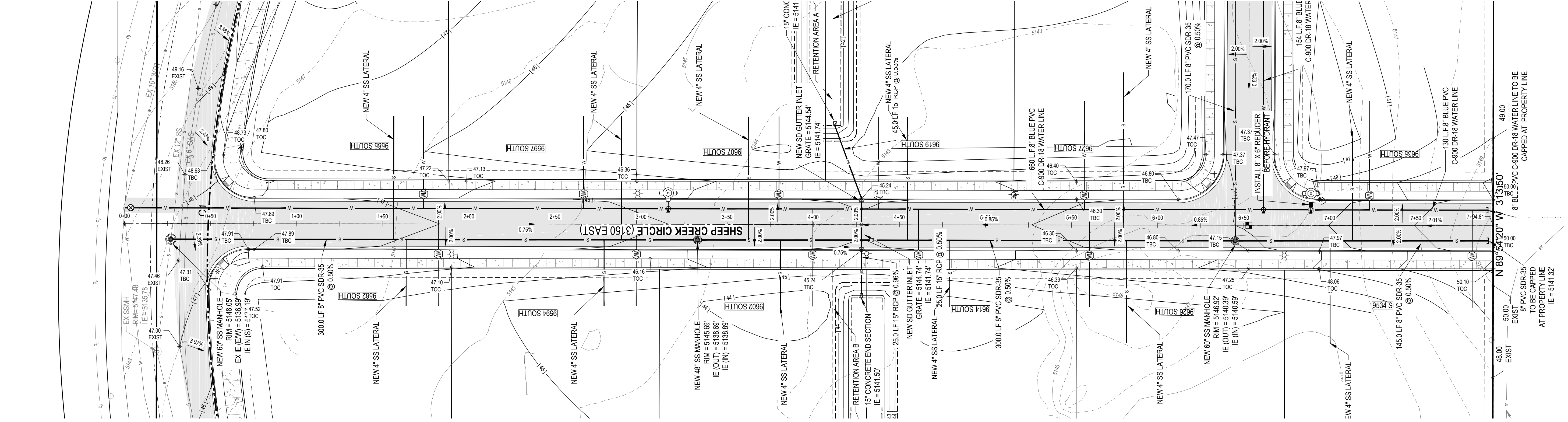

NOTICE!
THE CONTRACTOR SHALL BE RESPONSIBLE FOR THE LOCATION, PROTECTION, AND RESTORATION OF ALL BURIED OR ABOVE GROUND UTILITIES, SHOWN OR NOT SHOWN ON THE PLANS.

REV	DATE	DESCRIPTION

PROJECT NO: 21792
 DRAWN BY: TJO
 CHECKED BY: RJP
 DATE: 04/19/2023

PLAN & PROFILE

C3.01

CC SHEEP RANCH SUBDIVISION
3170 EAST LITTLE COTTONWOOD ROAD
 SANDY, UT 84092
 LOCATED IN THE NE 1/4 OF S 11, T3, R 1 E, S 1 B & M

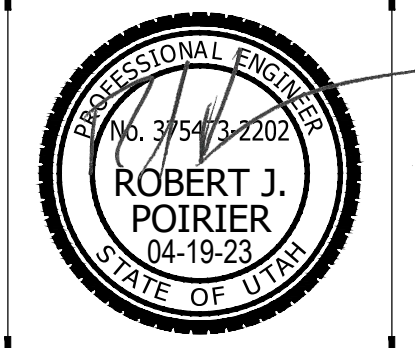

MCNEIL ENGINEERING
 Economic and Sustainable Designs, Professionals You Know and Trust
 8610 South Sandy Parkway, Suite 200 Sandy, Utah 84070 801.253.7700 mcneilingeering.com
 Civil Engineering • Consulting & Landscape Architecture
 Structural Engineering • Land Surveying & HDS

WATER NOTES:

- NOTIFY SANDY CITY PUBLIC UTILITIES INSPECTOR (801-568-7280), AT LEAST ONE BUSINESS DAY (24 HOURS) PRIOR TO BEGINNING CONSTRUCTION.
- A PRE-CONSTRUCTION MEETING IS REQUIRED ONCE FINAL APPROVAL HAS BEEN GRANTED. THE PRE-CONSTRUCTION MEETING SHALL BE SCHEDULED THROUGH SANDY CITY PUBLIC WORKS DEPARTMENT.
- ALL CONSTRUCTION SHALL CONFORM TO THE LATEST REVISION OF THE SANDY CITY STANDARD SPECIFICATIONS AND DETAILS FOR MUNICIPAL CONSTRUCTION AND/OR OTHER REQUIREMENTS AS SET FORTH IN THE PUBLIC UTILITIES FINAL REVIEW AND APPROVAL LETTER ESTABLISHED FOR THE DEVELOPMENT. SPECIFICATIONS AND DETAILS CAN BE OBTAINED ON THE SANDY CITY WEBSITE.
- SUBMITTALS ARE REQUIRED TO BE APPROVED BY THE ENGINEER FOR ALL BEDDING, BACKFILL, PIPE, METERS, BOXES, VALVES, FIRE HYDRANTS, BLOWOFFS, VALVES, ETC. RELATING TO THE WATER SYSTEM. SUBMITTALS MUST HAVE SUFFICIENT INFORMATION TO SHOW THAT THE PROPOSED ITEMS CONFORM TO SANDY CITY STANDARDS AND SPECIFICATIONS.
- CONSTRUCTION WORK SHALL BE CONDUCTED IN ACCORDANCE WITH THE UTAH POLLUTION DISCHARGE ELIMINATION SYSTEM (UPDES) REGULATIONS.
- WATER LINES SHALL BE INSTALLED 4-FEET OFF LIP OF GUTTER ON THE NORTH AND/OR EAST SIDE OF ROADWAY. WATER LINES SHALL NOT BE INSTALLED WITHIN OR THROUGH PARKING STALLS OR UNDER CONCRETE PAVEMENT, UNLESS WATER LINE IS TO BE MAINTAINED BY PRIVATE PROPERTY OWNER.
- A MINIMUM OF 48-INCHES AND A MAXIMUM 60-INCHES OF COVER FROM THE TOP OF THE PIPE TO THE FINISH GRADE IS REQUIRED.
- FOR CONSTRUCTION EAST OF THE UTAH TRANSIT AUTHORITY'S TRAX LINE, USE DUCTILE IRON PIPE, USE THICKNESS CLASS 52 OR BETTER.
- FOR CONSTRUCTION WEST OF UTAH TRANSIT AUTHORITY'S TRAX LINE, USE POLYVINYL CHLORIDE PIPE, USE CLASS DR-14 OR BETTER. 10 GAUGE WIRE SHALL BE PLACED ON TOP OF THE PIPE (PER SANDY CITY SPECIFICATIONS) FOR FUTURE RELOCATION. NO DEFLECTION IN PIPE JOINTS WILL BE ALLOWED ON PVC PIPES.
- ALL MECHANICAL JOINTS MUST BE RESTRAINED USING MEGA LUGS FOR DIP AND ROMAC GRIP RINGS FOR PVC OR APPROVED EQUAL. MEGA LUGS SHALL NOT BE ALLOWED ON PVC PIPE.
- USE 6-INCH COMPRESSION TYPE HYDRANT BY MUELLER CENTURION OR CLOW MEDALLION. EXISTING HYDRANTS REQUIRED FOR FIRE PROTECTION THAT DO NOT MEET CURRENT STANDARDS SHALL BE UPGRADED TO MEET CURRENT SANDY CITY STANDARDS AND SPECIFICATIONS.
- WHEN THE DISTANCE FROM THE WATER MAIN TO THE FIRE HYDRANT IS GREATER THAN 6 FEET, AN ADDITIONAL AUXILIARY VALVE SHALL BE FLANGED TO THE FIRE HYDRANT.
- ALL DEAD ENDS SHALL BE PLUGGED WITH A 2-INCH WASHOUT OR END WITH A FIRE HYDRANT.
- ALL DUCTILE IRON WATER LINES, FITTINGS, AND VALVES SHALL BE POLY-BAGGED IN ACCORDANCE WITH SANDY CITY STANDARDS AND SPECIFICATIONS.
- ALL WATER LINES SHALL BE BEDDED WITH SAND (6-INCHES MINIMUM BELOW AND 12-INCHES MINIMUM ON EACH SIDE AND ON TOP OF THE PIPE).

STREETLIGHT NOTES:

- NOTIFY SANDY CITY PUBLIC UTILITIES INSPECTOR (801-568-7280), AT LEAST ONE BUSINESS DAY (24 HOURS) PRIOR TO BEGINNING CONSTRUCTION.
- THE DEVELOPER IS REQUIRED TO GRANT TO THE CITY A MINIMUM OF 15-FOOT WIDE STREETLIGHT EASEMENT (7.5-FEET EACH SIDE OF PIPE) FOR CONDUIT AND WIRES TO THE POWER SOURCE ON PRIVATE PROPERTY.
- A PRE-CONSTRUCTION MEETING IS REQUIRED ONCE FINAL APPROVAL HAS BEEN GRANTED. THE PRE-CONSTRUCTION MEETING SHALL BE SCHEDULED THROUGH SANDY CITY PUBLIC WORKS DEPARTMENT.
- ALL CONSTRUCTION SHALL CONFORM TO THE LATEST REVISION OF THE SANDY CITY STANDARD SPECIFICATIONS AND DETAILS FOR MUNICIPAL CONSTRUCTION AND/OR OTHER REQUIREMENTS AS SET FORTH IN THE PUBLIC UTILITIES FINAL REVIEW AND APPROVAL LETTER ESTABLISHED FOR THE DEVELOPMENT. SPECIFICATIONS AND DETAILS CAN BE OBTAINED ON THE SANDY CITY WEBSITE.
- SUBMITTALS ARE REQUIRED TO BE APPROVED BY THE ENGINEER FOR STREETLIGHTS, JUNCTION BOXES, AND ELECTRICAL WIRING. SUBMITTALS MUST HAVE SUFFICIENT INFORMATION TO SHOW THAT THE PROPOSED ITEMS CONFORM TO SANDY CITY STANDARDS AND SPECIFICATIONS.
- INSTALLATIONS SHALL BE LOCATED AS INDICATED ON THE APPROVED PLANS FOR THE PROJECT. FIELD MODIFICATIONS MUST BE APPROVED BY THE SANDY CITY PUBLIC UTILITIES INSPECTOR.
- STREET LIGHT POLES SHALL BE INSTALLED IN A MANNER THAT WILL NOT HINDER THE OPERATION OF FIRE HYDRANTS, UNDERGROUND WATER SYSTEM ISOLATION VALVES, AND OTHER UTILITIES.
- INSTALLATIONS WITHIN CLOSE PROXIMITY TO TREES SHALL BE AVOIDED UNLESS APPROVED BY SANDY CITY PUBLIC UTILITIES INSPECTOR.
- OVERHEAD POWER LINES FOR STREETLIGHTS ARE NOT ALLOWED.

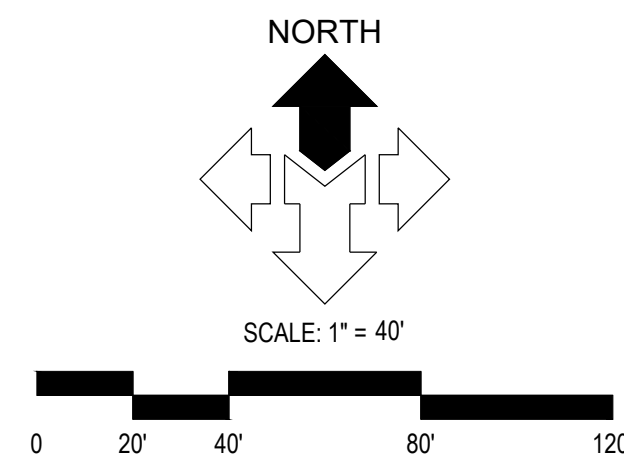
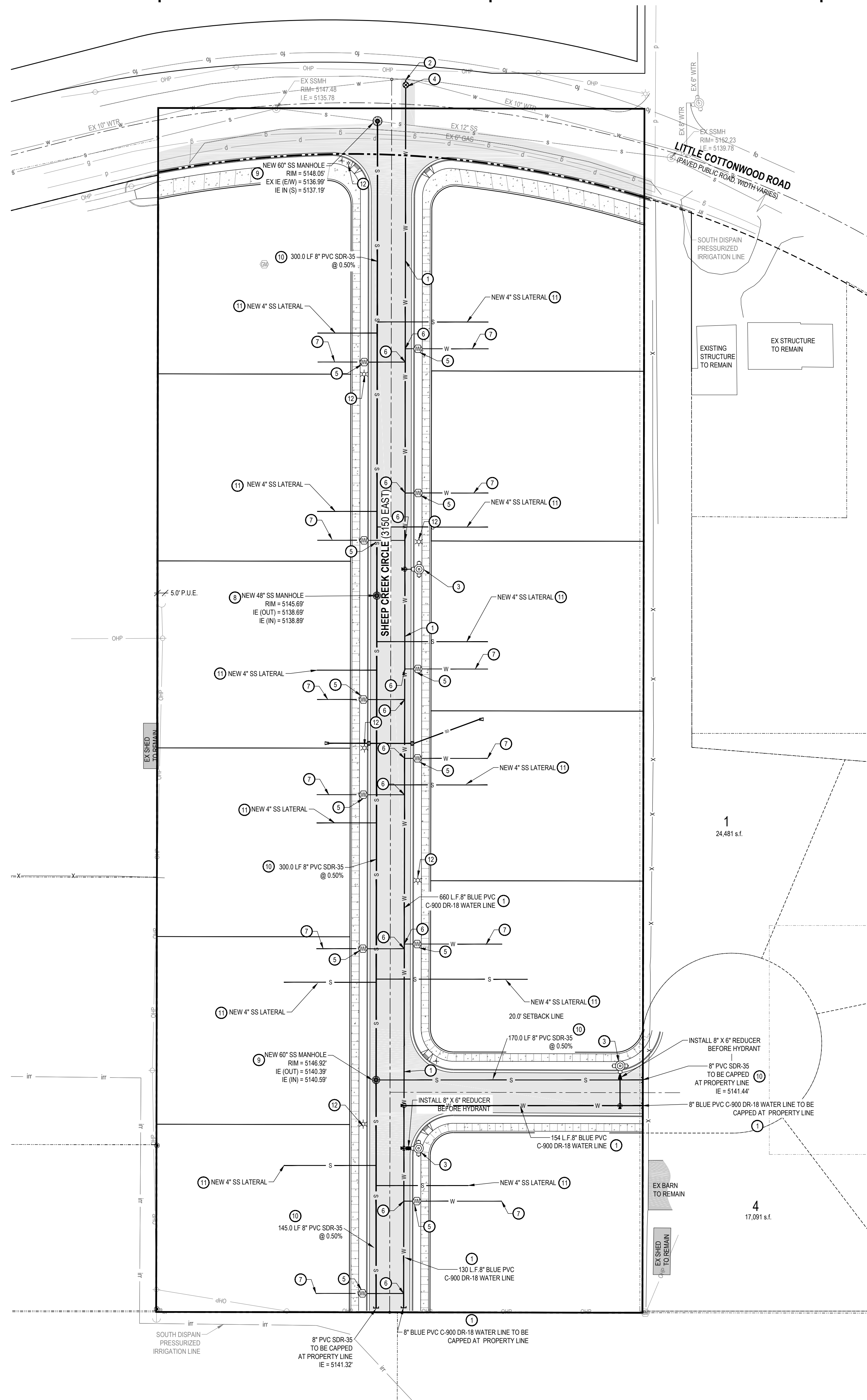

GENERAL NOTES:

- CONTRACTOR IS TO COORDINATE ALL SITE UTILITIES WITH PLUMBING DRAWINGS.
- ALL NEW WATER CONSTRUCTION TO BE DONE IN ACCORDANCE WITH SANDY CITY PUBLIC UTILITIES STANDARDS & SPECIFICATIONS.
- ALL NEW SANITARY SEWER CONSTRUCTION TO BE DONE IN ACCORDANCE WITH COTTONWOOD IMPROVEMENT DISTRICT STANDARDS & SPECIFICATIONS.
- CONTRACTOR SHALL FIELD VERIFY LOCATIONS AND INVERT ELEVATIONS OF EXISTING MANHOLES AND OTHER UTILITIES BEFORE STAKING OR CONSTRUCTING ANY SEWER LINES.
- FOUR FEET OF COVER IS REQUIRED OVER ALL SEWER LINES.
- MAINTAIN A MINIMUM OF 48 INCHES OF COVER ON ALL WATER LINES.
- CONTRACTOR IS TO COORDINATE LOCATION AND DESIGN OF NEW COMMUNICATION / DATA FACILITIES TO BUILDING WITH UTILITY PROVIDER.
- CONTRACTOR IS TO COORDINATE LOCATION AND DESIGN OF NEW NATURAL GAS FACILITIES TO BUILDING WITH DOMINION ENERGY AND MECHANICAL PLANS.
- LOCATION OF ALL UNDERGROUND UTILITIES SHOWN ARE APPROXIMATE LOCATIONS. CONTRACTOR IS TO VERIFY CONNECTION POINTS WITH EXISTING UTILITIES. CONTRACTOR IS RESPONSIBLE FOR ANY DAMAGE CAUSED TO EXISTING UTILITIES AND UTILITY STRUCTURE THAT ARE TO REMAIN.

UTILITY PROVIDERS:

- WATER: SANDY CITY PUBLIC UTILITIES
- SEWER: COTTONWOOD IMPROVEMENT DISTRICT
- NATURAL GAS: DOMINION ENERGY
- ELECTRICAL POWER: ROCKY MOUNTAIN POWER
- TELEPHONE: CENTURY LINK

KEYED NOTES:

- PROVIDE, INSTALL AND/OR CONSTRUCT THE FOLLOWING PER THE SPECIFICATIONS GIVEN OR REFERENCED AND THE DETAILS NOTED AND AS SHOWN ON THE CONSTRUCTION DRAWINGS.
- 8" BLUE PVC C-900 DR-18 WATER LINE, INCLUDING ALL FITTINGS AND THRUST BLOCKING. SEE COTTONWOOD IMPROVEMENT DISTRICT STANDARD DETAIL D7, SHEET CS.01 FOR TRENCHING.
 - CONNECT NEW 8" PVC C-900 DR-18 WATER LINE TO EXISTING 10" WATER MAIN, PER SANDY CITY STANDARDS AND SPECIFICATIONS.
 - FIRE HYDRANT ASSEMBLY COMPLETE, PER SANDY CITY STANDARD DETAIL "WTR-01", SEE SHEET CS.01.
 - 8" GATE VALVE WITH VALVE BOX, PER SANDY CITY STANDARD DETAIL "WTR-03", SEE SHEET CS.01.
 - 3/4" WATER SERVICE METER SET, PER SANDY CITY STANDARD DETAIL "WTR-09", SEE SHEET CS.01.
 - 3/4" TYPE 'K' COPPER WATER SERVICE LINE, PER SANDY CITY STANDARD DETAIL "WTR-09", SEE SHEET CS.01.
 - 3/4" CTS POLY WATER SERVICE LINE, PER SANDY CITY STANDARD DETAIL "WTR-09", SEE SHEET CS.01.
 - 4" DIAMETER SANITARY SEWER MANHOLE, SEE COTTONWOOD IMPROVEMENT DISTRICT STANDARD DETAIL 'DEA & D68', SHEET CS.01.
 - 5" DIAMETER SANITARY SEWER MANHOLE, SEE COTTONWOOD IMPROVEMENT DISTRICT STANDARD DETAIL 'DEA & D68', SHEET CS.01.
 - 8" PVC SDR-35 SANITARY SEWER LINE, INCLUDING ALL FITTINGS. SEE COTTONWOOD IMPROVEMENT DISTRICT STANDARD DETAIL D7, SHEET CS.01 FOR TRENCHING.
 - 4" PVC SDR-35 SANITARY SEWER LATERAL, INCLUDING ALL FITTINGS. CLEANOUTS AT 50-FOOT MAXIMUM SPACING. SEE COTTONWOOD IMPROVEMENT DISTRICT STANDARD DETAIL D7, SHEET CS.01 FOR TRENCHING.
 - LIGHT POLE. SEE ELECTRICAL PLANS FOR DETAILS.

McNEIL ENGINEERING
 Economic and Sustainable Designs, Professionals You Know and Trust
 8610 South Sandy Parkway, Suite 200 Sandy, Utah 84070 801.253.7700 mceilingineering.com
 Civil Engineering • Consulting & Landscape Architecture
 Structural Engineering • Land Surveying & HDS

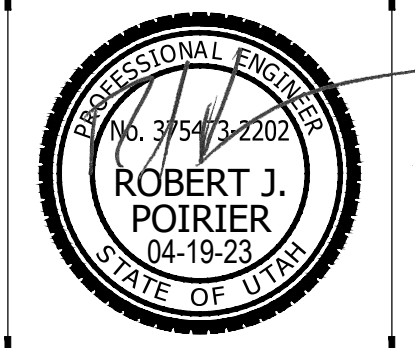

CC SHEEP RANCH SUBDIVISION
3170 EAST LITTLE COTTONWOOD ROAD
 SANDY, UT 84092
 LOCATED IN THE NE 1/4 OF S 11, T5 3, R 1 E, S 1 B & M

REV	DATE	DESCRIPTION

PROJECT NO: 21792
 DRAWN BY: TJO
 CHECKED BY: RJP
 DATE: 04/19/2023

SITE UTILITY PLAN
C4.01

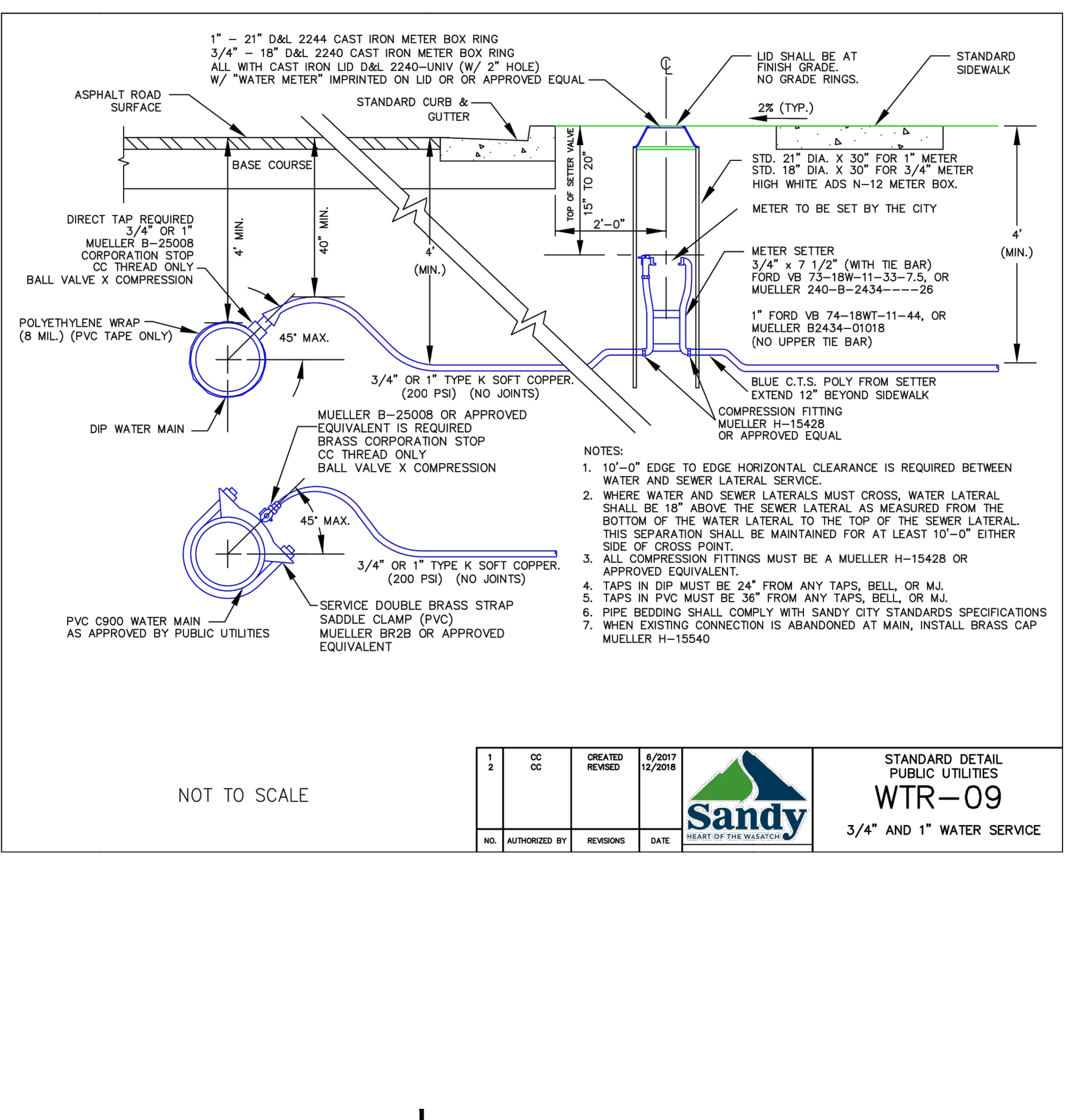
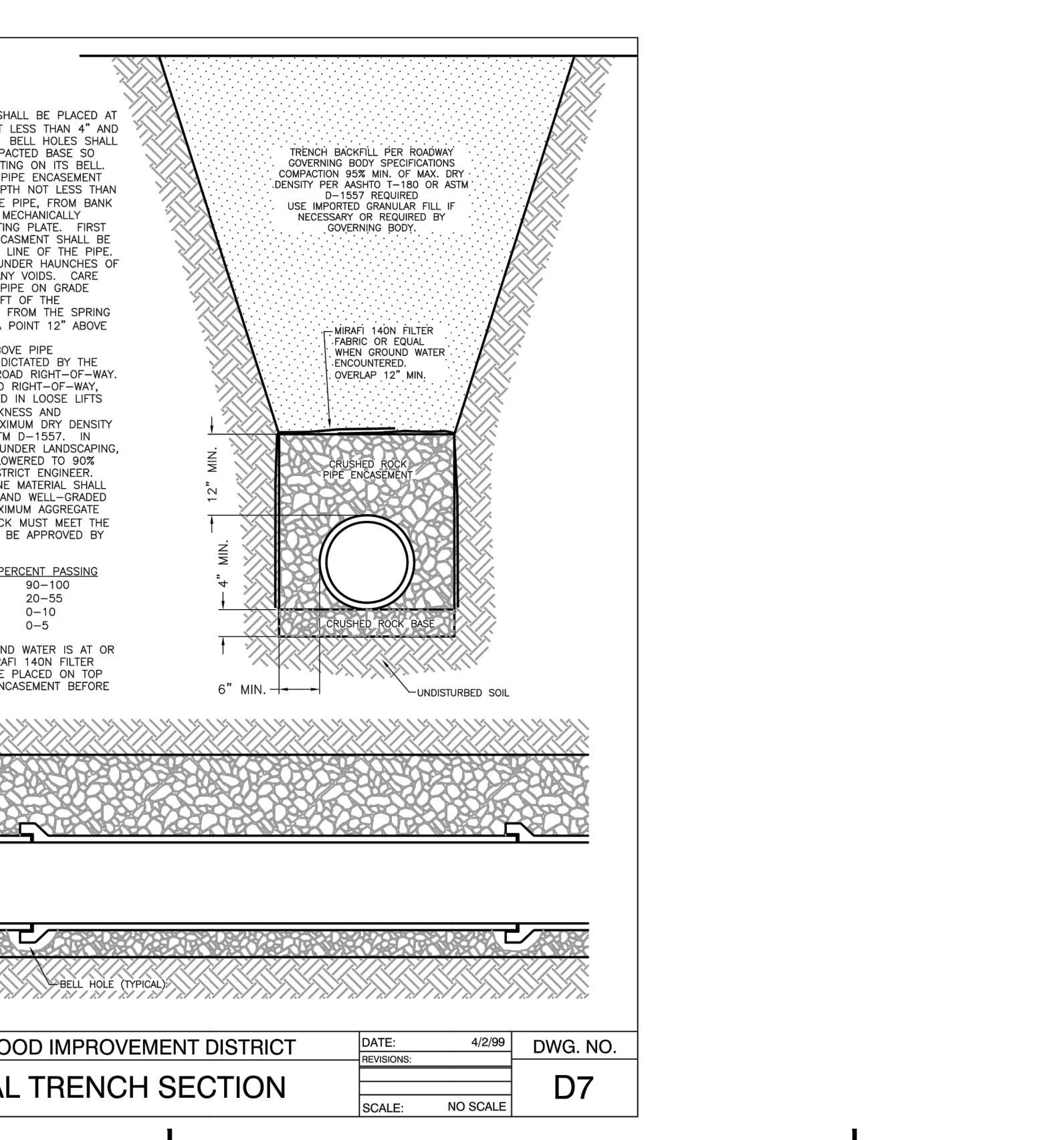
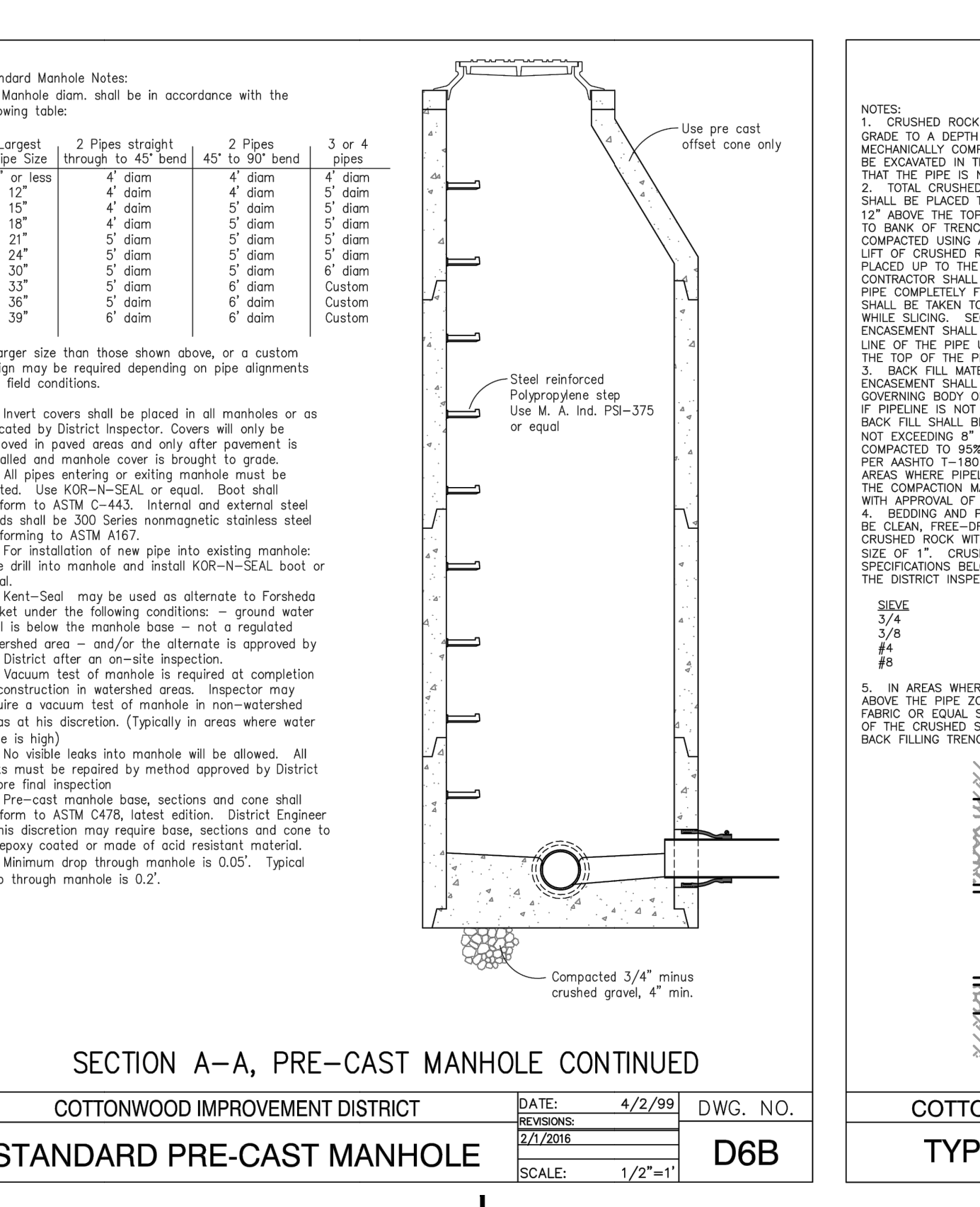
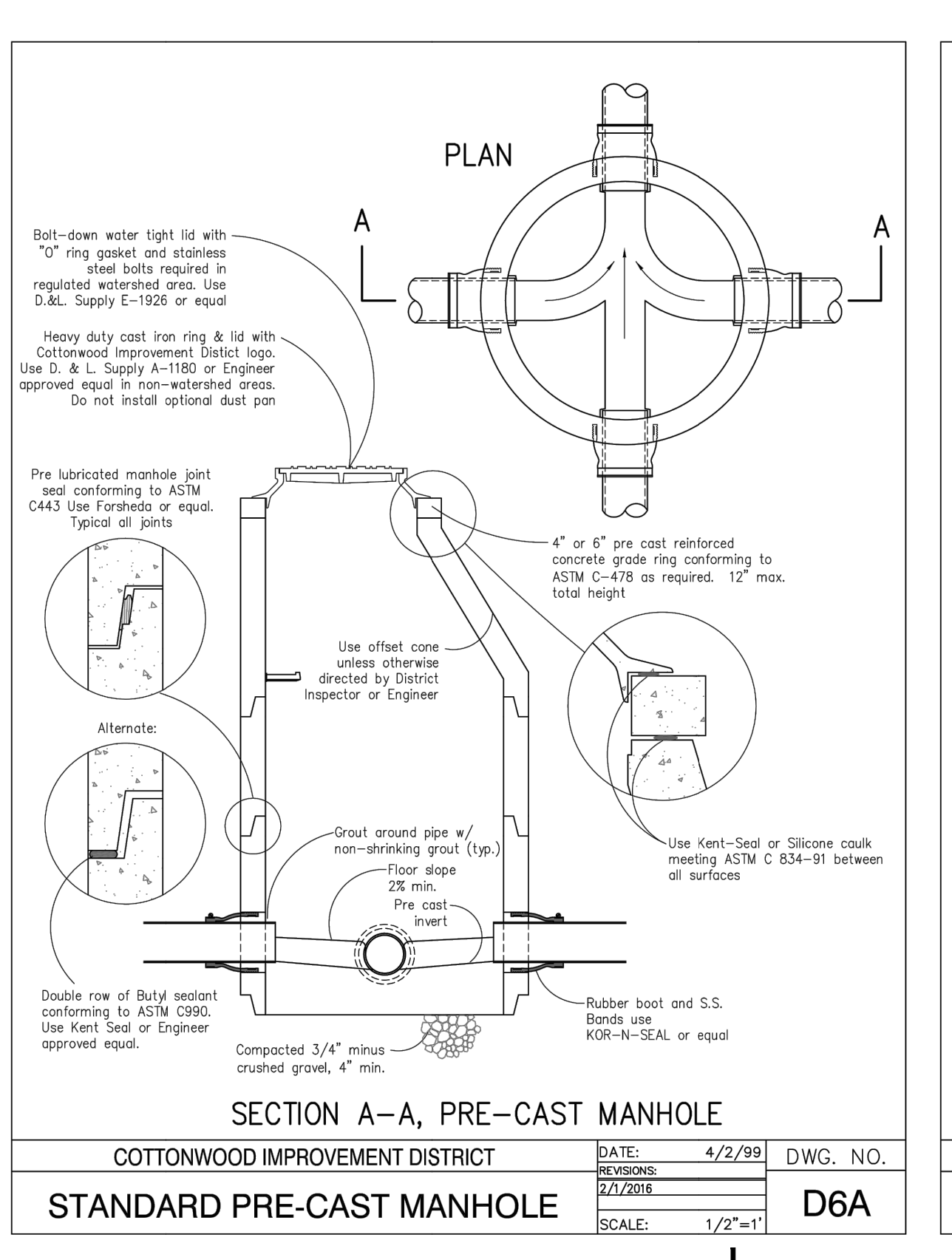
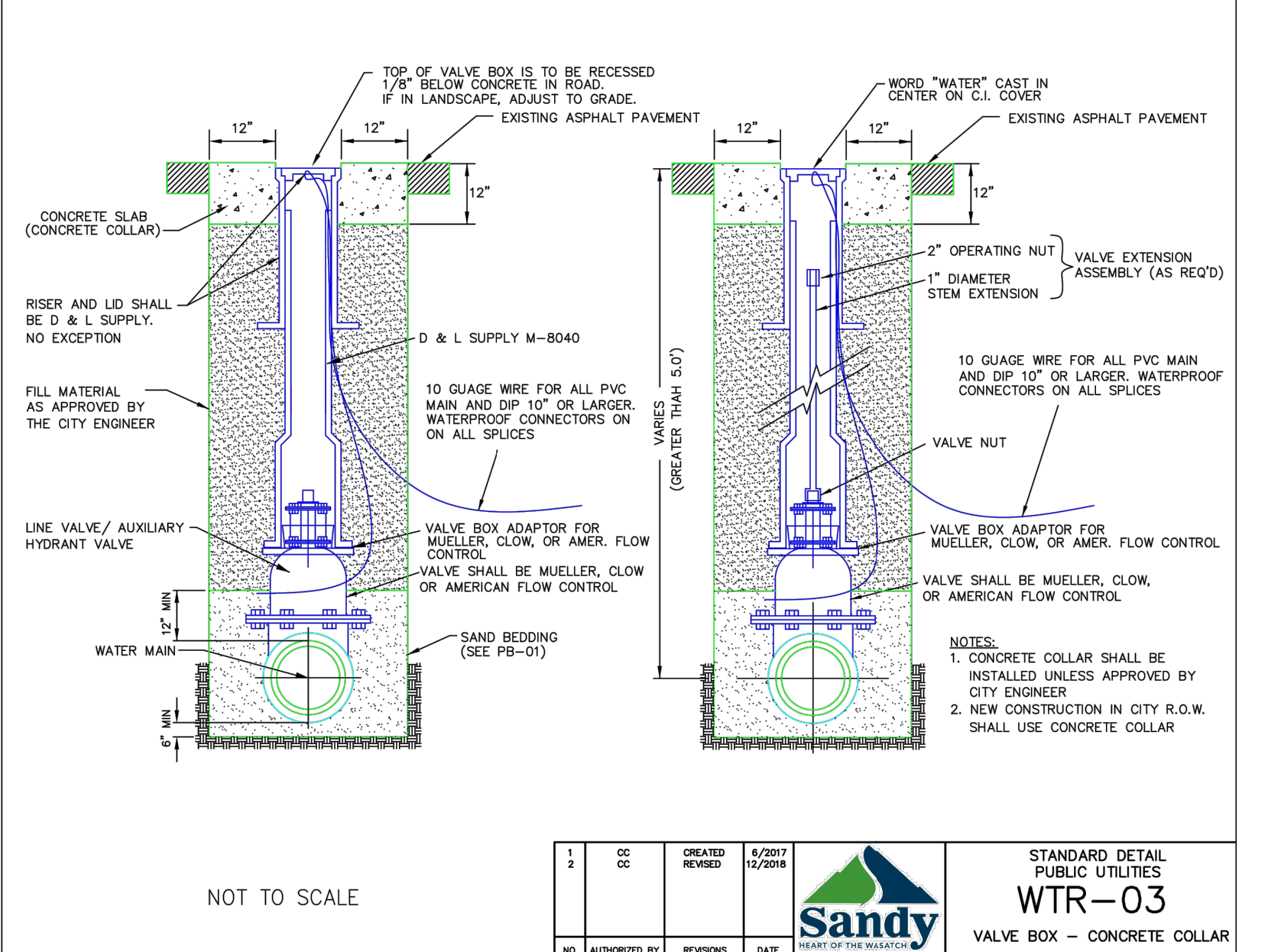
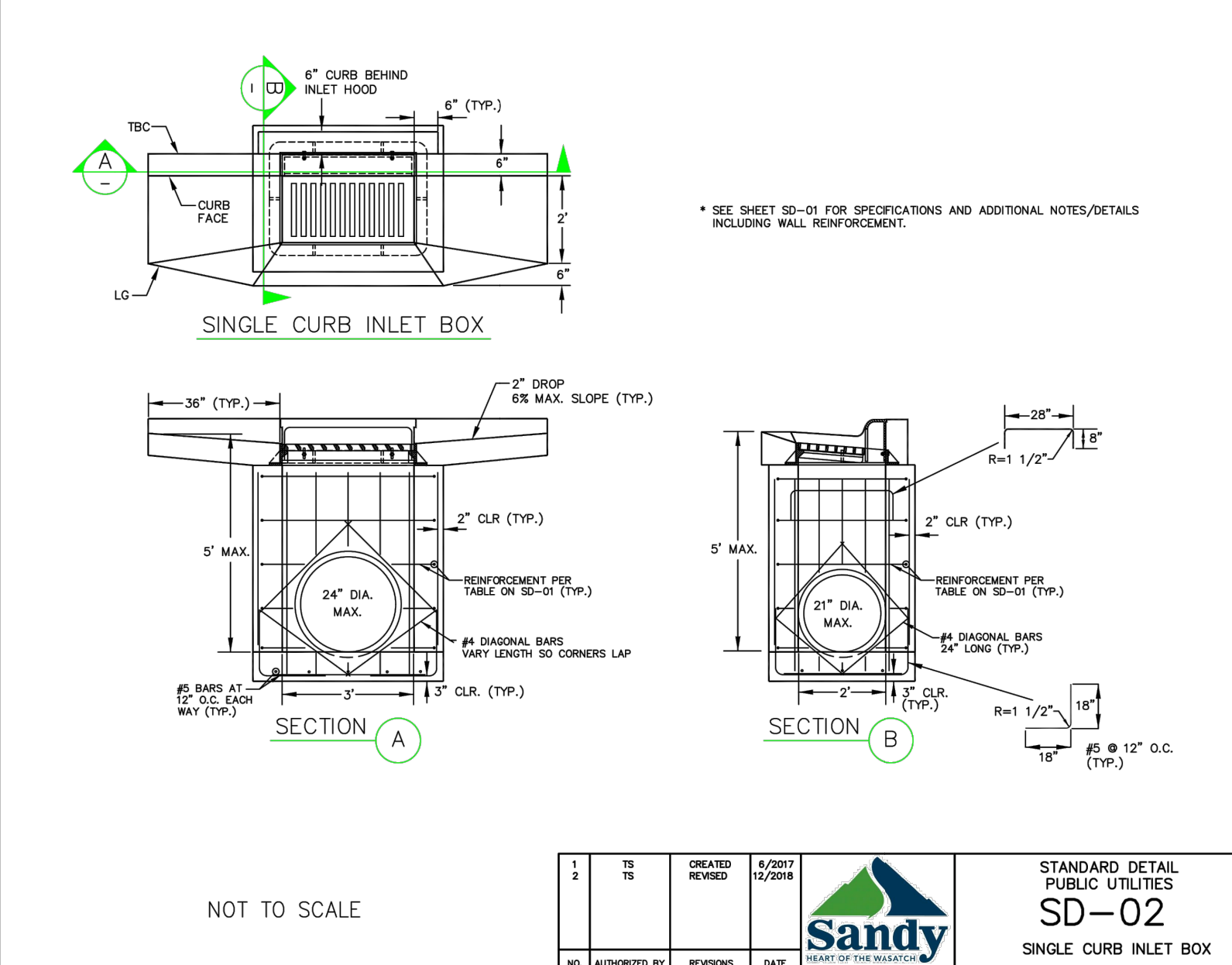
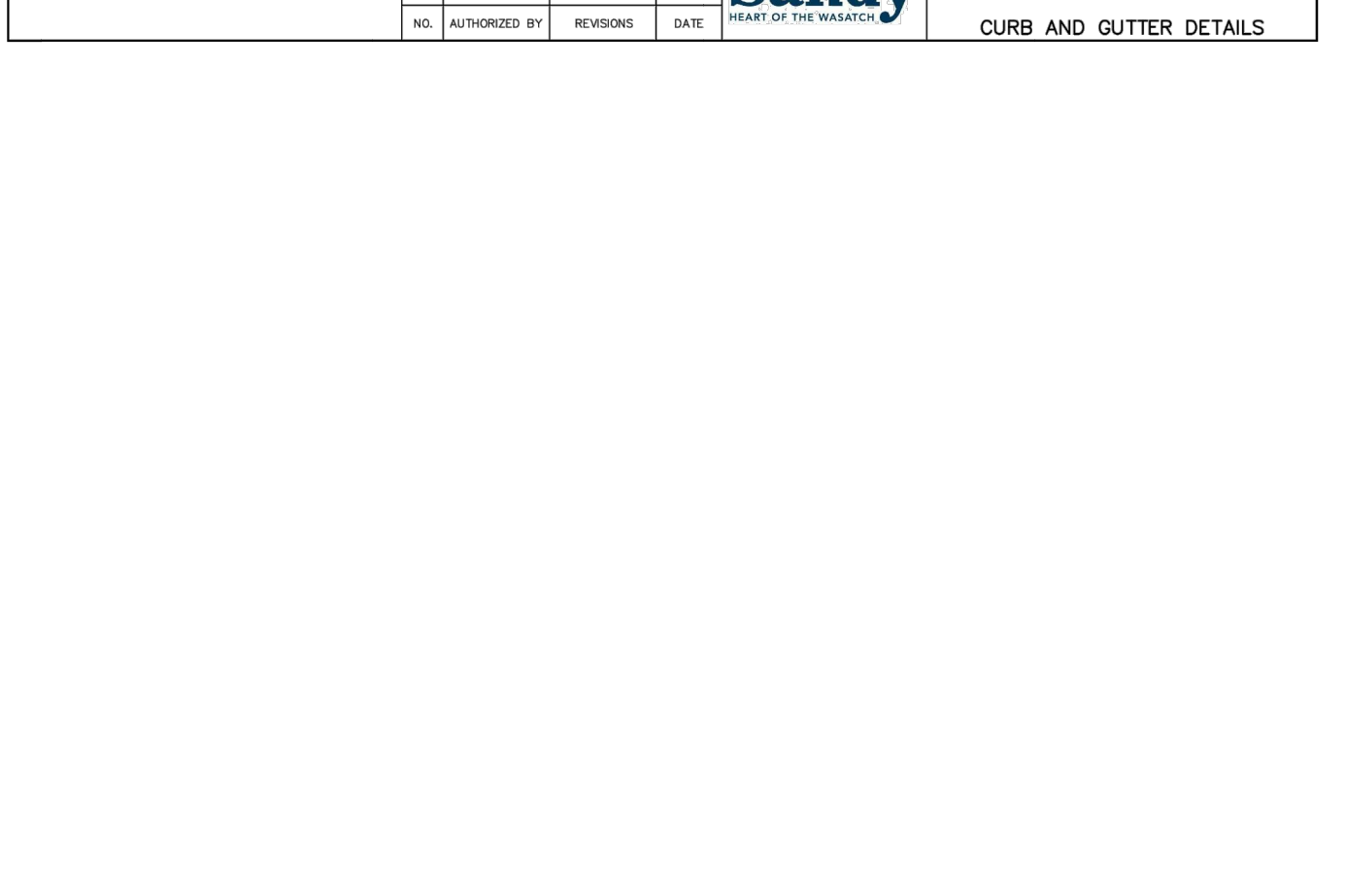
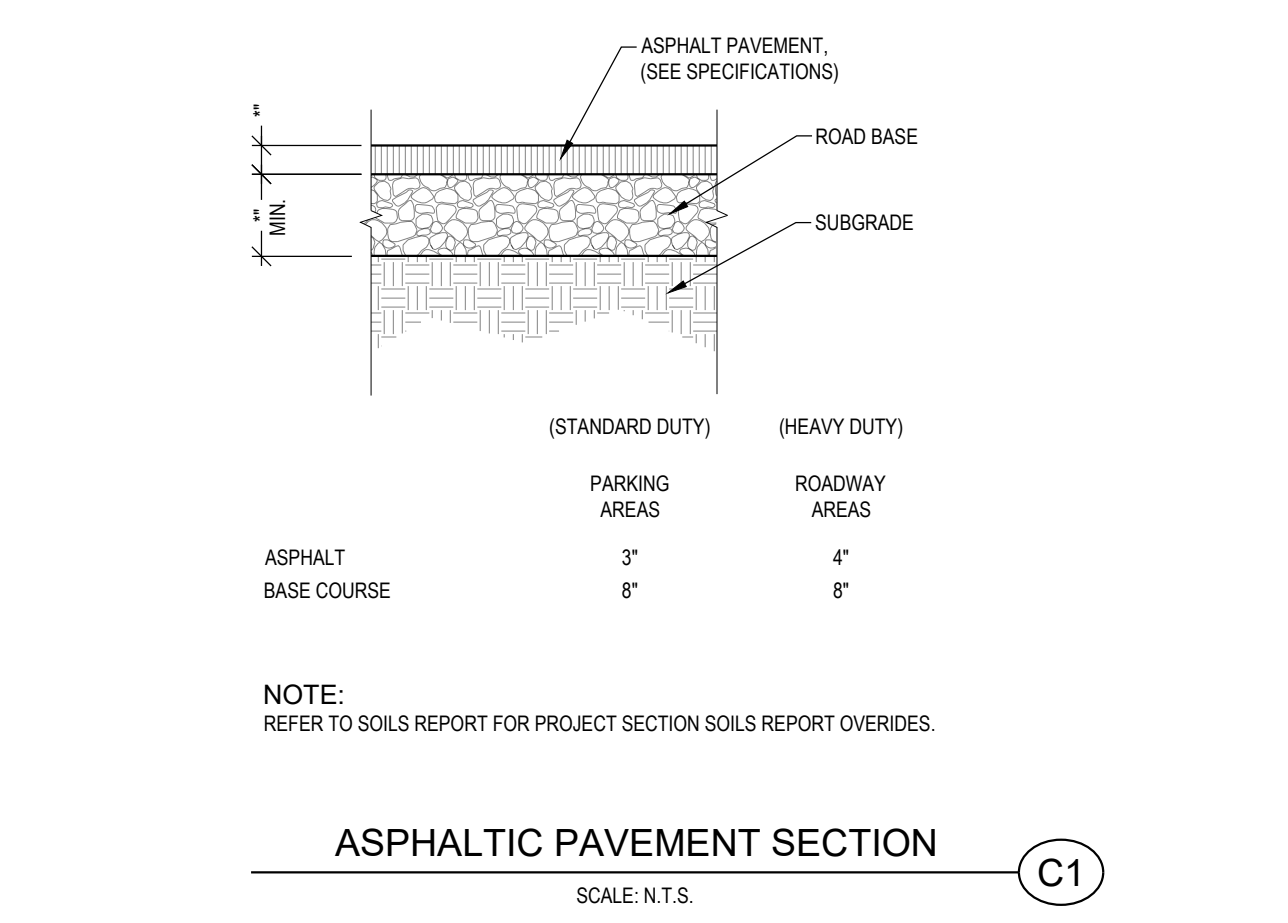
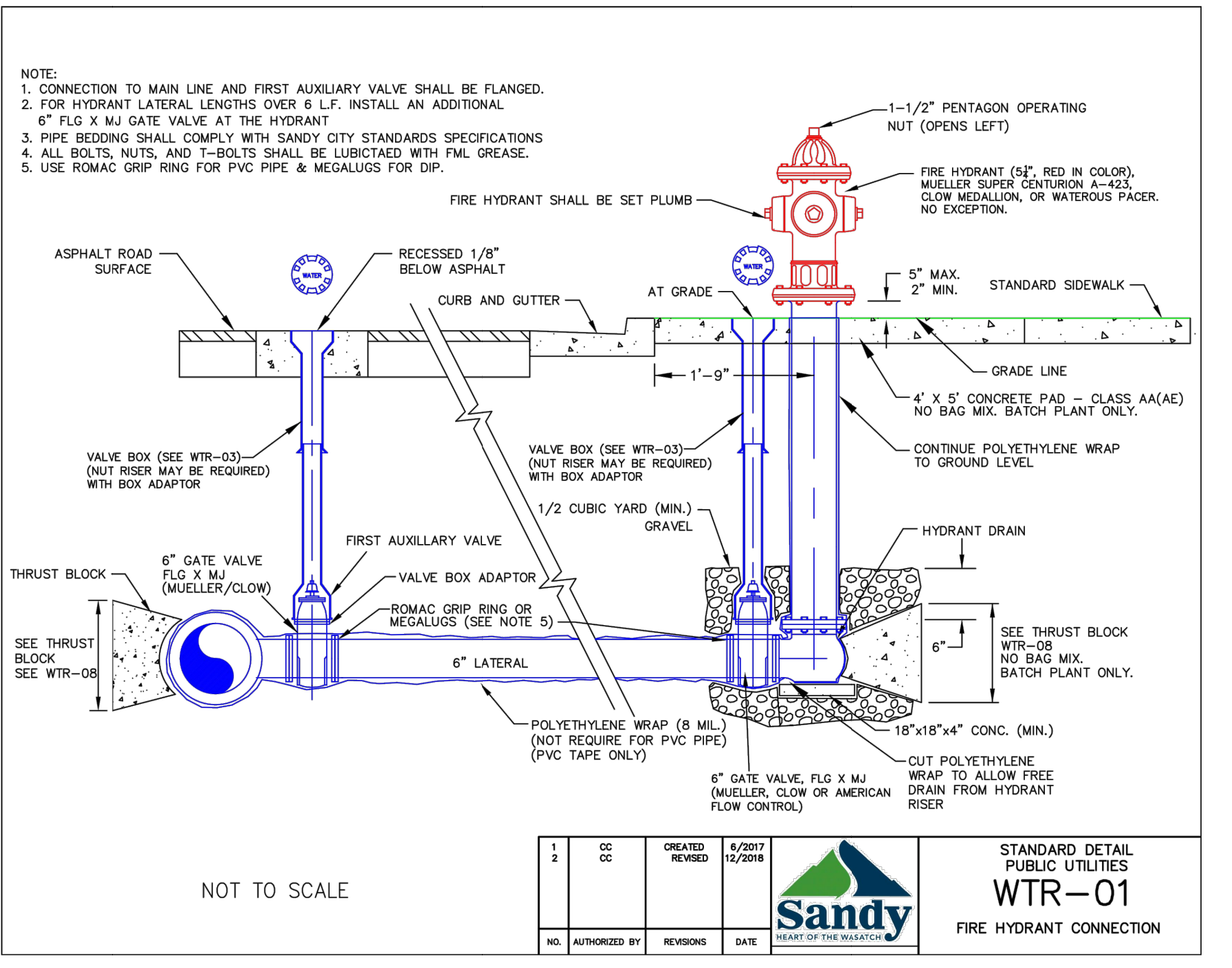
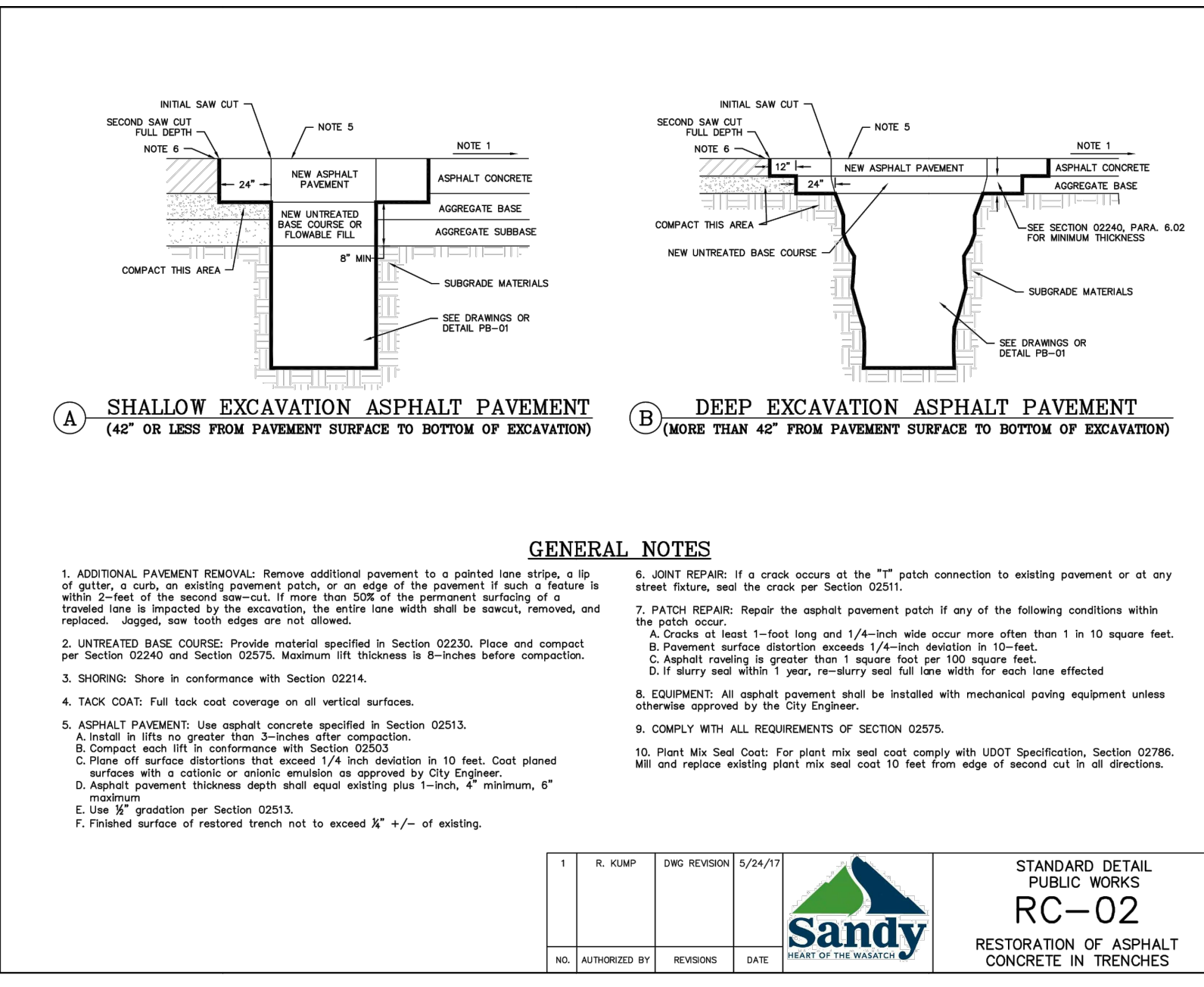
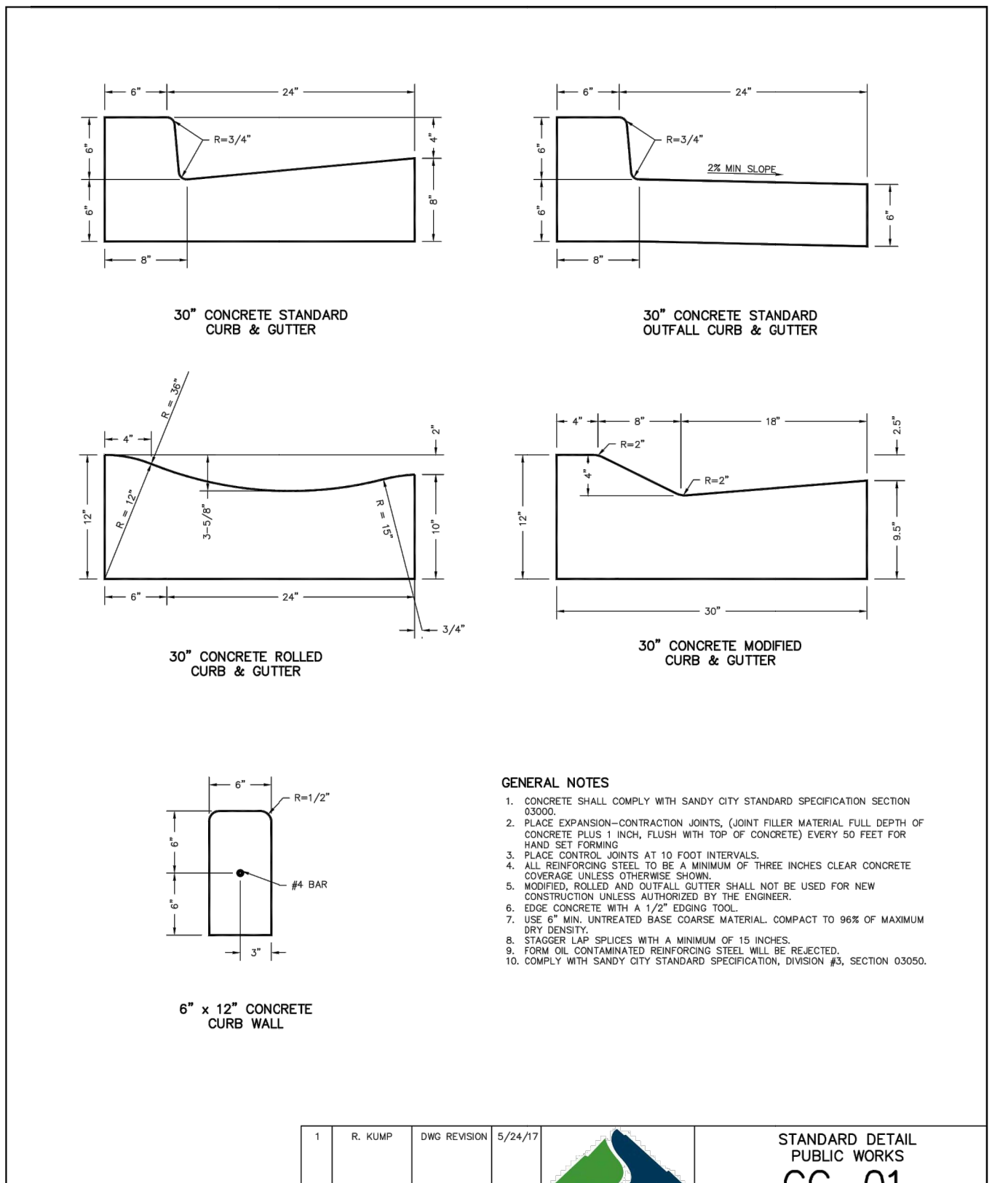
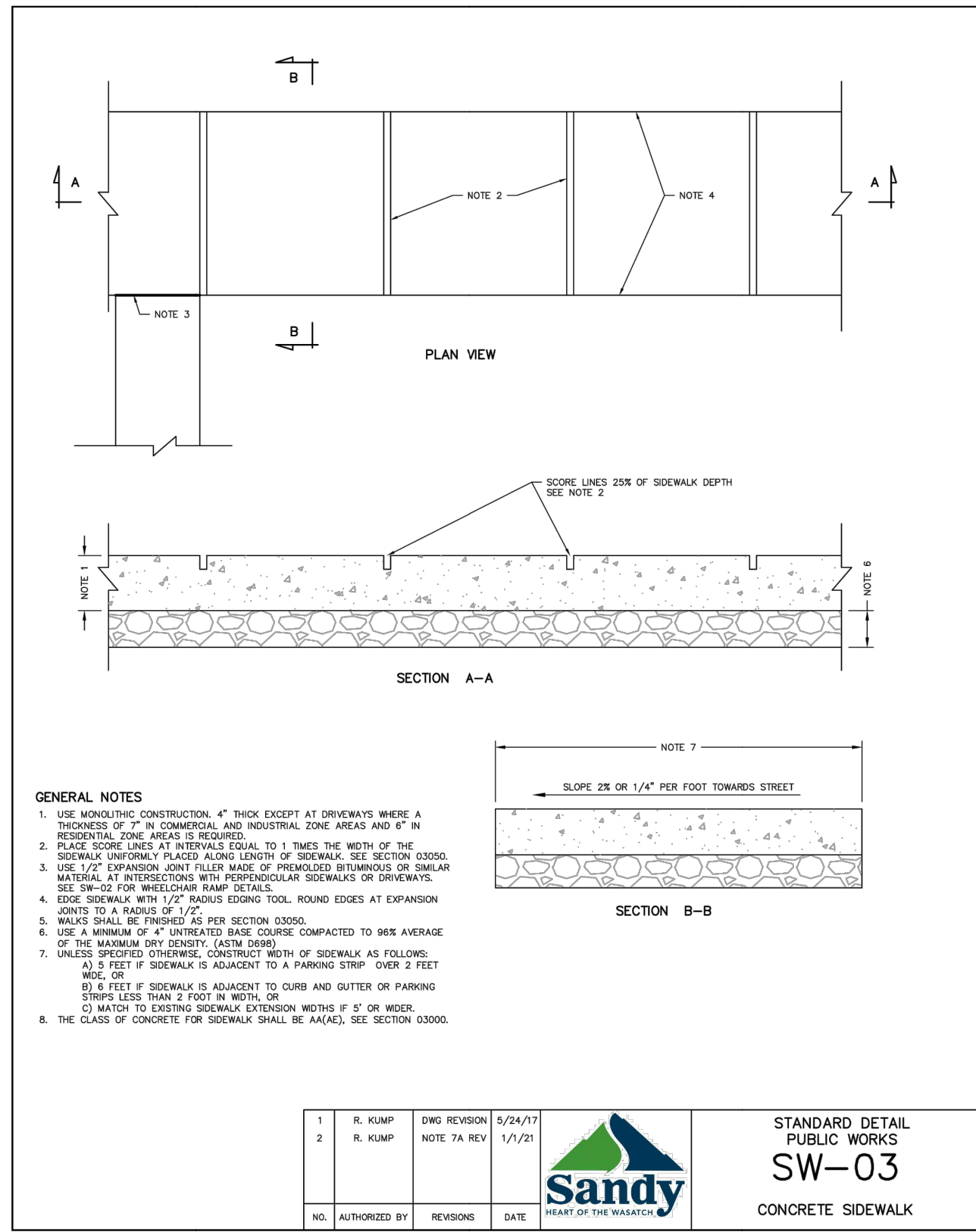

McNEIL ENGINEERING
Economic and Sustainable Designs, Professionals You Know and Trust

9010 South Sandy Parkway, Suite 200 Sandy, Utah 84070 801.253.7700 mcneilengineering.com

Civil Engineering • Consulting & Landscape Architecture
Structural Engineering • Land Surveying & HDS

PROFESSIONAL ENGINEER
No. 37547-2002
ROBERT J. POIRIER
04-19-23
STATE OF UTAH

CC SHEEP RANCH SUBDIVISION

3170 EAST LITTLE COTTONWOOD ROAD
SANDY, UT 84092
LOCATED IN THE NE 1/4 OF S 11, T 3 R 3 E, S 1 B & M

REV	DATE	DESCRIPTION

PROJECT NO: 21792
DRAWN BY: TJO
CHECKED BY: RJP
DATE: 04/19/2023

CIVIL DETAILS

C5.01

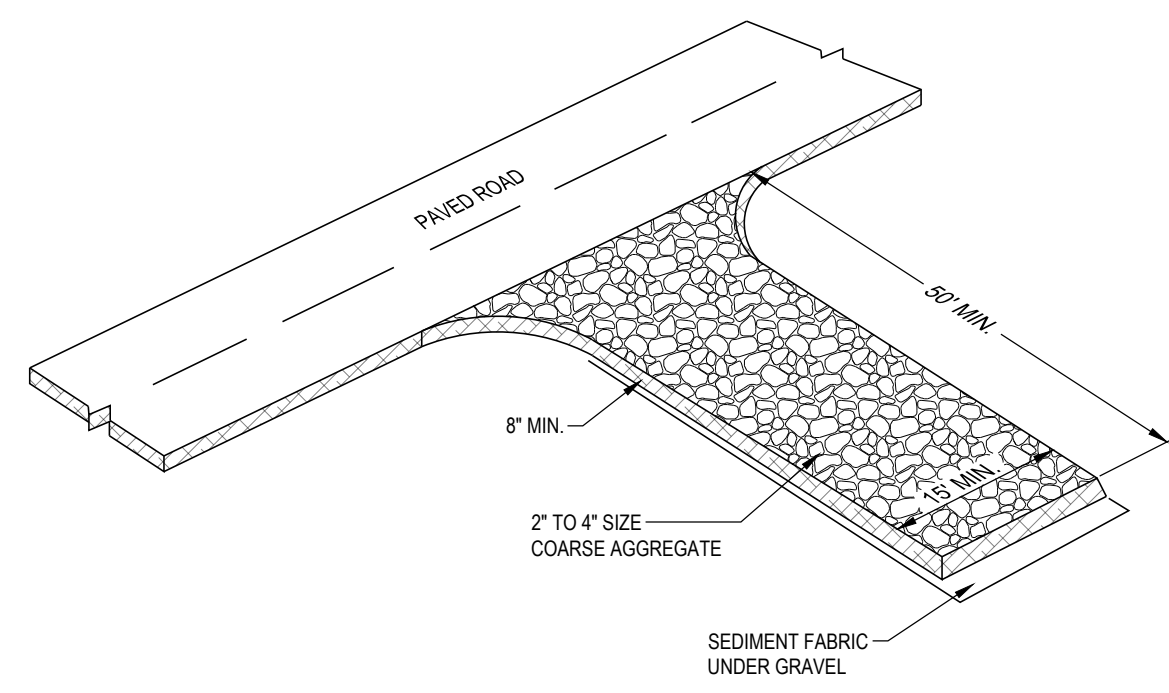

DESCRIPTION:
A STABILIZED PAD OF CRUSHED STONE LOCATED WHERE CONSTRUCTION TRAFFIC ENTRIES OR LEAVES THE SITE FROM OR TO PAVED SURFACE.

APPLICATIONS:
AT ANY POINT OF INGRESS OR EGRESS AT A CONSTRUCTION SITE WHERE ADJACENT TRAVELED WAY IS PAVED. GENERALLY APPLIES TO SITES OVER 2 ACRES UNLESS SPECIAL CONDITIONS EXIST.

INSTALLATION/APPLICATION CRITERIA:

- CLEAR GRUB AREA AND GRADE TO PROVIDE MAXIMUM SLOPE OF 2%.
- COMPACT SUB GRADE AND PLACE FILTER FABRIC IF DESIRED (RECOMMENDED FOR ENTRANCES TO REMAIN FOR MORE THAN 3 MONTHS).
- PLACE COARSE AGGREGATE, 1 TO 2-1/2 INCHES IN SIZE, TO A MINIMUM DEPTH OF 8 INCHES.

LIMITATIONS:

- REQUIRES PERIODIC TOP DRESSING WITH ADDITIONAL STONES.
- SHOULD BE USED IN CONJUNCTION WITH STREET SWEEPING ON ADJACENT PUBLIC RIGHT-OF-WAY.

MAINTENANCE:

- INSPECT DAILY FOR LOSS OF GRAVEL OR SEDIMENT BUILDUP.
- INSPECT ADJACENT ROADWAY FOR SEDIMENT DEPOSIT AND CLEAN BY SWEEPING OR SHOVELING.
- REPAIR ENTRANCE AND REPLACE GRAVEL AS REQUIRED TO MAINTAIN CONTROL IN GOOD WORKING CONDITION.
- EXPAND STABILIZED AREA AS REQUIRED TO ACCOMMODATE TRAFFIC AND PREVENT EROSION AT DRIVEWAYS.

STABILIZED CONSTRUCTION ENTRANCE C1
SCALE: N.T.S.

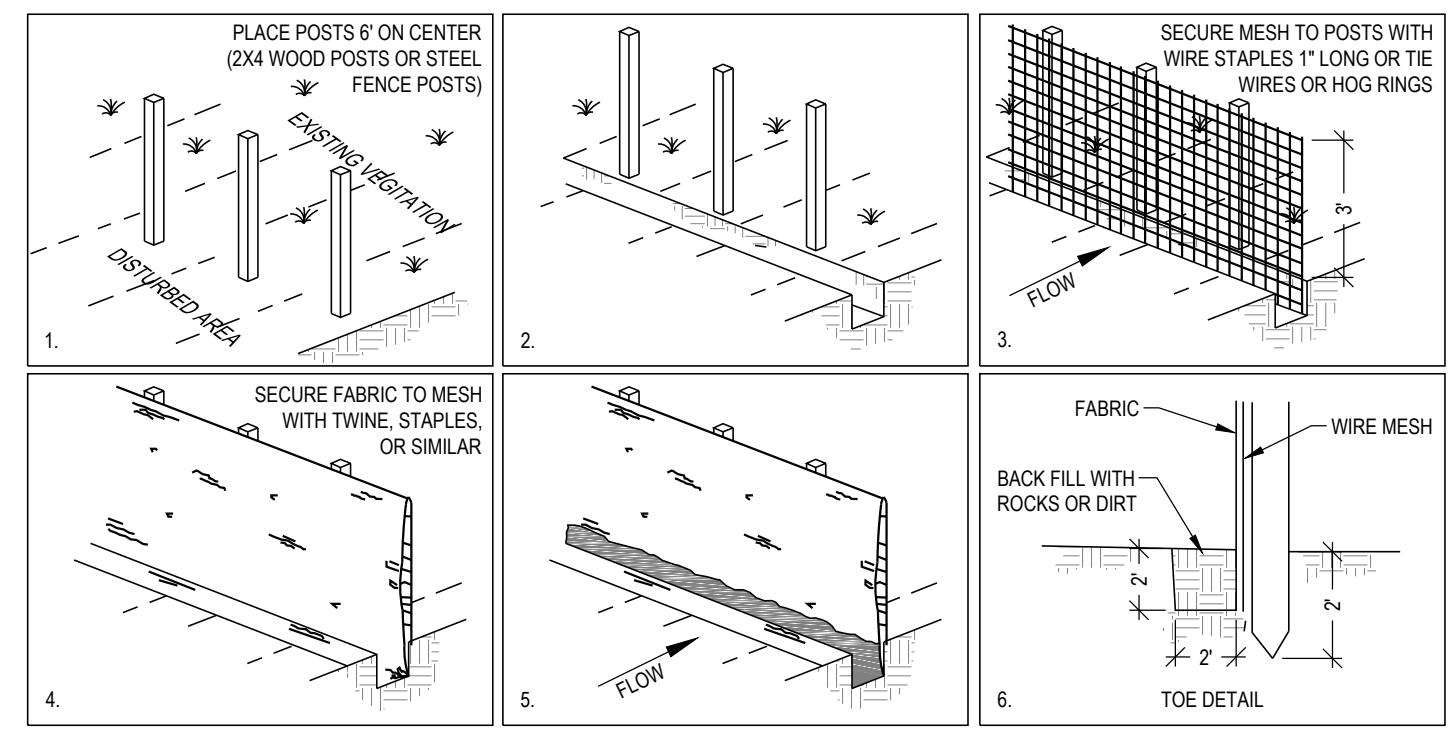

OBJECTIVES

- HOUSEKEEPING PRACTICES
- CONTAIN WASTE
- MINIMIZE DISTURBED AREA
- STABILIZE DISTURBED AREA
- PROTECT SLOPES/CHANNELS
- ✖ CONTROL SITE PERIMETER
- CONTROL INTERNAL EROSION

TARGETED POLLUTANTS

- SEDIMENT
- NUTRIENTS
- TOXIC MATERIALS
- OIL & GREASE
- FLOATABLE MATERIALS
- OTHER WASTE

IMPLEMENTATION REQUIREMENTS

- CAPITAL COSTS
- O & M COSTS
- MAINTENANCE
- TRAINING

DESCRIPTION:
A TEMPORARY SEDIMENT BARRIER CONSISTING OF ENTRENCHED FILTER FABRIC STRETCHED ACROSS AND SECURED TO SUPPORTING POSTS.

APPLICATIONS:

- PERIMETER CONTROL: PLACE BARRIER AT DOWNGRADE LIMITS OF DISTURBANCE.
- SEDIMENT BARRIER: PLACE BARRIER AT TOE OF SLOPE OR SOIL STOCKPILE.
- PROTECTION OF EXISTING WATERWAYS: PLACE BARRIER AT TOP OF STREAM BANK IMMEDIATELY UPGRADIENT OF POSTS.
- INLET PROTECTION: PLACE FENCE SURROUNDING CATCH BASINS.

INSTALLATION/APPLICATION CRITERIA:

- PLACE POSTS 6 FEET APART ON CENTER ALONG CONTOUR (OR USE PRE-ASSEMBLED UNIT) AND DRIVE 2 FEET MINIMUM INTO GROUND. EXCAVATE AN ANCHOR TRENCH IMMEDIATELY UPGRADIENT OF POSTS.
- SECURE WIRE MESH (14 GAGE MIN. WITH 6 INCH OPENINGS) TO UPSLOPE SIDE OF POSTS. ATTACH WITH HEAVY DUTY 1 INCH LONG WIRE STAPLES, TIE WIRES OR HOG RINGS.
- CUT FABRIC TO REQUIRED WIDTH, UNROLL ALONG LENGTH OF BARRIER AND DRAPE OVER BARRIER. SECURE FABRIC TO MESH WITH TWINE, STAPLES, OR SIMILAR, WITH TRAILING EDGE EXTENDING INTO ANCHOR TRENCH.
- BACKFILL OVER FILTER FABRIC TO ANCHOR.

LIMITATIONS:

- RECOMMENDED MAXIMUM DRAINAGE AREA OF 0.5 ACRE PER 100 FEET OF FENCE.
- RECOMMENDED MAXIMUM UPGRADIENT SLOPE LENGTH OF 150 FEET.
- RECOMMENDED MAXIMUM UPHILL GRADE OF 2:1 (50%).
- RECOMMENDED MAXIMUM FLOW RATE OF 5 CFS.
- PONDING SHOULD NOT BE ALLOWED BEHIND FENCE.

MAINTENANCE:

- INSPECT IMMEDIATELY AFTER ANY RAINFALL AND AT LEAST DAILY DURING PROLONGED RAINFALL.
- LOOK FOR RUNOFF BYPASSING ENDS OF BARRIERS OR UNDERCUTTING BARRIERS.
- REPAIR OR REPLACE DAMAGED AREAS OF THE BARRIER AND REMOVE ACCUMULATED SEDIMENT.
- REANCHOR FENCE AS NECESSARY TO PREVENT SHORTCUTTING.
- REMOVE ACCUMULATED SEDIMENT WHEN IT REACHES 1/2 THE HEIGHT OF THE FENCE.

SILT FENCE C3
SCALE: N.T.S.

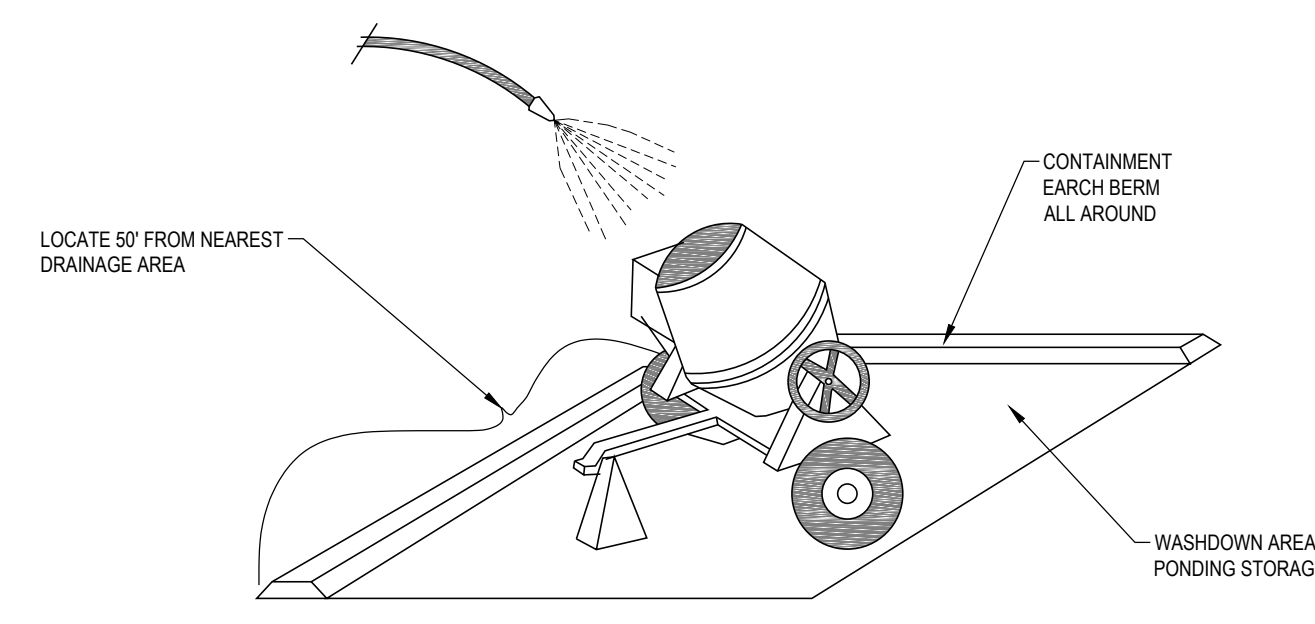

OBJECTIVES

- HOUSEKEEPING PRACTICES
- CONTAIN WASTE
- MINIMIZE DISTURBED AREA
- STABILIZE DISTURBED AREA
- PROTECT SLOPES/CHANNELS
- ✖ CONTROL SITE PERIMETER
- CONTROL INTERNAL EROSION

TARGETED POLLUTANTS

- SEDIMENT
- NUTRIENTS
- TOXIC MATERIALS
- OIL & GREASE
- FLOATABLE MATERIALS
- OTHER WASTE

IMPLEMENTATION REQUIREMENTS

- CAPITAL COSTS
- O & M COSTS
- MAINTENANCE
- TRAINING

DESCRIPTION:
PREVENT OR REDUCE THE DISCHARGE OF POLLUTANTS TO STORM WATER FROM CONCRETE WASTE BY CONDUCTING WASHOUT OFF-SITE, PERFORMING ON-SITE WASHOUT IN A DESIGNATED AREA, AND TRAINING EMPLOYEES AND SUBCONTRACTORS.

APPLICATIONS:

- THIS TECHNIQUE IS APPLICABLE TO ALL TYPES OF SITES.

INSTALLATION/APPLICATION CRITERIA:

- STORE DRY AND WET MATERIALS UNDER COVER, AWAY FROM DRAINAGE AREAS.
- AVOID MIXING EXCESS AMOUNTS OF FRESH CONCRETE OR CEMENT ON-SITE.
- PERFORM WASHOUT OF CONCRETE TRUCKS OFF-SITE OR IN DESIGNATED AREAS ONLY.
- DO NOT WASH OUT CONCRETE TRUCKS INTO STORM DRAINS, OPEN DITCHES, STREETS, OR STREAMS.
- DO NOT ALLOW EXCESS CONCRETE TO BE DUMPED ON-SITE, EXCEPT IN DESIGNATED AREAS.
- WHEN WASHING CONCRETE TO REMOVE FINE PARTICLES AND EXPOSE THE AGGREGATE, AVOID CREATING RUNOFF BY DRAINING THE WATER WITHIN A BERMED OR LEVEL AREA (SEE EARTH BERM BARRIER INFORMATION SHEET).
- TRAIN EMPLOYEES AND SUBCONTRACTORS IN PROPER CONCRETE WASTE MANAGEMENT.

LIMITATIONS:

- OFF-SITE WASHOUT OF CONCRETE WASTES MAY NOT ALWAYS BE POSSIBLE.

MAINTENANCE:

- INSPECT SUBCONTRACTORS TO ENSURE THAT CONCRETE WASTES ARE BEING PROPERLY MANAGED.
- IF USING A TEMPORARY PIT, DISPOSE HARDENED CONCRETE ON A REGULAR BASIS.

CONCRETE WASTE MANAGEMENT C5
SCALE: N.T.S.

FILTERSOCK SPECIFICATION:

FILTREXX FILTERSOCK INSTALLATION AND MAINTENANCE

1.0 DESCRIPTION:
THIS WORK SHALL CONSIST OF FURNISHING, INSTALLING, MAINTAINING AND DISPERSING (IF NEEDED) A WATER PERMEABLE COMPOST FILTER SOCK (FILTREXX FILTERSOCK) TO CONTAIN SOIL EROSION AND SEDIMENT BY REMOVING SOIL PARTICLES FROM WATER MOVING OFF SITE INTO ADJACENT WATERWAYS OR STORM WATER DRAINAGE SYSTEMS. FILTERSOCKS WILL BE USED AS A FORM OF INLET PROTECTION FOR OPERATIONAL STORM DRAINAGE SYSTEMS.

2.0 COMPOST PRODUCTS USED TO FILL FILTREXX FILTERSOCKS

1. COMPOST: COMPOST USED FOR FILTREXX FILTERSOCKS SHALL BE WEED FREE AND DERIVED FROM A WELL DECOMPOSED SOURCE OF ORGANIC MATTER. THE COMPOST SHALL BE PRODUCED USING AN AEROBIC COMPOSTING PROCESS MEETING CFR 503 REGULATIONS, INCLUDING TIME AND TEMPERATURE DATA INDICATING EFFECTIVE WEED SEED, PATHOGEN AND INSECT LARVAE KILL. THE COMPOST SHALL BE FREE OF ANY REFUSE, CONTAMINANTS OR OTHER MATERIALS TOXIC TO PLANT GROWTH. NON-COMPOSTED PRODUCTS WILL NOT BE ACCEPTED. TEST METHODS FOR THE ITEMS BELOW SHOULD FOLLOW USUCC TMECC GUIDELINES FOR LABORATORY PROCEDURES.
 - A. PH - 5.0-8.0 IN ACCORDANCE WITH TMECC 04.11-A, "ELECTROMETRIC PH DETERMINATIONS FOR COMPOST"
 - B. PARTICLE SIZE - 99% PASSING A 1" SIEVE, 80% PASSING A 1/2" SIEVE AND A MINIMUM OF 70% GREATER THAN THE 3/8" SIEVE. A TOTAL OF 98% SHALL NOT EXCEED 3 INCHES IN LENGTH, IN ACCORDANCE WITH TMECC 02.02-B, "SAMPLE SIEVING FOR AGGREGATE SIZE CLASSIFICATION"
 - C. MOISTURE CONTENT OF LESS THAN 60% IN ACCORDANCE WITH STANDARDIZED TEST METHODS FOR MOISTURE DETERMINATION.
 - D. MATERIAL SHALL BE RELATIVELY FREE (<1% BY DRY WEIGHT) OF INERT OR FOREIGN MAN MADE MATERIALS.
 - E. A SAMPLE SHALL BE SUBMITTED TO THE ENGINEER FOR APPROVAL PRIOR TO BEING USED AND MUST COMPLY WITH ALL LOCAL, STATE AND FEDERAL REGULATIONS.

3.0 CONSTRUCTION AND INSTALLATION OF FILTREXX FILTERSOCKS:

1. FILTREXX FILTERSOCKS WILL BE USED AS A FORM OF INLET PROTECTION ON CONSTRUCTION SITES WHICH REQUIRE PROTECTION AGAINST SEDIMENT LADEN WATER AFTER STORM DRAINS BECOME OPERATIONAL.
2. FILTREXX FILTERSOCKS WILL BE PLACED AT LOCATIONS INDICATED ON PLANS AS DIRECTED BY THE ENGINEER. FILTERSOCKS SHOULD BE INSTALLED IN A PATTERN THAT ALLOWS COMPLETE PROTECTION OF THE INLET AREA.
3. INSTALLATION OF FILTREXX FILTERSOCKS WILL ENSURE A MINIMAL OVERLAP OF AT LEAST ONE FOOT ON EITHER SIDE OF THE OPENING BEING PROTECTED. THE FILTERSOCKS WILL BE ANCHORED TO THE SOIL BEHIND THE CURB USING STAPLES, STAKES OR OTHER DEVICES CAPABLE OF HOLDING THE FILTERSOCK IN PLACE.
4. STANDARD SIZES OF FILTERSOCKS FOR INLET PROTECTION WILL BE 8" DIAMETER PRODUCTS. IN SEVERE FLOW SITUATIONS, LARGER FILTERSOCKS MAY BE RECOMMENDED BY THE ENGINEER.
5. FILTERSOCKS SHALL BE CONSTRUCTED OF A WOVEN MATERIAL AND FILLED WITH A COMPOST PRODUCT THAT PASSES THE CRITERIA LISTED IN SECTION 2.
6. IF THE FILTERSOCKS BECOME CLOGGED WITH DEBRIS AND SEDIMENT, THEY SHALL BE MAINTAINED SO AS TO ASSURE A PROPER DRAINAGE AND WATER FLOW INTO THE STORM DRAIN. IN SEVERE STORM EVENTS, OVERFLOW OF THE FILTERSOCKS MAY BE ACCEPTABLE IN ORDER TO KEEP THE AREA FROM FLOODING.
7. THE FILTERSOCKS SHALL BE POSITIONED SO AS TO PROVIDE COMPLETE PHYSICAL BARRIER TO THE DRAIN ITSELF, ALLOWING SEDIMENT TO COLLECT ON THE OUTSIDE OF THE

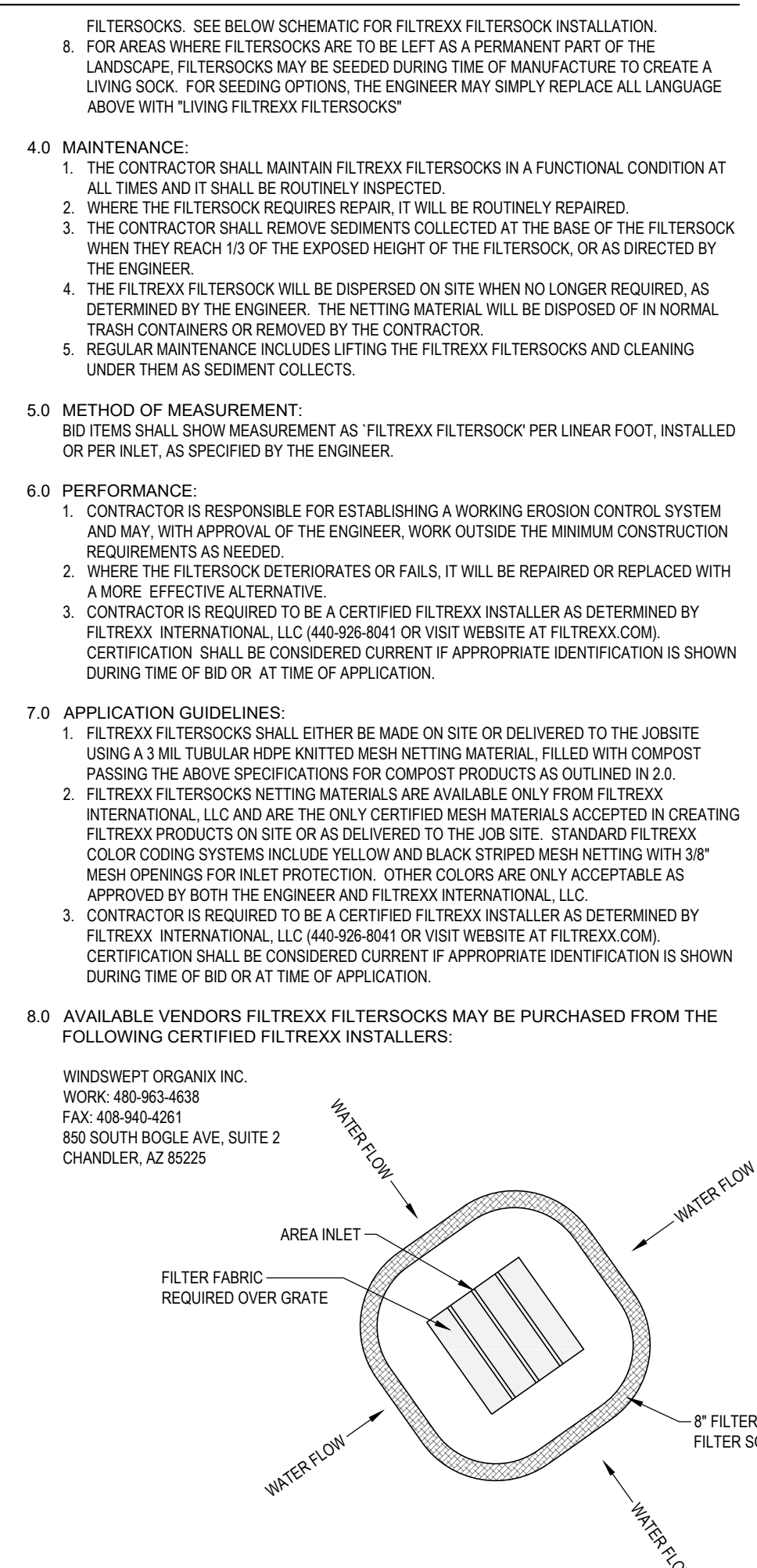

SEDIMENT BARRIER / FILTER SOCK PROTECTION A1
SCALE: N.T.S.

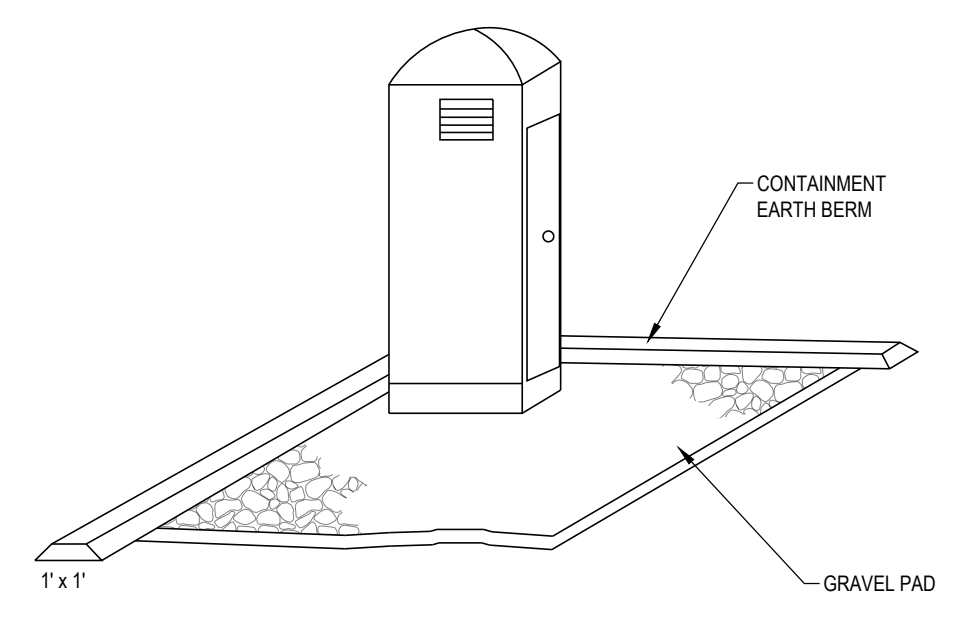

OBJECTIVES

- ✖ HOUSEKEEPING PRACTICES
- CONTAIN WASTE
- MINIMIZE DISTURBED AREA
- STABILIZE DISTURBED AREA
- PROTECT SLOPES/CHANNELS
- CONTROL SITE PERIMETER
- CONTROL INTERNAL EROSION

TARGETED POLLUTANTS

- SEDIMENT
- NUTRIENTS
- TOXIC MATERIALS
- OIL & GREASE
- FLOATABLE MATERIALS
- OTHER WASTE

IMPLEMENTATION REQUIREMENTS

- CAPITAL COSTS
- O & M COSTS
- MAINTENANCE
- TRAINING

DESCRIPTION:
TEMPORARY ON-SITE SANITARY FACILITIES FOR CONSTRUCTION PERSONNEL.

APPLICATIONS:

- ALL SITES WITH NO PERMANENT SANITARY FACILITIES OR WHERE PERMANENT FACILITY IS TOO FAR FROM ACTIVITIES.

INSTALLATION/APPLICATION CRITERIA:

- LOCATE PORTABLE TOILETS IN CONVENIENT LOCATIONS THROUGHOUT THE SITE.
- PREPARE LEVEL, GRAVEL SURFACE AND PROVIDE CLEAR ACCESS TO THE TOILETS FOR SERVING AND FOR ON-SITE PERSONNEL.
- CONSTRUCT EARTH BERM PERIMETER (SEE EARTH BERM BARRIER INFORMATION SHEET), CONTROL FOR SPILL/PROTECTION LEAK.

LIMITATIONS:

- NO LIMITATIONS

MAINTENANCE:

- PORTABLE TOILETS SHOULD BE MAINTAINED IN GOOD WORKING ORDER BY LICENSED SERVICE WITH DAILY OBSERVATION FOR LEAK DETECTION.
- REGULAR WASTE COLLECTION SHOULD BE ARRANGED WITH LICENSED SERVICE.
- ALL WASTE SHOULD BE DEPOSITED IN SANITARY SEWER SYSTEM FOR TREATMENT WITH APPROPRIATE AGENCY APPROVAL.

PORTABLE TOILETS A3
SCALE: N.T.S.

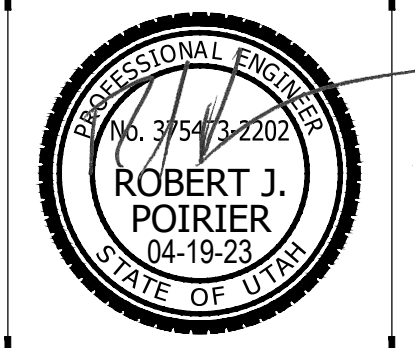

REV	DATE	DESCRIPTION

PROJECT NO: 21792
DRAWN BY: TJO
CHECKED BY: RJP
DATE: 04/19/2023

S:\2021Files\21792\Civil\Prod\DWG\21792_PLM.dwg Daniel Abr 19, 2023 - 4:53pm

SANDY CITY TYPICAL STREET SECTIONS

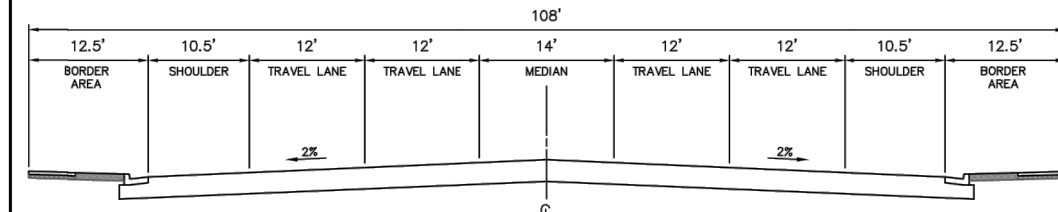

108-FOOT ARTERIAL
5 (OR 7) LANES 45-50 MPH

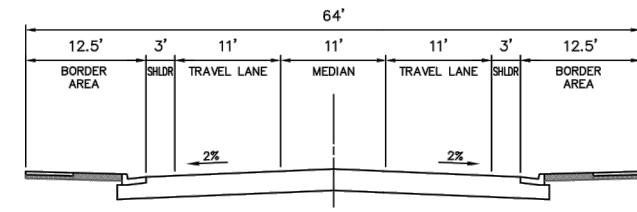

64-FOOT MINOR COLLECTOR
3 LANES 30-35 MPH

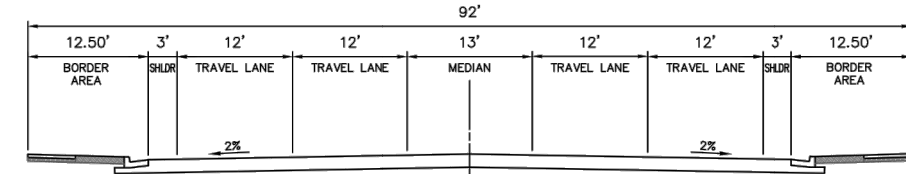

92-FOOT MINOR ARTERIAL
5 LANES 45-45 MPH

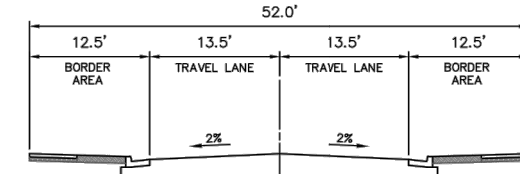

LOCAL
2 LANES 25-30 MPH

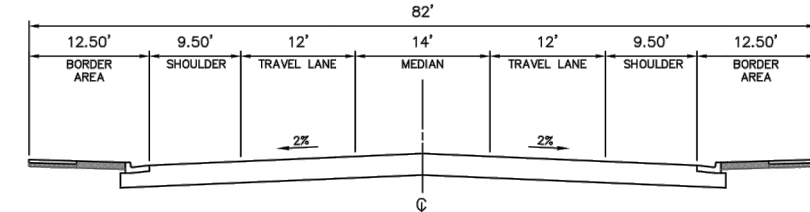

82-FOOT MAJOR COLLECTOR
3 (OR 5) LANES 35-40 MPH

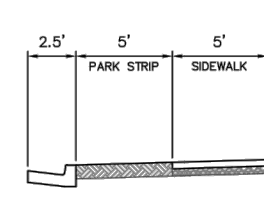

STANDARD 12.5' BORDER AREA

* THE 108-FOOT ARTERIAL MAY BE STRIPPED TO ACCOMMODATE 5E LANES AND THE 92-FOOT MINOR ARTERIAL MAY BE STRIPPED TO ACCOMMODATE 5E LANES AND SHOULDERS MAY BE MADE WIDER BASED ON TRAFFIC VOLUMES PARKING VOLUMES AND WIDTH OF A 100' WIDE BORDER APPROVAL.

1	R. KLUMP	DWG REVISION	5/24/17
NO.	AUTHORIZED BY	REVISIONS	DATE



STANDARD DETAIL
PUBLIC WORKS
TS-01
TYPICAL STREET
CROSS SECTIONS

SANDY CITY URBAN CONNECTOR TYPICAL SECTIONS

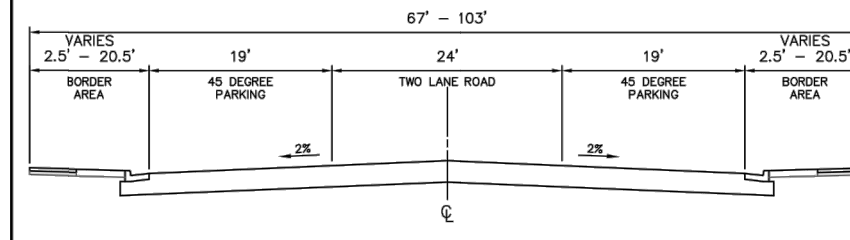

67' BACK-IN 45 DEGREE PARKING SECTION (TBC TO TBC)

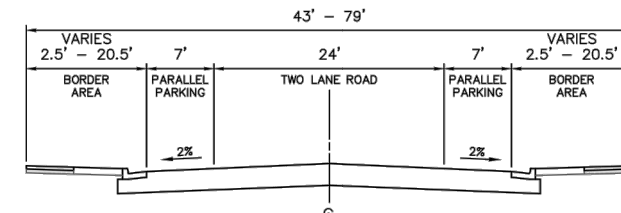

43' PARALLEL PARKING SECTION (TBC TO TBC)

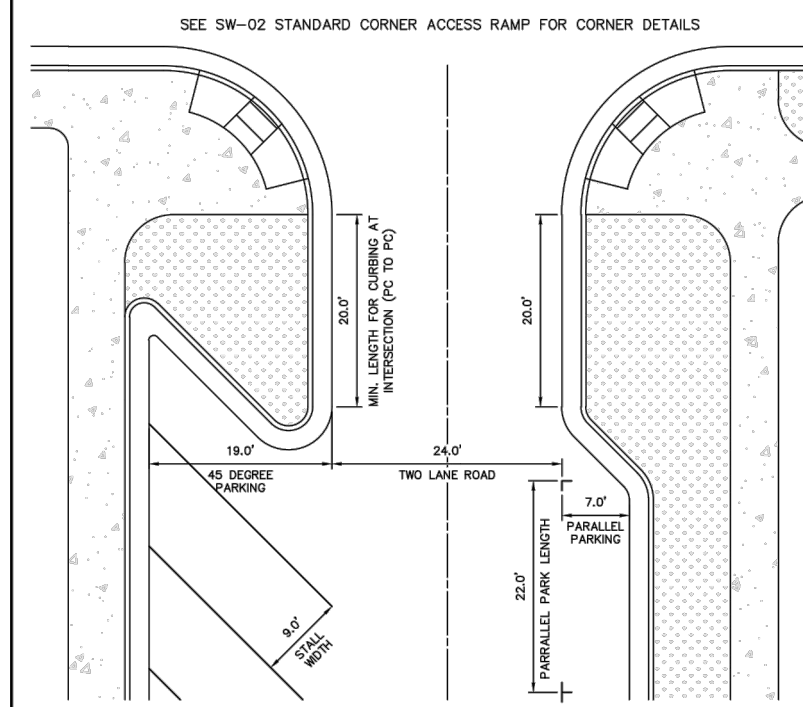

PLAN VIEW ROADWAY EXAMPLE WITH TYPICAL DIMENSIONS

1	R. KLUMP	DWG REVISION	5/24/17
2	R. KLUMP	DWG REVISION	9/30/19
NO.	AUTHORIZED BY	REVISIONS	DATE



STANDARD DETAIL
PUBLIC WORKS
TS-02
TYPICAL STREET
CROSS SECTIONS

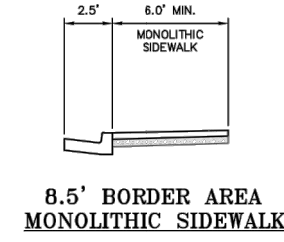

8.5' BORDER AREA
MONOLITHIC SIDEWALK

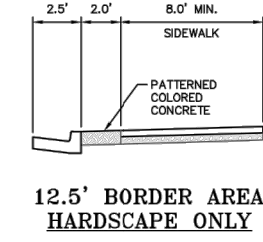

12.5' BORDER AREA
HARDSCAPE ONLY

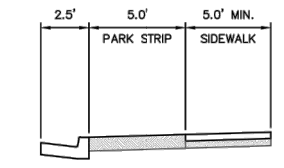

12.5' BORDER AREA
PARK STRIP NO TREES ALLOWED

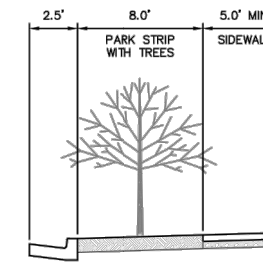

15.5' BORDER AREA
PARK STRIP WITH TREES

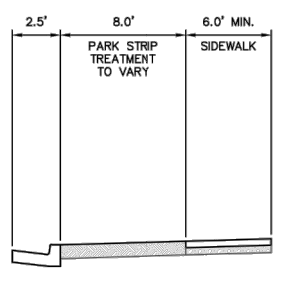

16.5' BORDER AREA
CAIRNS DISTRICT

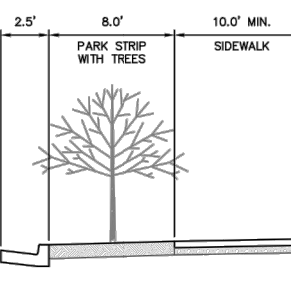

20.5' BORDER AREA
PARK STRIP WITH TRAIL

McNEIL ENGINEERING
Economic and Sustainable Designs, Professionals You Know and Trust
8610 South Sandy Parkway, Suite 200 Sandy, Utah 84070 801.355.7700 mcneilengineering.com
Civil Engineering • Consulting & Landscape Architecture
Structural Engineering • Land Surveying & HDS

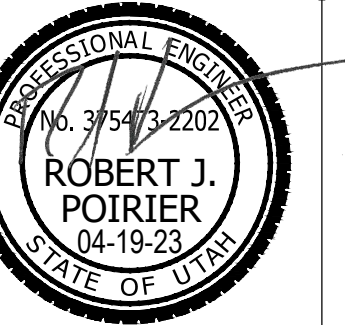

CC SHEEP RANCH SUBDIVISION
3170 EAST LITTLE COTTONWOOD ROAD
SANDY, UT 84092
LOCATED IN THE NE 1/4 OF S 11, T3 3, R 1 E, S 1 B & M

REV	DATE	DESCRIPTION

PROJECT NO: 21792
DRAWN BY: TJO
CHECKED BY: RJP
DATE: 04/19/2023

CIVIL
DETAILS
C5.03