



BUDGET PRESENTATION

MAY 24, 2016

 Get Hooked on Sandy Parks & Recreation!

Grandpa's Pond
900 W. Shields
Lane (10000 S.)

 ALTA CANYON
RECREATION
RIVER OAKS GOLF
SENIOR CENTER
PARKS

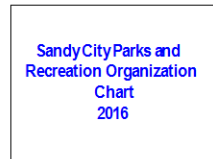
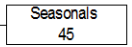
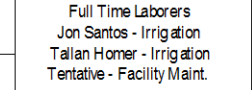
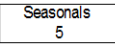
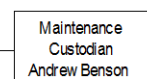
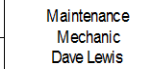
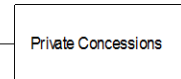
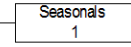
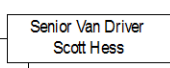
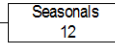
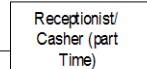
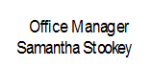
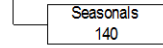
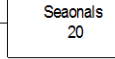
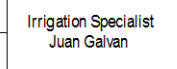
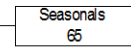
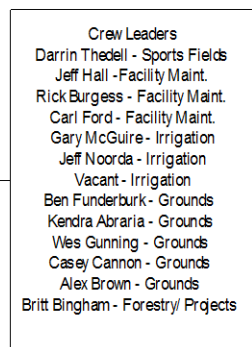
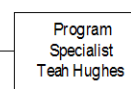
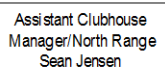
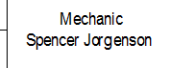
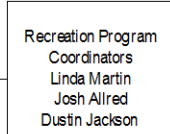
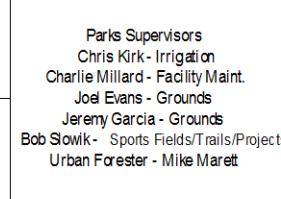
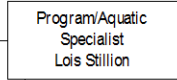
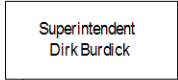
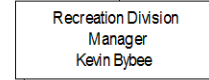
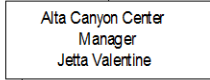
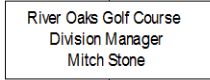
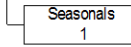
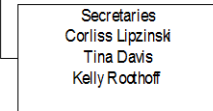
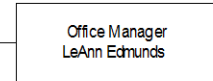
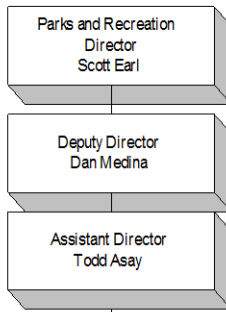

FTE May 2015

	Full Time and Part Time Benefited Positions	Seasonal / Part Time Non Benefited Positions	Total
Adminstration	3	0	3
Parks & Cemetery	25	25	50
Seniors	0.88	0.14	1.02
Recreation	5	9.48	14.48
Alta Canyon Sports Center	6	23.85	29.85
Golf Course	6	6.17	12.17
Total	45.88	64.64	110.52

During Peak Season

250 + Seasonal

2014 VOLUNTEERS IN PARKS & RECREATION DEPARTMENT

RECREATION		# of People	# of hours Worked	*Savings to City
REC SOCCER	Spring	722	14,440	\$ 158,984
	Fall	660	10,800	\$ 118,908
GIRLS SOFTBALL	Spring	28	560	\$ 6,166
	Fall	14	280	\$ 3,083
BASKETBALL	2014 Budget Yr.	336	6,722	\$ 74,009
INDOOR SOCCER	2014 Budget Yr.	40	800	\$ 8,808
YOUTH FLAG FOOTBALL		40	800	\$ 8,808
BOYS BASEBALL	Spring	35	700	\$ 7,707
	Fall	28	560	\$ 6,166
T-BALL/COACH PITCH	Spring	85	1,700	\$ 18,717
	Fall	42	840	\$ 9,248
LACROSSE	Spring	30	600	\$ 6,606
ADULT SOFTBALL	Spring	222	3,080	\$ 33,911
	Fall	142	1,089	\$ 11,990
FISHING CLUB		10	140	\$ 1,541
SENIOR CITIZENS CENTER		193	35,189	\$ 387,431
YOUTH ARTS FESTIVAL/FOURTH OF JULY (Race)		10	120	\$ 1,321
RECREATION TOTAL		2,637	78,420	\$ 863,404
PARKS		# of People	# of hours Worked	*Savings to City
SANDY PRIDE				
	City Hall	60	240	\$ 2,642
	Bicentennial Park	15	37.5	\$ 413
	Senior Center	4	8	\$ 88
	Woodside Streetscape	7	24.5	\$ 270
	Brandon Canyon	2	16	\$ 176
	River Oaks Golf Course	31	77.5	\$ 853
	Wildflower Park	30	105	\$ 1,156
	20th East Streetscape	10	20	\$ 220
	Lone Peak Park	19	42	\$ 462
	Alta Canyon Marquee Sign	13	26	\$ 286
	Crescent Vista Streetscape	32	117.5	\$ 1,294
	Cemetery	340	935	\$ 10,294
	Sandy Museum	6	6	\$ 66
	Willow Creek Park	15	45	\$ 495
	Hidden Valley Park	10	25	\$ 275
	Amphitheater	35	102.5	\$ 1,129
	Bell Canyon Trail	15	45	\$ 495
	Bell Canyon Park	40	80	\$ 881
	1300 E. Dry Creek Tunnel	10	80	\$ 881
	Bluffs Hillside	15	45	\$ 495
	Alta Canyon Flowers	10	20	\$ 220
	Quail Hollow Park	30	120	\$ 1,321
	Neffs Grove	15	30	\$ 330
	Community Garden (P & R Building)	25	50	\$ 551
Total		789	2,298	\$ 25,295
EAGLE PROJECTS	(17 Projects)	139	556	\$ 6,122
PARKS, REC. & TRAILS COMMITTEE		8	100	\$ 1,101
PARKS TOTAL		936	2,954	\$ 32,518

-

GOLF COURSE	# of People	# of hours worked	*Savings to City
MARSHALLS / STARTER	41	4,920	\$ 54,169
CARTS	16	1,920	\$ 21,139
RANGE	28	3,360	\$ 36,994
MAINTENANCE	1	120	\$ 1,321
GOLF COURSE TOTAL	86	10,320	113,623
ALTA CANYON SPORTS CENTER	# of People	# of hours worked	*Savings to City
BOARD	7	238	\$ 2,620
ALTA CANYON TOTAL	7	238	\$ 2,620
GRAND TOTAL	3,666	91,932	1,012,166

95,598

* Figured at \$11.01 / hour \$10.00/hour + 10.15% benefits

S:\PKS&REC\Recreation Division\EXCEL\VOLUNTEERnumbers2014.xls

FTE =

45.96

2015 VOLUNTEERS IN PARKS & RECREATION DEPARTMENT

RECREATION		# of People	# of hours Worked	*Savings to City
REC SOCCER	Spring	715	14,285	\$ 157,278
	Fall	636	10,730	\$ 118,137
GIRLS SOFTBALL	Spring	22	440	\$ 4,844
	Fall	18	360	\$ 3,964
BASKETBALL	2014 Budget Yr.	326	6,520	\$ 71,785
INDOOR SOCCER	2014 Budget Yr.	45	900	\$ 9,909
YOUTH FLAG FOOTBALL		45	900	\$ 9,909
BOYS BASEBALL	Spring	32	640	\$ 7,046
	Fall	30	600	\$ 6,606
T-BALL/COACH PITCH	Spring	56	1,120	\$ 12,331
	Fall	26	520	\$ 5,725
ADULT SOFTBALL	Spring	221	3,066	\$ 33,757
	Fall	147	1,127	\$ 12,408
FISHING CLUB		8	112	\$ 1,233
SENIOR CITIZENS CENTER		190	27,500	\$ 302,775
YOUTH ARTS FESTIVAL/FOURTH OF JULY (Race)		6	72	\$ 793
RECREATION TOTAL		2,523	68,892	\$ 758,501
PARKS		# of People	# of hours Worked	*Savings to City
SANDY PRIDE		550	1,650	\$ 18,167
	Bell Canyon Reservoir			
	Bell Canyon Park			
	Bell Canyon Trail			
	Cemetery			
	Neffs Grove			
	River Oaks Golf Course			
	Sandy Senior Center			
	10600 S. Horse Trail			
	2000 E. Corridor			
	Alta Canyon			
	Amphitheater Park			
	Ashley Park Ward			
	Brandon Canyon Park Trail			
	Dimple Dell Tunnel			
	2000 E. Streetscape			
	9000 S. Landscape			
	Flat Iron Park			
	Newcastle Streetscape			
	Porter Rockwell Trail			
	Sandy City Hall			
	Hidden Valley Park			
	Quail Hollow			
	Willow Creek Park			
	Buttercup Park			
	Crescent Park			
	Storm Mountain Park & Pocket Park			
	Wildflower Park			
Total		550	1,650	\$ 18,167
EAGLE PROJECTS	(17 Projects)	139	556	\$ 6,122
PARKS, REC. & TRAILS COMMITTEE		8	100	\$ 1,101
PARKS TOTAL		697	2,306	\$ 25,389

GOLF COURSE	# of People	# of hours worked	*Savings to City
MARSHALLS / STARTER	20	2,400	\$ 26,424
CARTS	10	1,200	\$ 13,212
RANGE	15	1,800	\$ 19,818
MAINTENANCE	1	120	\$ 1,321
GOLF COURSE TOTAL	46	5,520	60,775
ALTA CANYON SPORTS CENTER	# of People	# of hours worked	*Savings to City
BOARD	7	238	\$ 2,620
ALTA CANYON TOTAL	7	238	\$ 2,620
GRAND TOTAL	3,273	76,956	847,286

80,229

* Figured at \$11.01 / hour \$10.00/hour + 10.15% benefits

S:\PKS&REC\Recreation Division\EXCEL\VOLUNTEERnumbers2015.xls

FTE = 38.6

		Hourly Checked with position control base for FY 2016	Bi-weekly	YEARLY	C/L	C/L\$	C/L Yearly						MERIT/P ERFORM ANCE	Total Performance/ Market	NEW YEARLY	NEW HOURLY
								Eval Score 2011	Eval Score 2012	Eval Score 2013	Eval Score 2014	Eval Score 2015				
		Top Out												Top Out		
Employee 1	Position X	\$15.78	\$ 1,262.40	\$32,822	1.80%	\$591	\$33,413	N/A	N/A	2.16	3.22	2.81	2.00%	\$668.26	\$34,081	\$16.39
Employee 2	Position X	\$14.94	\$ 1,195.20	\$31,075	1.80%	\$559	\$31,635	2.10	2.06	2.17	3.09	2.98	2.00%	\$632.69	\$32,267	\$15.51
Employee 3	Position X	\$14.62	\$ 1,169.60	\$30,410	1.80%	\$547	\$30,957	1.96	2.00	2.00	3.13	3.16	3.00%	\$928.71	\$31,886	\$15.33
Employee 4	Position X	\$22.70	\$ 1,816.00	\$47,216	1.80%	\$850	\$48,066	2.11	2.09	2.19	3.17	3.20	3.50%	\$1,682.31	\$49,748	\$23.92
Employee 5	Position X	\$23.60	\$ 1,888.00	\$49,088	1.80%	\$884	\$49,972	2.21	2.05	2.12	3.25	3.25	3.00%	\$1,499.15	\$51,471	\$24.75
Employee 6	Position X	\$15.55	\$ 1,244.00	\$32,344	1.80%	\$582	\$32,926	N/A	2.29	2.38	3.19	3.30	4.00%	\$1,317.05	\$34,243	\$16.46
Employee 7	Position PT	\$13.91	\$ 973.70	\$25,316	1.80%	\$456	\$25,772	2.06	2.05	2.12	3.04	3.35	1.50%	\$387	\$26,158	\$12.58
Employee 8	Position X	\$18.61	\$ 1,488.80	\$38,709	1.80%	\$697	\$39,406	N/A	N/A	2.27	3.47	3.36	4.00%	\$1,576.22	\$40,982	\$19.70
Employee 9	Position X	\$38.12	\$ 3,049.60	\$79,290	1.80%	\$1,427	\$80,717	2.46	2.50	2.38	3.69	3.38	3.00%	\$2,421.50	\$83,138	\$39.97
Employee 10	Position X	\$19.89	\$ 1,591.20	\$41,371	1.80%	\$745	\$42,116	2.30	2.51	2.31	3.08	3.58	3.50%	\$1,474.06	\$43,590	\$20.96
Employee 11	Position X	\$28.40	\$ 2,272.00	\$59,072	1.80%	\$1,063	\$60,135	2.20	2.21	2.27	3.49	3.62	4.00%	\$2,405.41	\$62,541	\$30.07
Employee 12	Position X	\$17.33	\$ 1,386.40	\$36,046	1.80%	\$649	\$36,695	N/A	N/A	N/A	N/A	3.64	3.50%	\$1,284.33	\$37,980	\$18.26
Employee 13	Position X	\$18.81	\$ 1,504.80	\$39,125	1.80%	\$704	\$39,829	N/A	N/A	2.02	3.10	3.70	3.00%	\$1,194.87	\$41,024	\$19.72
Employee 14	Position X	\$26.49	\$ 2,119.20	\$55,099	1.80%	\$992	\$56,091	2.02	2.18	2.23	3.76	3.75	5.00%	\$2,804.55	\$58,896	\$28.32
Employee 15	Position X	\$16.35	\$ 1,308.00	\$34,008	1.80%	\$612	\$34,620	2.58	2.65	2.59	3.11	3.83	7.25%	\$2,509.96	\$37,130	\$17.85
Employee 16	Position X	\$26.43	\$ 2,114.40	\$54,974	1.80%	\$990	\$55,964	2.57	2.60	2.63	4.14	4.63	3.00%	\$1,678.92	\$57,643	\$27.71

	Approved
COST OF LIVING INCREASE	1.8%
SURVEY MARKET INCREASE	\$ -
MERIT	3.0%
BONUS	1.0%
TOP OUT BONUS	\$ -

STRENGTHS

1. Staff

- a. Experience and knowledge – 11.2 years average years of service
- b. Commitment, Dedication, & Pride
- c. Department Coin, “Providing exceptional programs & facilities to enhance the environment & the lives of the people we serve” “Am I doing the right thing, at the right time, in the right way, & for the right reason”
- d. Training and certifications
 - i. Water Safety Instructor (WSI) Life Guards and Swim Instructors
 - ii. Traffic Control certified flagger instructor
 - iii. CPR instructor certification
 - iv. Defensive driving instructor
 - v. International Society of Arborist (ISA) Tree Appraiser
 - vi. ISA municipal specialist
 - vii. ISA wildland interface
 - viii. Certified Pool Operator (CPO) at Alta Canyon and Parks
 - ix. Class A Professional Golf Association (PGA)
 - x. Golf Course Superintendent Association (GCSA) grounds superintendent certification
 - xi. Utah Recreation Parks Association (URPA) leadership academy
 - xii. Traffic control technician, supervisor, and flagger certifications
 - xiii. CPR & AED certification of staff through fire department
 - xiv. Irrigating auditor, backflow, & installation
 - xv. CDL and other equipment operator certifications
 - xvi. Playground safety
 - xvii. Pesticide / herbicide / vertebrae license non-commercial
 - xviii. Food handlers
 - xix. Emergency management certifications

2. Relationships

- a. Divisions (Alta Canyon, Golf, Parks, Recreation, & Seniors)
- b. Interdepartmental (other City Departments)
- c. Administration and elected officials
- d. Citizens and volunteers
- e. Professional networks
 - i. Connections with other parks & recreation departments in the county and state
 - ii. Contractors, architects, and engineers
 - iii. Vendors
 - iv. URPA leadership positions
 - v. GCSA leadership Positions
 - vi. Utah Community Forestry Council leadership Positions

Reputation in community, other cities & profession

3. Goal for 2005 Master Plan was 6.5 Acres per thousand people – Added 42.1 acres of Park Space and we are currently at 7.1 Acres per thousand based on estimated July 2014 Census number of 91,148
4. Department offerings to the general public
 - a. Recreation program diversity
 - i. Youth programs
 - ii. Adult programs
 - iii. Senior programs
 - iv. Active programs
 - v. Passive programs
 - b. Diversity of Parks
 - i. Active park space
 - ii. Passive park space
 - iii. Open space
 - c. Golf Course – In addition to providing and maintaining 18 holes and driving range for paying golfers it provides the land and some maintenance for the following at no cost to the public:
 - i. Jordan River Tail
 - ii. Jordan River Trail Head
 - iii. Urban Fishery
 - iv. Practice greens
 - d. Staff diversity – Employee people from 14 to 70 years old.
 - e. Events
 - f. Proximity of parks for residents
 - g. Trails
5. Attention to safety & risk management
 - a. Annual safety week since 2009
 - b. Accident Review Committee
6. Capital project management
7. Pricing in market for recreation programs
8. Online registration
9. Budget management (11.6 million in operations and capital funds in FY 16)

WEAKNESSES

1. Hiring of seasonal employees
 - a. Low pool of employees due to strong economy
 - b. High turnover rates
 - c. Low pay
2. Age of parks and facilities
 - a. Alta Canyon Sports Center
 - b. Parks & Recreation office
 - c. Backfacing fences
 - d. Pavilions
 - e. Playgrounds
 - f. Irrigation systems
 - g. Jogging paths
 - h. A few remaining tennis courts that need to be reconstructed
 - i. Lighting systems – updated technology
3. Size of Pro Shop
4. Community needs
 - a. Gym
 - b. Soccer fields
 - c. Lacrosse fields
 - d. Pickleball
 - e. Larger trail network
 - f. Passive park space
5. Rising Cost of supplies and utilities
6. Parks provides a lot of support to other areas. Makes it hard to keep the main thing the main thing
7. Capital projects and other development distract staff from other responsibilities and staff management. We do not have any staff dedicated to performing inspections to make sure things are going in correctly. We rely on Public Works and Public Utilities to inspect areas that they have expertise in while we take care of layout, landscaping, & Irrigation with our supervisors.
 - a. Utilities companies damaging streetscapes

OPPORTUNITIES

1. Succession Planning for Department
 - a. Urban Forester
 - b. Sports Field Supervisor
2. Marketing
3. Cemetery expansion
4. Grants
 - a. ZAP Tax funding for Alta Canyon Sports Center - city recreation facility
5. Annexations
6. Technology advancements
7. Update Parks Master Plan
8. Develop Quail Hollow Park
9. Continued development of trail system
10. New & revitalized programming
 - a. Pickleball
 - b. Tennis
 - c. Tournaments
 - d. Racquetball
 - e. Youth golfers – future of the sport
 - f. Adult golfers
 - g. Hiking program
 - h. Sports camps and clinics
 - i. Running club
 - j. Community classes
 - k. Program vacated space Boys & Girls Club
11. Staff educational opportunities
 - a. Trainings
 - b. Conferences
 - c. Certifications

THREATS

1. Economy
2. Compliancy and/or overwhelmed at periods of time
3. Hiring of Seasonal staff
 - a. Concerned about minimum wage impacts. Utah or the US government follow suite to what some states are doing. This will have a large impact on Alta Canyon, Golf and Recreation and will force larger fee increases.
4. Emergency situations
 - a. Kids
 - b. High risk activities
 - i. Risk management issues beyond our control.
 1. Slip & Slides
 2. Inflatables
 3. Slack lines
5. Political and legislative effects – unfunded mandates
6. Environmental effects
7. Market demands
 - a. Outside groups
 - b. Competitive leagues
8. Seasonal / weather effects
 - a. Rain outs
 - b. Lightening
9. Retention of key staff
10. Refereeing positions – Impacts for how they are treated due to poor sportsmanship and low wages
11. Vandalism and theft
12. Workload
 - a. Administrative
 - b. Field operations

Park/Facility	Year Built	Age	Extra	Irrigation	Restrooms	Pavilions	Jogging Paths	Tennis Courts	Playgrounds	Baseball/ Softball Fields	Soccer Fields	Turf	Landscape	Average Score
Fishery	2008	7		9	10	10	8		9			5	8	8.43
Quarry Bend	2007	8		9	8	9	8		8	9	9	6	8.5	8.28
Flat Iron	1985	30		9	10	10	8	10	2	7	9	8	9	8.20
Buttercup	1984	31		7	8	7	9	10	4	7	8	9	9	7.80
Amphitheater Park (Splash Pad)	2008	7	10	7	8	9	8		7			5	8	7.75
High Point	1987	28		7	6	7	7	10	6	9	9	7	8	7.60
Sandy City Cemetery	1873	142		9			8					7	6	7.50
Wildflower	1996	19		8	8	7	6		6	9	9	6	8	7.44
Hidden Valley	2000	15		8	8	7	7		7			6.5	8	7.36
Union	2010	5		7	7	7	8		9		7	6	7	7.25
Willow Creek	1986	29		6	7	7	9	10	4	6	8	8	7.5	7.25
Eastridge	1989	26		4	7	7	7			9	9	9	5	7.13
Bicentennial	1976	39		6	7	8	7	7	4	7		8.5	9	7.06
Bell Canyon	1988	27		4	6	5	8	10	6	7	8	6.5	8	6.85
Senior Citizen Center	1996	19		7			8					6	6	6.75
Aspen Meadows	1993	22		3		8	6		9			7	7	6.67
Alta Canyon Park	1986	29		2	7	7	9	4	6	7	9	6.5	9	6.65
Lone Peak (Skate Park)	2000	15	4	8	4	7	7		8	8	7	6	7	6.60
Strom Mountain	1993	22		8	6	6	6.5	6	3	8	8	7	7	6.55
Dog Park	2003	12		9			7					5	5	6.50
Promenade Wetlands	2007	8		4			7					7	8	6.50
Wasatch Valley Tank Site	1991	24		7	7		7	6				6	6	6.50
Dewey Bluth	1979	36		2	8		7	10	3	7		8.5	6	6.44
Creekside	2006	9		8			7		8			4	5	6.40
Falcon	1987	28		2	5	7	5	10	4	8	9	6	8	6.40
Crescent	1985	30		3	5	5	5	7	6	7	9	8	8	6.30
Scott Cowdell Park	1998	17		8	1	2	7		7			7	7	5.57
Main Street	1966	49		6	3	4	7		2			7	6	5.00

Average Total	6.95
---------------	------

Parks and Recreation Facility	1927			3			8					6.5	6	5.88
-------------------------------	------	--	--	---	--	--	---	--	--	--	--	-----	---	------

FY 2017 Proposed Fee Changes

Parks & Cemetery 1-420

Fee Information	2013 Approved	2014 Approved	2015 Approved	2016 Approved	2017 Proposed
31441 Park Reservation Fees					
Outdoor Park Pavilion					
All Day					
Resident	\$41	\$42	\$43	\$43	\$44
Non Resident	\$85	\$87	\$90	\$90	\$94
Half Day					
Resident	\$23	\$24	\$25	\$25	\$26
Non Resident	\$47	\$49	\$50	\$50	\$52
200 or more people					
All Day					
Resident	\$63	\$65	\$66	\$66	\$69
Non Resident	\$126	\$130	\$132	\$132	\$138
Half Day					
Resident	\$38	\$39	\$40	\$40	\$42
Non Resident	\$76	\$78	\$80	\$80	\$84
Bicentennial Park Indoor Pavilion					
All Day					
Resident	\$110	\$110	\$115	\$115	\$120
Non Resident	\$170	\$170	\$175	\$175	\$184
Half Day					
Resident	\$65	\$65	\$67	\$67	\$70
Non Resident	\$105	\$105	\$110	\$110	\$115
Lone Peak Indoor Pavilion - Full Pavilion					
All Day					
Resident	\$392	\$392	\$400	\$400	\$410
Non Resident	\$637	\$637	\$645	\$645	\$665
Half Day					
Resident	\$211	\$211	\$220	\$220	\$225
Non Resident	\$344	\$344	\$350	\$350	\$360
Lone Peak Indoor Pavilion - North Side					
All Day					
Resident	\$222	\$222	\$227	\$227	\$235
Non Resident	\$364	\$364	\$369	\$369	\$378
Half Day					
Resident	\$121	\$121	\$125	\$125	\$128
Non Resident	\$196	\$196	\$200	\$200	\$205
Lone Peak Indoor Pavilion - South Side					
All Day Resident	\$195	\$195	\$200	\$200	\$205
Non Resident	\$318	\$318	\$323	\$323	\$331
Half Day Resident	\$105	\$105	\$110	\$110	\$113
Non Resident	\$172	\$172	\$177	\$177	\$181

Parks & Cemetery 1-420

Fee Information	2013 Approved	2014 Approved	2015 Approved	2016 Approved	2017 Proposed
Sports Field/Diamond Rental - per hour					
Resident	\$14	\$15	\$16	\$16	\$17
Non Resident	\$25	\$27	\$28	\$28	\$30
Ball Diamond Set Up Charge					
Resident	\$24	\$25	\$26	\$26	\$28
Non Resident	\$35	\$37	\$38	\$38	\$40
Ball Diamond Maintenance Charge					
Onsite Field Charge - per hour/person	N/A	N/A	\$45	\$45	\$47
Sports Field Light Fee -per hour					
Resident	\$25	\$26	\$27	\$27	\$28
Non Resident	\$40	\$42	\$44	\$44	\$45
Soccer / Lacrosse Field Set-up					
Resident	\$100 to \$200	\$100 to \$200	\$125 to \$250	\$125 to \$250	\$130 to \$260
Non Resident	\$125 to \$250	\$125 to \$250	\$150 to \$275	\$150 to \$275	\$155 to \$285
City Promenade - per half day	\$55	\$58	\$60	\$60	\$65
200 or more people - per half day	\$80	\$85	\$90	\$90	\$100
Cancellation Fee - All Reservations (if cancelled 3 working days prior to the reservation date, a full refund is given, minus a \$15 bookkeeping fee.)	\$15	\$15	\$15	\$15	\$17
31442 Cemetery Fees					
Plot Fees					
Adult	\$675	\$700	\$710	\$750	\$800
Infant (1/2 plot)	\$275	\$285	\$285	\$295	\$325
Niche	N/A	N/A	N/A	N/A	\$650
Burial Fees					
Interment	\$415	\$435	\$435	\$435	\$475
Niche	N/A	N/A	N/A	N/A	\$200
Cremation	\$155	\$165	\$165	\$165	\$200
Infant	\$210	\$220	\$220	\$230	\$230
Disinterment	\$700	\$735	\$735	\$1,300	\$1,400
Saturday, Sunday, & Holiday / addl.	\$225	\$235	\$250	\$250	\$260

Fund 24 - Recreation

Fee Information	2013 Approved	2014 Approved	2015 Approved	2016 Approved	2017 Proposed
31825 Recreation Fees					
Basketball					
Youth (1st thru 4th grade)	\$59 to \$64	\$59 to \$64	\$60 to \$65	\$60 to \$65	\$62 to \$67
Youth (5th thru 8th grade)	\$64 to \$69	\$64 to \$69	\$65 to \$70	\$65 to \$70	\$68 to \$73
Youth (9th to 12th grade)	\$70 to \$75	\$70 to \$75	\$70 to \$85	\$72 to \$87	\$75 to \$80
Field Maint. Fee - Youth Sports					
Youth Resident / player	\$7	\$7	\$8	\$8	\$9
Youth Non Resident / player	\$9	\$9	\$10	\$10	\$12
Parks Program (for the summer)	\$36	\$36	\$38	\$38	\$40
Participation Cancellation Fee (Indiv.)	\$15	\$15	\$15	\$15	\$17
Tee Ball / Coach Pitch	\$39 to \$44	\$39 to \$44	\$40 to \$45	\$40 to \$45	\$30 to \$45
Tournaments					
Pickleball / court / hour	N/A	N/A	N/A	N/A	\$10 to \$25
Tennis / court / hour	\$15 to \$25	\$15 to \$25	\$15 to \$25	\$15 to \$25	\$10 to \$25

Fund 242 - Alta Canyon Sports Center

Fee Information	2013 Approved	2014 Approved	2015 Approved	2016 Approved	2017 Proposed
318251 Rental Income					
Pavilion Rental / Picnic / Per 4 Hours	\$35 - \$45	\$35 - \$45	\$35 - \$45	\$35 - \$45	\$40 - \$50
Pool					
Rental / Per Hour	\$145	\$150	\$155	\$155	\$160
318253 Admission Fees					
Dippin' Dogs					
Per Owner & Dog	\$8	\$8	\$8	\$8	\$9
Childwatch					
Per Hour (on-site/off-site)	\$1.50	\$1.75	\$2	\$2	\$2 - \$5
20 Punch Card / Member (on-site/off-site)	\$22	\$25	\$30	\$30	\$30 - \$50
318256 Instruction Fees					
Certification Training					
Lifeguard	\$50 - \$175	\$50 - \$180	\$180	\$180	\$185
Water Safety Instructor	\$175	\$180	\$180	\$180	\$185
Before / After School Program					
Member / Per Month	\$255 - \$425	\$260 - \$355	\$260 - \$355	\$260 - \$355	\$265 - \$360
Fitness Classes					
A+ Annual Upgrade	N/A	N/A	\$125	\$130	\$135
Punch Pass / 13 Classes / Employee	\$12	\$14	\$14	\$14	\$20
Kinder Camp					
Member / Per Month	\$95	\$100	\$100	\$100	\$108
Non-member / Per Month	\$110	\$116	\$116	\$116	\$121
Personal Training / Per Hour	\$45 - \$50	\$45 - \$50	\$50 - \$60	\$50 - \$60	\$50 - \$100
Pre-school					
Monthly / Member	\$110	\$115	\$115	\$115	\$95 - \$125
Monthly / Non-member	\$130	\$137	\$137	\$137	\$117 - \$147
Non-refundable Registration Fee	\$25	\$25	\$25	\$25	\$35
Swimming Lessons					
Group Lessons Per Session	\$25 to \$50	\$25 to \$50	\$25 to \$50	\$25 to \$55	\$30 to \$65
Private / One 30-Minute Lesson	\$20 - \$30	\$20 - \$30	\$22 - \$32	\$22 - \$35	\$25 - \$40
Private / Four 30-Minute Lessons	\$60 - \$70	\$60 - \$75	\$63 - \$77	\$63 - \$80	\$65 - \$85
Semi-private / One 30-Minute Lesson	\$15 - \$25	\$15 - \$25	\$16 - \$26	\$16 - \$30	\$18 - \$35
Semi-private / Four 30-Minute Lessons	\$40 - \$50	\$45 - \$55	\$47 - \$58	\$47 - \$60	\$48 - \$70
Diving Per Session	\$40 - \$50	\$40 - \$55	\$45 - \$60	\$45 - \$65	\$48 - \$68
Aces Swim Team Per Summer	\$110 - \$130	\$115 - \$136	\$118 - \$140	\$118 - \$140	\$125 - \$150
Tennis Lessons					
Group Lessons / Member / Session	\$45	\$48	\$48	\$48	\$50
Group Lessons / Non-member / Session	\$50	\$53	\$53	\$53	\$55
Private / One 30-Minute Lesson	\$20 - \$30	\$20 - \$30	\$22 - \$32	\$22 - \$32	\$25 - \$40
Private / Four 30-Minute Lessons	\$60 - \$70	\$60 - \$75	\$63 - \$77	\$63 - \$77	\$65 - \$85
Semi-private / One 30-Minute Lesson	\$15 - \$20	\$15 - \$20	\$16 - \$26	\$16 - \$26	\$18 - \$35
Semi-private / Four 30-Minute Lessons	\$40 - \$50	\$40 - \$50	\$47 - \$58	\$47 - \$58	\$48 - \$70

Fund 242 - Alta Canyon Sports Center

Fee Information	2013 Approved	2014 Approved	2015 Approved	2016 Approved	2017 Proposed
318257 Membership Fees					
Memberships					
Family Yearly / Resident	\$315	\$325	\$335	\$335	\$340
Family Yearly / Non-resident	\$340	\$375	\$385	\$385	\$391
Couple Yearly / Resident	\$250	\$260	\$270	\$270	\$275
Couple Yearly / Non-resident	\$275	\$290	\$311	\$311	\$316
Single Yearly / Resident	\$185	\$195	\$205	\$205	\$210
Single Yearly / Non-resident	\$210	\$225	\$236	\$236	\$241
Senior Single Yearly / Resident	\$150	\$160	\$165	\$165	\$170
Senior Single Yearly / Non-resident	\$175	\$190	\$190	\$190	\$196
Senior Couple Yearly / Resident	\$195	\$205	\$215	\$215	\$220
Senior Couple Yearly / Non-resident	\$220	\$235	\$247	\$247	\$253
Family Summer / Resident	\$185	\$200	\$210	\$210	\$215
Family Summer / Non-resident	\$200	\$225	\$242	\$242	\$248
Couple Summer / Resident	\$155	\$160	\$170	\$170	\$175
Couple Summer / Non-resident	\$165	\$185	\$196	\$196	\$202
Single Summer / Resident	\$120	\$125	\$130	\$130	\$135
Single Summer / Non-resident	\$135	\$145	\$150	\$150	\$155
Senior Couple Summer / Resident	\$110	\$115	\$120	\$120	\$125
Senior Couple Summer / Non-resident	\$115	\$130	\$138	\$138	\$144
Senior Single Summer / Resident	\$85	\$90	\$95	\$95	\$100
Senior Single Summer / Non-resident	\$90	\$100	\$109	\$109	\$115
Monthly / Resident / Non-Summer	\$25	\$26	\$27	\$27	\$28
Monthly / Resident / Summer	\$40	\$45	\$47	\$47	\$48
Monthly / Non-res. / Non-summer	\$30	\$35	\$32	\$32	\$33
Monthly / Non-res. / Summer	\$45	\$47	\$54	\$54	\$55
318258 Tournament & League Fees					
Racquetball					
Tournament	\$20 - \$35	\$20 - \$35	N/A	N/A	\$10 - \$35
League	N/A	N/A	\$40	\$40 - \$60	\$40 - \$70
Tennis	N/A	N/A	N/A	N/A	\$50 - \$60

Fund 560 - Golf Course

Fee Information	2013 Approved	2014 Approved	2015 Approved	2016 Approved	2017 Proposed
31811232 Greens Fees - 9 holes					
Mon. thru Thurs.					
Punch Pass - 10 9-hole rounds	\$120	\$125	\$125	\$125	\$130
Punch Pass - 10 9-hole w/Cart	\$175	\$180	\$180	\$180	\$190
31811231 Greens Fees - 18 holes					
Mon. thru Thurs.					
Junior/Senior	\$20	\$20	\$21	\$21	\$22
3181121 Rentals					
Pull Cart					
9 holes	\$3	\$3.50	\$3.50	\$3.50	\$4.00
18 holes	\$5	\$5.50	\$5.50	\$5.50	\$6.00
3181125 Range Balls					
Monthly Range Pass	N/A	\$70	\$70	\$80	\$85
31811215 Banquet Room Rental (150 capacity)					
Cleaning Deposit (refundable)	\$200	\$200	\$200	\$200	N/A
5-hour Rental (5:00-10:00 p.m.)					
Resident	\$400	\$400	\$400	\$400	\$220
Non Resident	\$650	\$650	\$650	\$650	\$350
Hourly Rental Prior to 5 pm (2 Hr min)					
Resident	N/A	N/A	N/A	N/A	\$50
Non Resident	N/A	N/A	N/A	N/A	\$80
2-3 hour Rental					
Resident	\$250	\$260	\$260	\$260	N/A
Non Resident	\$400	\$420	\$420	\$420	N/A

	VEH #	MAKE	MODEL	\$ COST \$
	PARKS			
1	1007	CHEVROLET	2500HD REG CAB 4X4	\$ 32,500.00
2	1017	CHEVROLET	2500HD EXCAB 4X4	\$ 35,000.00
3	1037	CHEVROLET	2500HD 4X4 W/UTILITY BED	\$ 41,200.00
4	1047	CHEVROLET	1/4 TON EXCAB 2WD	\$ 28,000.00
5	1077	CHEVROLET	2500 HD EXCAB 4X4	\$ 32,500.00
6	1087	CHEVROLET	3500 HD REG CAB4X4	\$ 42,000.00
7	1117		44" STAND ON MOWER	\$ 7,600.00
8	1127		48" RIDING MOWER BAGGER	\$ 10,000.00
9	1147	JACOBSEN	GANG MOWER	\$ 80,000.00
10	1217		18' TANDEM AXLE TRAILER	\$ 4,700.00
11	1237		10' SINGLE AXLE TRAILER	\$ 2,500.00
12	1247		10' SINGLE AXLE TRAILER	\$ 2,500.00
13	1317	HONDA	FORMAN 4X4 ATV	\$ 8,250.00
14	1327	RYAN	6' AERATOR	\$ 7,000.00
	TOTAL			\$ 333,750.00

	DEPARTME	MAKE	MODEL	\$ COST \$
	PARKS			
1		CHEVROLET	2500 HD 4X4 EXCAB	\$ 32,500.00
2		CHEVROLET	3500 HD 4X4 REG CAB	\$ 42,000.00
			W/SNOW PLOW/SANDER	\$ 74,500.00

Parks and Recreation Department Staff Event Hours 2015
(Parks Weekend One Day Reservation Max. Total 48)

Scout Projects		Parades		5k Fiesta	
Parks	1220	Parks	140	Recreation	36
		Total	140	Parks	2
Total	1220	Ballon Festival		Police	6
Fourth of July				Fire	6
		Parks	130	Total	50
		Recreation	5	Turkey Trot	
Parks	764	Police		Recreation	30
Recreation	100	Fire		Parks	2
Police		Total	135	Police	6
Fire		Beautification Committee		Fire	6
Community Events				Total	44
Total	864	Parks	130	Midnight Moon Run	
Run Elevated		Total	130	Recreation	20
Parks	139	Family Nights		Parks	2
Alta Canyon	247			Police	6
Recreation	10	Parks	75	Fire	6
Volunteers	128	Recreation	43	Total	34
Fire Full time	30	Total	118	National Trails Day	
Fire Reserves	25	Heritage Festival		Parks	22
P&R Office	9			Total	22
Public Works	6	Parks	80	Healing Fields	
Police	40	Total	80	Parks	20
City Admin	10	Healthy Sandy		Total	20
Total	644	Parks	20	Relay for Life	
Sandy Pride		Alta Canyon	50	Parks	20
Parks	609	Total	70	Total	20
Total	609	Get into the River		Movies in the Parks	
I Can Tri				Parks	10
Alta Canyon	190	Parks	60	Total	10
Parks	10	Total	60		
Volunteers	12				
Fire Full time	4				
Police	12				
Total	228				
		Parks and Recreation			
Parks	3455	Department Total	4195	Total All Departments	4502
Recreation	253	Events	19		
Alta Canyon	487	FTE's	2.016826923		
Outside Departments	307				

GENERAL FUND - DETAIL OF ONGOING COSTS	Requested	Approved
--	-----------	----------

Parks & Recreation

1	420	uniforms / safety	Supplies & Services	\$ 1,300	\$ 1,300
1	420	411*	Seasonal Staff (3 six-month) expansion	38,043	38,043
1	420	uniforms / safety	Supplies & Services	2,503	2,503
1	420	411*	1 FT Parks Maint. Worker I (expansion)	54,337	54,337
1	420	411*	Overtime	1,100	1,100
1	420		Water	69,913	69,913
Total Parks & Cemetery				\$ 167,196	\$ 167,196

Transfers Out

1	0	44124	Senior Recreation Coordinator Reclassification	2,998	2,998
---	---	-------	--	-------	-------

GENERAL FUND - DETAIL OF ONE-TIME COSTS	Requested	Approved
---	-----------	----------

Parks & Recreation

1	420	43472	One Ton Pickup	\$ 42,000	\$ 42,000
1	420	4174	Parks and Recreation Work Stations	3,600	3,600
1	420	4173	LED Lights and Poles (parking lots)	15,000	15,000
1	420	43472	Full-time Laborer Truck	32,500	32,500
Total Parks & Cemetery				\$ 93,100	\$ 93,100
1	43	4174	Seniors Equipment Replacement	\$ 5,000	\$ 5,000
Total Senior Citizens				\$ 5,000	\$ 5,000

DETAIL OF CAPITAL PROJECT - GENERAL REVENUE	Requested	Approved
---	-----------	----------

Parks

41	420	4370 13029	Arterial Streetscapes	\$ 110,000	\$ 90,000
41	420	4370 14852	Main St tot lot and restroom replacement	240,000	240,000
41	420	4370 14094	Land and Water Conservation Conversion	20,000	20,000
41	420	4370	Crescent jogging path	115,000	-
41	420	4370 14836	Bell Canyon Trail	10,000	10,000
41	420	4370 14017	Computerized irrigation renovation (4 phases)	57,000	57,000
41	420	4370 14059	Golf Course equipment wash stations	27,000	27,000
41	420	4370 12072	Parks Shop - Solar Power Installation	32,000	32,000
Total Parks				\$ 611,000	\$ 476,000

DETAIL OF OTHER CAPITAL PROJECT FUNDS	Requested	Approved
---------------------------------------	-----------	----------

Park Fees					Amount to Allocate:	\$	1,270,000
421	420	4370	14096	Sandy Canal Trail	\$	414,400	\$ 776,481
421	420	4370	140961	Draper - Riparian Drive 11800 south		118,000	118,000
421	420	4370	14016	Dimple Dell/Porter Rockwell Trail Tunnel Design		150,000	150,000
421	420	4370		Dry Creek			-
421	420	4199		Contingency			225,519
Total Park Fees					\$	682,400	\$ 1,270,000

Trail Fees					Amount to Allocate:	\$	40,600
422	420	4370	14096	Sandy Canal Trail	\$	35,600	\$ 40,600
422	420	4370		Draper - Riparian Drive 11800 south		-	-
422	420	4370	14016	Dimple Dell Tunnel Design		-	-
Total Trail Fees					\$	35,600	\$ 40,600

Other Funds	Requested	Approved
-------------	-----------	----------

Fund 24 - Recreation							
24	44	4174		Small Equipment - New	\$	2,500	\$ 2,500
24	44	4174		Small Equipment - Replacement		2,500	2,500
24	44	4374		Copier		15,000	15,000
					\$	20,000	\$ 20,000

Fund 242 - Alta Canyon							
242	4422			Building Improvements	\$	21,000	\$ 21,000
242	4422	4174		Equipment Replacement		41,000	41,000
242	4423	415412-867		Aerobics Equipment & Supplies Replacement		3,000	3,000
					\$	65,000	\$ 65,000

Fund 560 - Golf							
560	4512	4173		Clubhouse Improvements (drinking fountain)	\$	2,000	2,000
560	4511/4174			Equipment Replacement		11,000	11,000
560	4512	415421		Golf Cart O&M		5,000	5,000
					\$	18,000	\$ 18,000

SANDY CITY PARKS SURVEY

The survey was sent to 267 past reservations, both online & in the office reservations. 55 responded.

Survey Monkey.com was the program used.

1. What is the primary reason why you visit the Sandy City parks?

Bike	3
Bring children	23
Event	21
Sightseeing	2
Skating	1
Meet family and/or friends	24
Exercise or Jog	10
Fishing	1
Play sports	5
Relax	7
Volunteer	1
Walking dog	9
Play tennis	2
Picnic	9
Other (responses)	8
birthday celebration	
Wedding Reception	
Company activity	
Movie in the Park	
Christmas party	

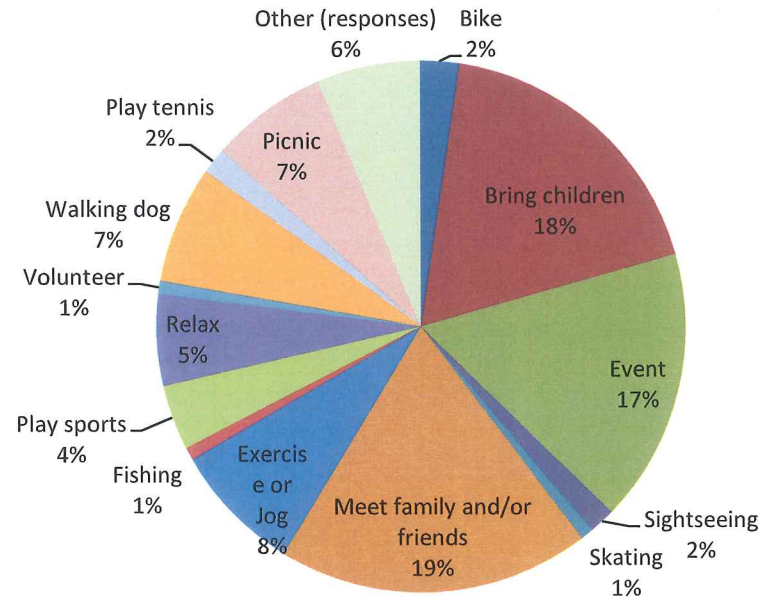

2. What programs and/or events have you or your children participated in Sandy City Parks?

Soccer	12
Baseball/TeeBall/Coachpitch	9
Girls Softball	2
Adult Softball	6
Skateboarding	4
Fishing	4
Running/walking a 5K or 19K race	11
Reserving a pavilion	43
Other (Responses)	1
remote control planes	

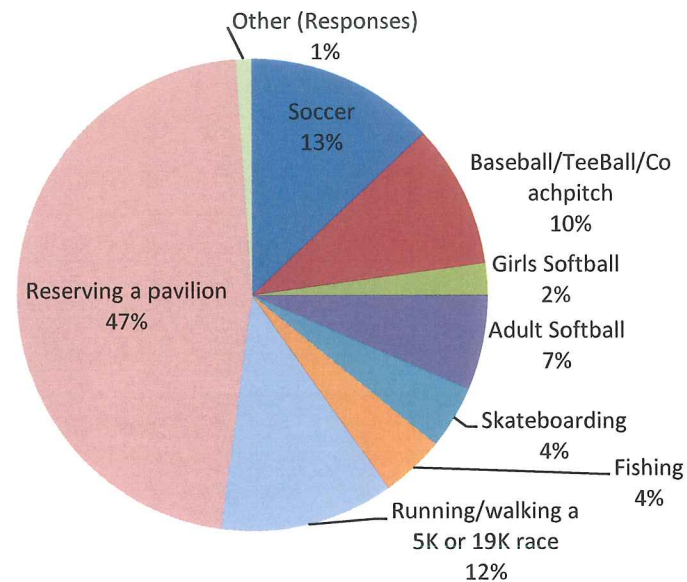

3. Please rate the condition of the play equipment or courts?

Good	41
Fair	6
Poor	0
N/A	7

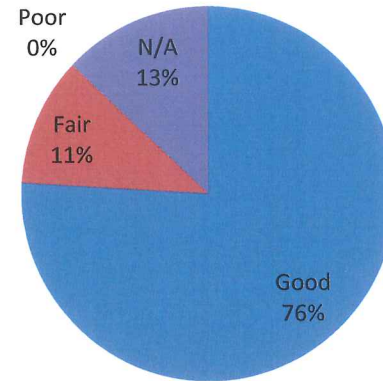

4. Have you ever read the parks' rule signs?

Yes	49
No	6

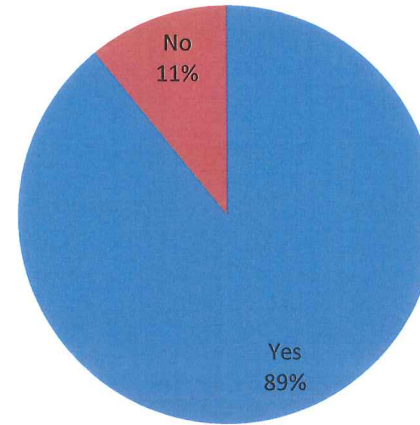

5. Please rate the cleanliness of the bathrooms in the parks?

Good	32
Fair	17
Poor	2
N/A	3

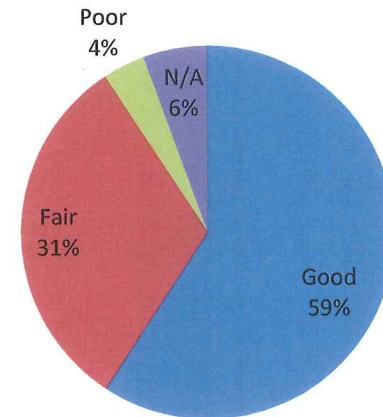

6. In general, do you feel safe in the Sandy City parks? If not why?

Yes	54
No	0
N/A	0
Other (Responses)	1
We have only used the pavillion for a Christmas party	

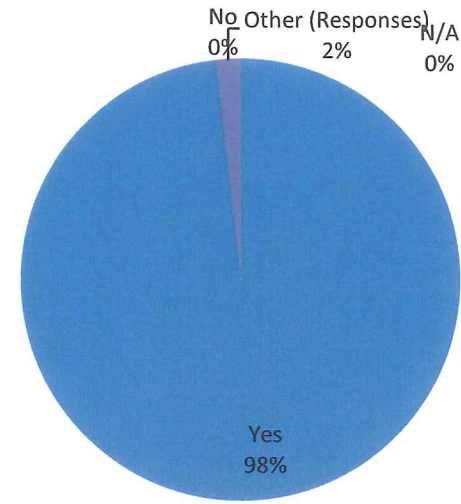

7. How would you grade the parks staff with respect to their helpfulness, friendliness and professionalism?

A	30
B	11
C	0
D	0
F	0
No Contact	13

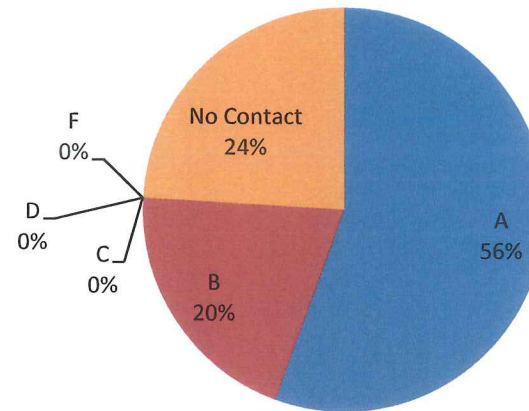



Parks and Recreation

Youth Recreation Programs

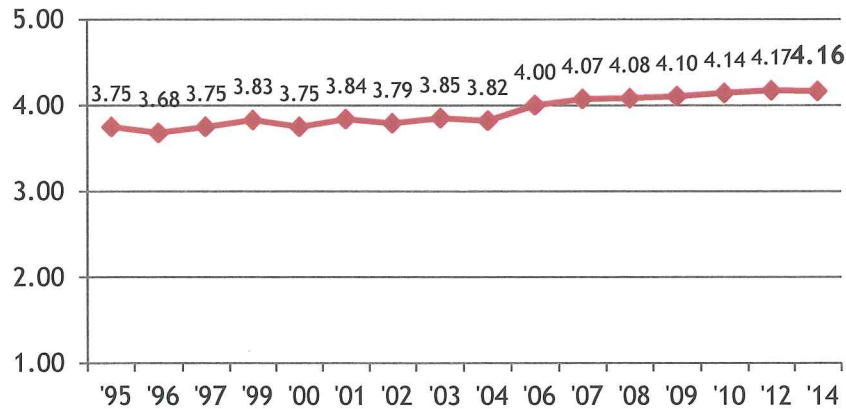

Adult Recreation Programs

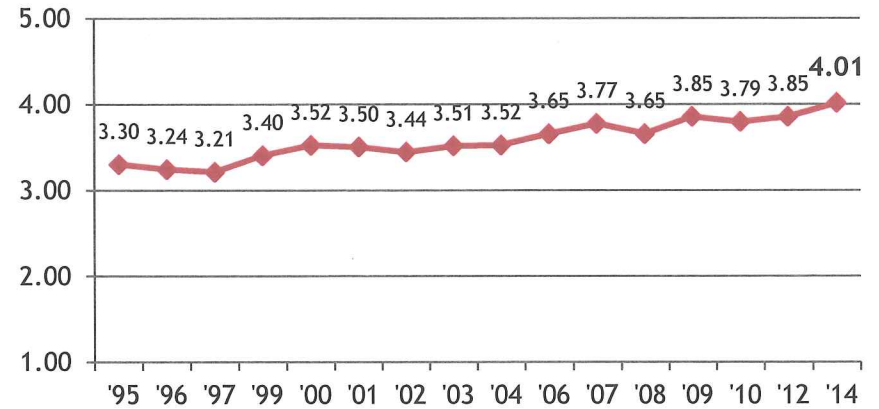

Appearance of City Parks

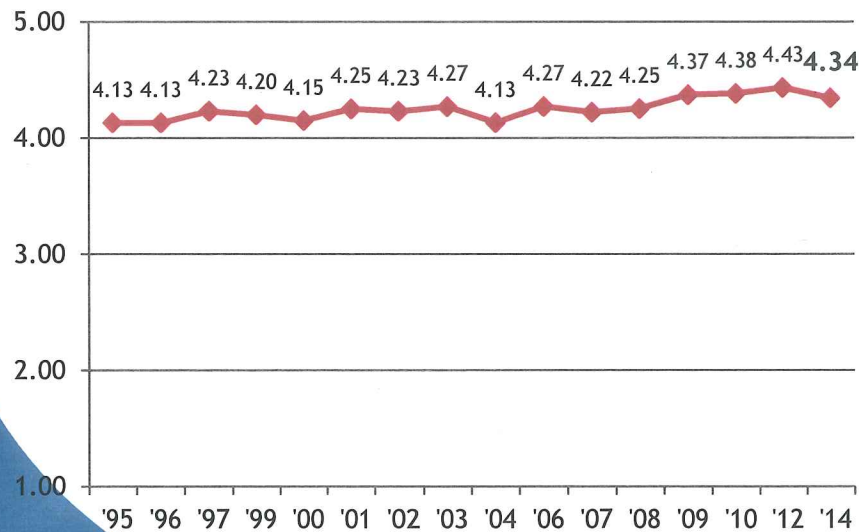

Beautification and Landscaping on City Roadways

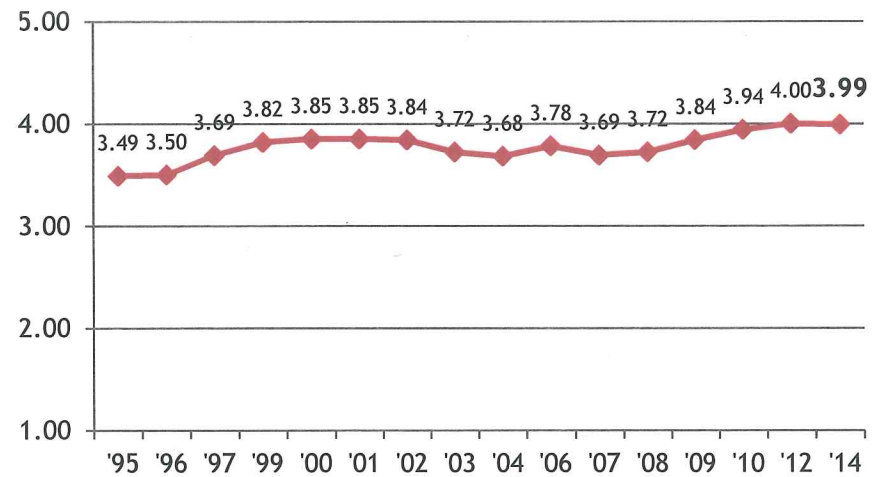



Parks and Recreation

River Oaks Golf Course

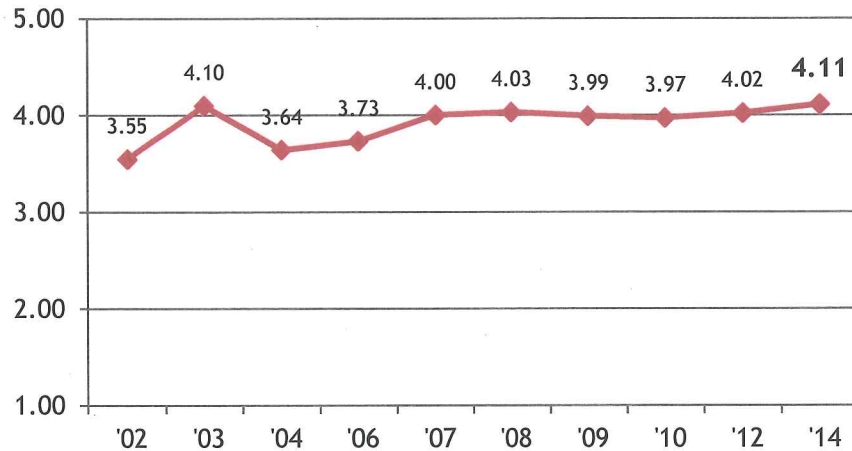

Alta Canyons Sports Center

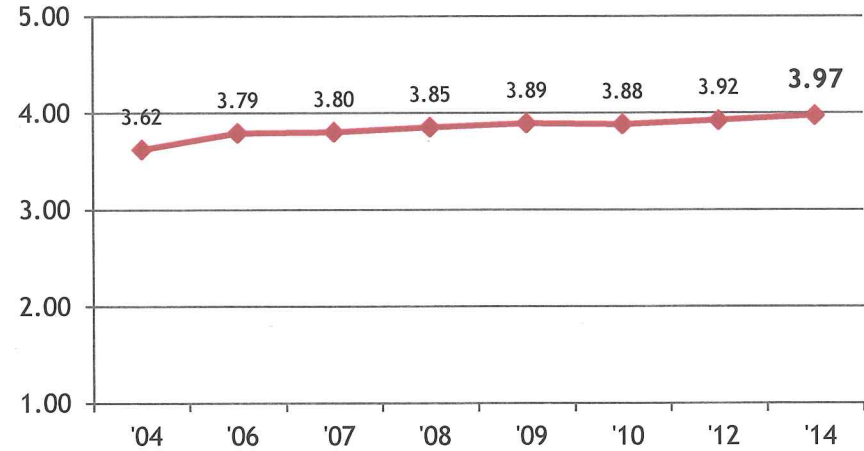

Senior Citizen Programs

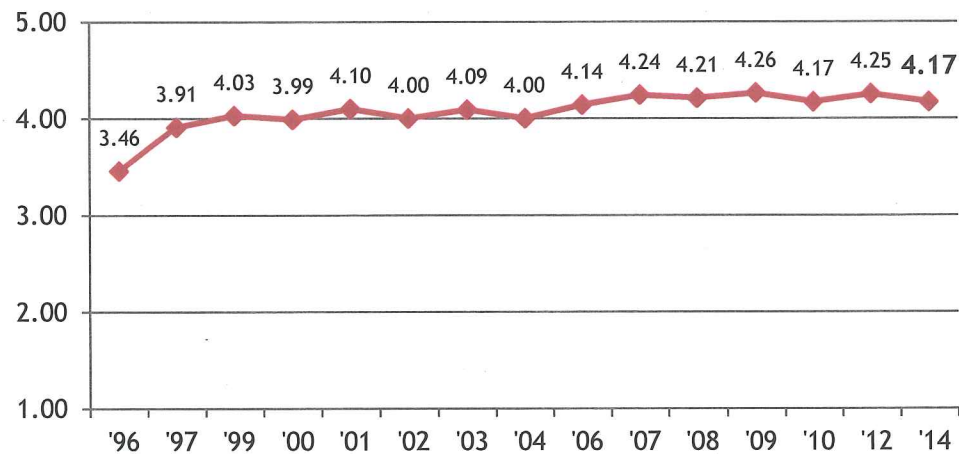



City Employees

Courtesy of City Employees

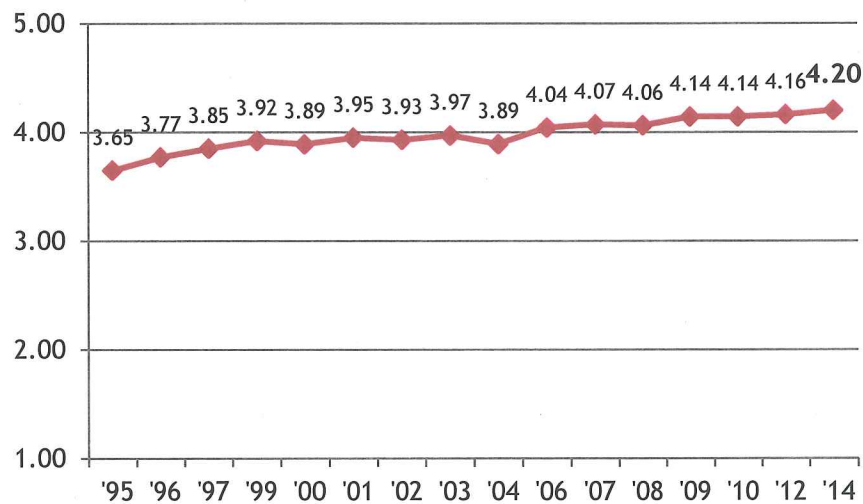

Overall Work Performance of City Employees

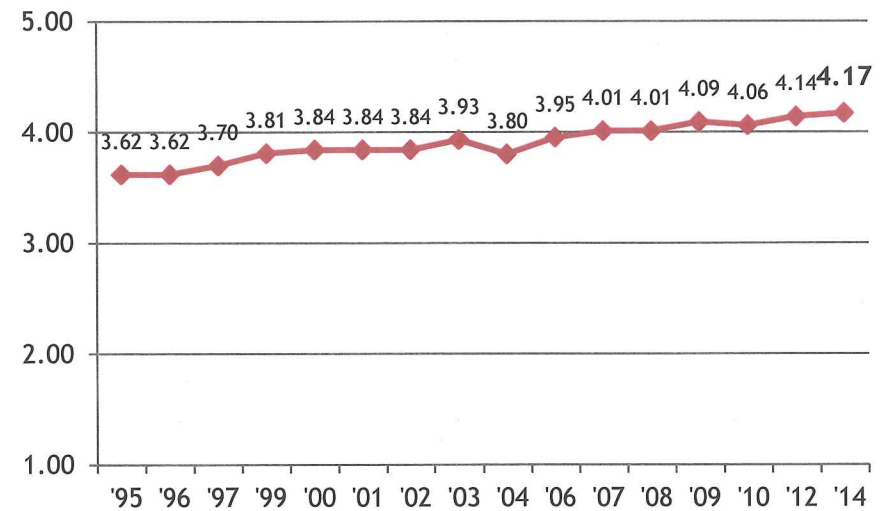

YOUTH FISHING CLASS SURVEY

E-MAILS

SENT 56 RESPONDED 12

1. On a scale of 1 to 5, with 5 being the highest, overall how would you rate the Youth Fishing Class?

Options	1	2	3	4	5
Answered	1	1	5	3	2
Percentages of total	8.33%	8.33%	41.67%	25%	16.67%

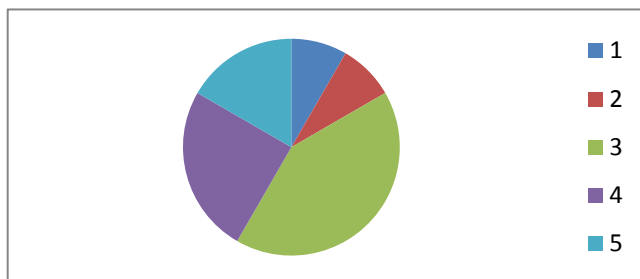

2. Please rate the following:

	Above Average		Average		Below Average	
Cost of Program	3	0.25	7	0.58	2	0.17
Customer Service-Office Staff	3	0.25	9	0.75	0	0.00
Volunteers	8	0.67	4	0.33	0	0.00

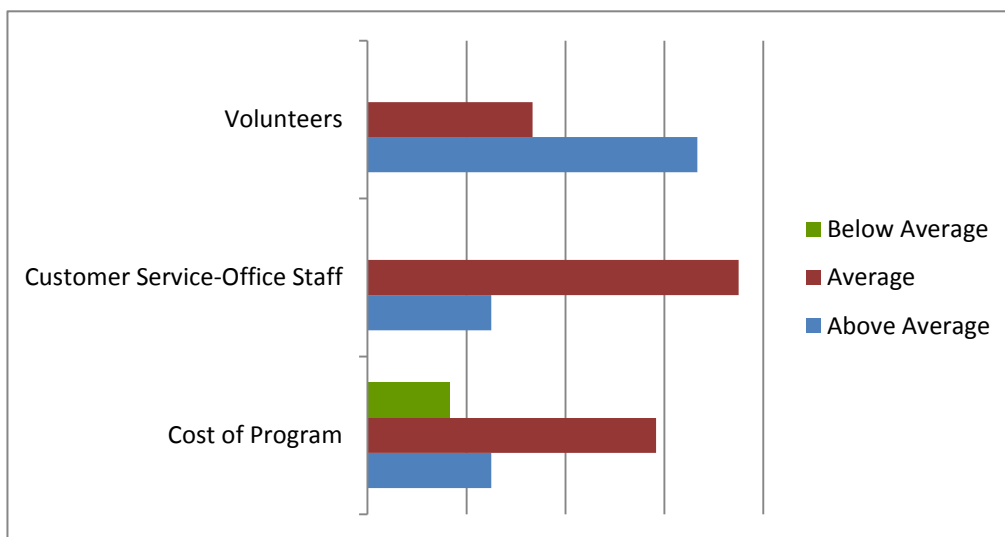

3. What did you like most about this program?

12 Responses

1. My son's excitement to go to the class.
2. Being able to spend quality time with my child.
3. The volunteers were very friendly and very helpful. The site of the class and the pond were perfect for the purpose.
4. Location, experienced volunteers.

5. I appreciated the fish fry at the end. The volunteers were helpful.
6. The volunteers broke down the basics in the first class.
7. The idea of the program.
8. Educational components
9. Wonderful volunteers/instructors
10. We only went to one class, and there were way to many kids, so didn't go back.
11. Plenty of time to fish, worms. Cookout was nice.
12. Everyone was informative and friendly.

4. Would you like the Sandy Parks & Recreation Department to run this program twice a year, in the spring and the fall?

Yes	No
10	2
83.33%	16.67%

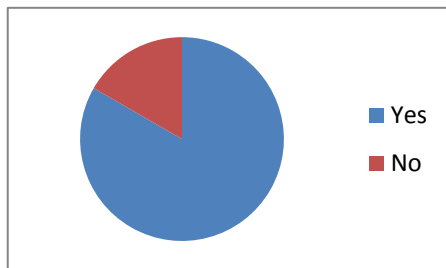

5. Please rank the days of the week that you would prefer that the class be held, 1 to 4, with 1 being your first choice and 4 being your last choice.

	1-Most Preferred	2-Somewhat Preferred	3-OK	4-Least Preferred
Monday	1	1	2	8
Tuesday	2	6	3	1
Wednesday	7	2	2	1
Thursday	2	2	5	3

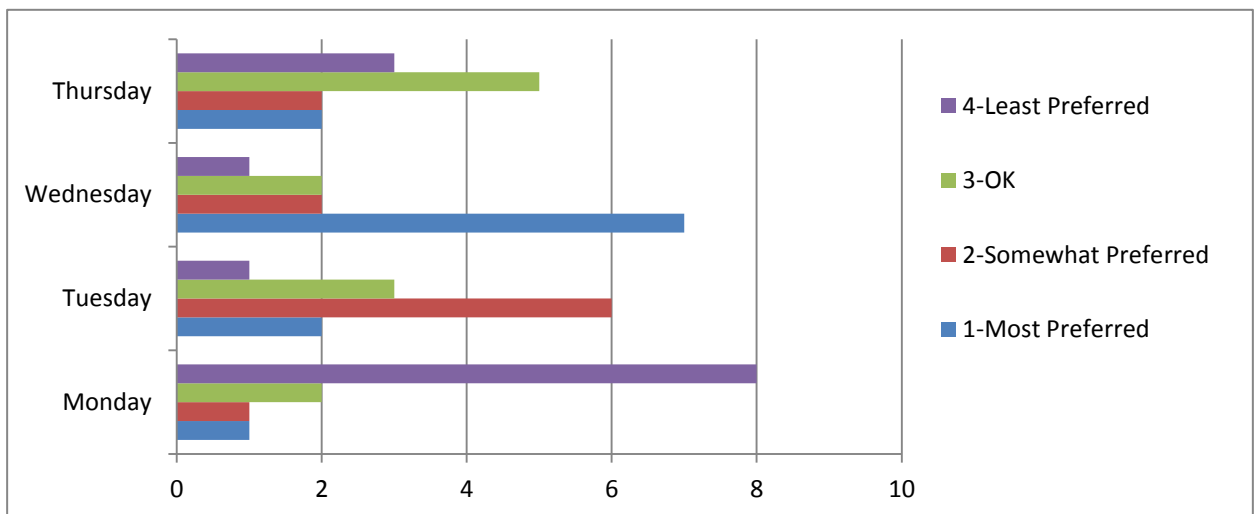

6. Would you be willing to volunteer for this program?

Yes	No
1	11

7. How many fish did your child catch?

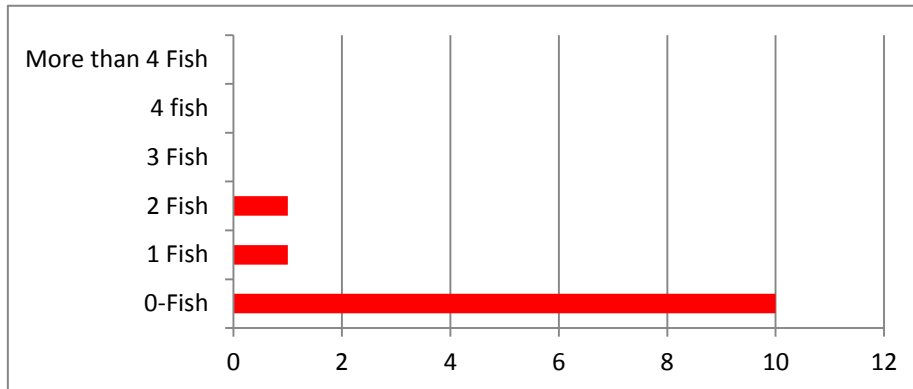

8. How did you like the last class when the cookout was held?

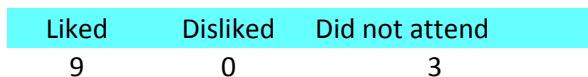

9. Did your child learn enough skills to fish on their own?

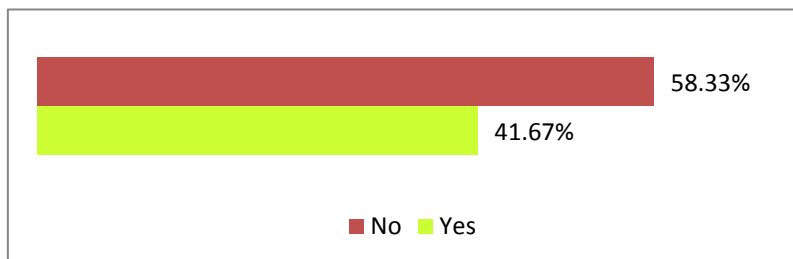

10. Do you have any other comments, questions, or concerns?

1. My work schedule does not allow me to volunteer.
2. None
3. My son had a lot of fun. A few items that would make it better would be to have more volunteers and to spend more time educating. I know finding volunteers is always a problem.
4. The boys were taught all the skills and if we could have practiced with them during the week they could fish on their own now. Too bad the fishing was so slow until the last day; if the fish had been stocked more consistently and if there is a way to stock the fish in different areas of the pond it would be a better experience.
5. The very first classes were crowded around the pond and my son got caught in the neck with a fly fish hook from another kid at the pond. There was a lack of supervision with the beginner fisherman kids because of the quantity of kids versus the amount of volunteers or staff. My son was worried all the time around the pond that he might get hurt again so that made him lose interest. I do appreciate discovering this pond and nice picnic area in Sandy.

6. We only went to the first class. Too many kids and not enough volunteers to get the help needed. I am a mom who doesn't know how to fish but my kids really wanted to learn. With some few volunteers, we realized the class was too big to continue on with it.
7. There were not enough volunteers out helping the kids. They gave a quick knowledge course at the start of each class, but when it came time to fish there were not enough helpers to go around to help the kids learn to fish. We did enjoy the class and will attend again however.
8. Definitely need more volunteers.
9. Fantastic program! We returned from last year as the kids truly enjoyed it.
10. Limit the enrollment. There were way too many kids there the first class and not enough staff. He learned nothing that way. After the first class, we never went back. It honestly was aw asteroid of money.
11. Need much more instruction about basics - 5 minutes on tying knots, 5 minutes on casting just aren't enough. Those should be practiced in every class. Also, there was little discussion about what types of lures/bait to use. Not sure that's the best pond to use as well, no one seemed to be catching fish.

Adult Softball Survey Monkey

	Poor	Fair	Good	Excellent	N/A	Total	Weighted Average
Scorekeepers (Knowledge & Helpfulness)	7.78% 7	6.67% 6	34.44% 31	51.11% 46	0.00% 0	90	3.29
Umpires (Skilled & Professional)	12.22% 11	32.22% 29	36.67% 33	18.89% 17	0.00% 0	90	2.62
League Administration (Communication & Organization)	1.11% 1	5.56% 5	25.56% 23	64.44% 58	3.33% 3	90	3.63
Office Staff (Customer Service)	1.11% 1	2.22% 2	26.67% 24	64.44% 58	5.56% 5	90	3.71

PAGE 2

Q4

Customize Export

Please rate the Adult Softball program & facilities?

Answered: 86 Skipped: 4

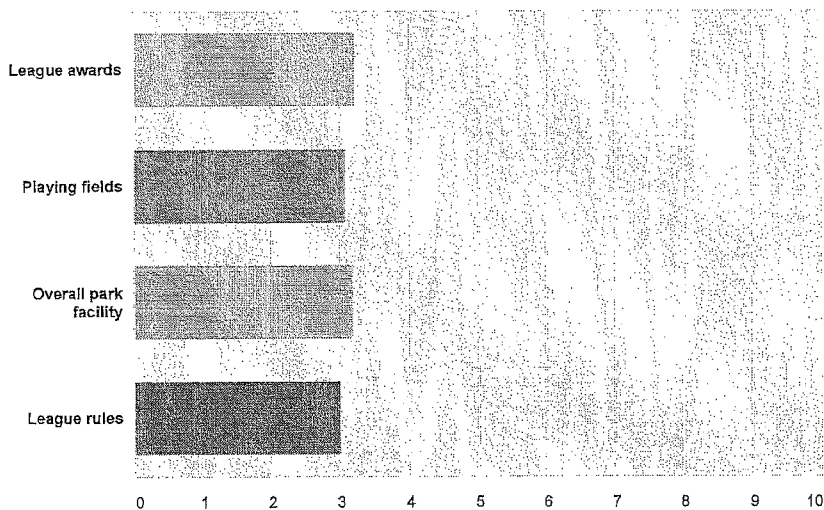

	Poor	Fair	Good	Excellent	N/A	Total	Weighted Average
League awards	10.47% 9	12.79% 11	32.56% 28	33.72% 29	10.47% 9	86	3.21
Playing fields	2.33% 2	18.60% 16	46.51% 40	32.56% 28	0.00% 0	86	3.09
Overall park facility	0.00% 0	16.28% 14	48.84% 42	34.88% 30	0.00% 0	86	3.19
League rules	5.81% 5	15.12% 13	51.16% 44	27.91% 24	0.00% 0	86	3.01

Q5

Customize Export

Overall, how satisfied are you with the Sandy Parks & Recreation Adult Softball league?

Answered: 85 Skipped: 5

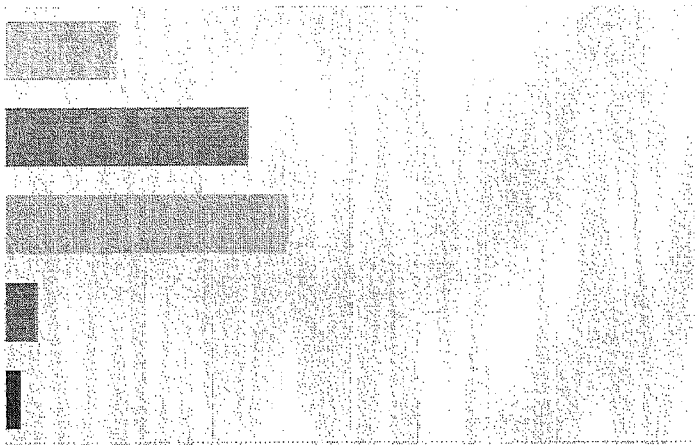

Answer Choices	Responses	
Extremely Satisfied	16.47%	14
Very Satisfied	35.29%	30
Satisfied	41.18%	35
Unsatisfied	4.71%	4
Extremely Unsatisfied	2.35%	2
Total		85

Q6

Export

How can the softball league be improved?

Answered: 67 Skipped: 23

Responses (67)

Text Analysis

Identify Categories

PRO FEATURE

Use text analysis to search and categorize responses; see frequently-used words and phrases. To use Text Analysis, upgrade to a GOLD or PLATINUM plan.

Upgrade

Learn more »

Categorize as...

Filter by Category

Search responses

Showing 67 responses

Please add a Fall league on Tuesday nights for Upper Rec :)

11/9/2015 12:15 PM View respondent's answers

Better scorekeepers and umpires. Scorekeepers seem to have no clue what they are doing. At Crescent, Johnny needs to be kept in check. It is not his job to be a "dictator" and be in charge of everything. It's not his job to make sure every rule is followed and call it out when not

11/1/2015 9:55 PM View respondent's answers

Please host a "tournament" with 4 game guarantees. Our team plays in a few tournaments a year in St. George. They are super fun. It would be nice to do something up here. It can easily be done in a Friday night Saturday all day setup... There are enough fields in Sandy to handle 20-30 teams easily.

10/28/2015 2:24 PM View respondent's answers

When dragging the fields, lay a drag mat behind the spike bar. There are horrible ridges every game. The scoreboards didn't work half of the time, and the scorekeeper would never announce the score. (Ken excluded) the vast majority of umpires don't care about their jobs, which is evident in their attitude and hustle. The trophy is fine for lower leagues, where businesses might play, but for upper leagues, they're useless.

10/22/2015 10:05 AM View respondent's answers

Rather than give a trophy for first place it would be great to get a team bat. Also, XXL league winner shirts are good for one thing: oil rags.. (1st world problems, I know)

Q7

Export

SANDY PARKS & RECREATION CITIZEN ACTION REQUEST

DATE OF CALL: _____ TIME OF CALL: _____ RECEIVED BY: _____

CALLERS NAME: _____ PHONE: _____

ADDRESS: _____

TYPE OF PROBLEM: (Please circle one)

SPRINKLER GRAFFITI VANDALISM PARKS MAINTENANCE OTHER (EXPLAIN)

EXACT ADDRESS / LOCATION OF PROBLEM: (*Be Specific*) _____

IS IT AN IMMEDIATE HAZARD: _____ IF YES, IMMEDIATE ACTION TAKEN IF NECESSARY

PROBLEM: (BE SPECIFIC WITH DIRECTIONS AND PROBLEM)

INFORMATION WAS GIVEN TO: _____ DATE GIVEN : _____

COMPLETION DATE: _____ EMPLOYEE SIGNATURE _____

NOTE: MISSING STORM GRATES NEED TO CALL PUBLIC UTILITIES A.S.A.P. 568-7280

ANY ADDITIONAL INFORMATION: _____



THANK YOU FOR YOUR SUPPORT

ANY QUESTIONS?

 *Get Hooked on Sandy Parks & Recreation!*

Grandpa's Pond
900 W. Shields
Lane (10000 S.)

 *ALTA CANYON
RECREATION
RIVER OAKS GOLF
SENIOR CENTER
PARKS*

SANDY.UTAH.GOV/PARKS

| 801.568.2900