

RESOLUTION #19-47c

A RESOLUTION INDICATING REQUEST TO WITHDRAW
FROM MUNICIPAL SERVICES DISTRICT AREAS
ANNEXED BEFORE MAY 14, 2019.

The City Council of Sandy City, State of Utah, finds and determines as follows:

1. Prior to May 14, 2019, Sandy City ("City") annexed certain unincorporated area(s) in Salt Lake County, Utah, more specifically shown in Appendix "A" and Appendix "B" attached hereto.
2. The annexed area(s) are located within the boundaries of the Municipal Services District.
3. The City provides municipal services to the annexed area(s).
4. The City desires to request withdrawal of the annexed area(s) from the Municipal Services District pursuant to Utah Code Annotated §17B-1-503(g).

NOW, THEREFORE, BE IT RESOLVED by the City Council of Sandy City, Utah that it does hereby:

1. As required by Utah Code Annotated §17B-1-503(g), included with this Resolution are the final entity plat(s) attached hereto as Appendix "B".
2. Request withdrawal from the Municipal Services District of the area(s) shown in Appendix "A" and Appendix "B", named as follows:
 - a. Garmish Cove Annexation
 - b. Island No. 6 Annexation
 - c. Island No. 8 Annexation
 - d. Island No. 20 Annexation
 - e. Island No. 28 Annexation
 - f. Island No. 35 Annexation
 - g. Granite Slope Ln Annexation
 - h. Foxwood Ln Annexation
 - i. Hirschi Annexation
 - j. Miles Annexation
 - k. Chytraus Annexation
 - l. Levine Annexation
 - m. Mock Annexation
 - n. Honeysett Annexation
 - o. Waterford III Annexation
 - p. East Willow Creek Annexation
 - q. Willow Creek Country Club Annexation
 - r. Mosher Annexation

s. Garza Annexation

ADOPTED by the Sandy City Council this 10th day of December, 2019.

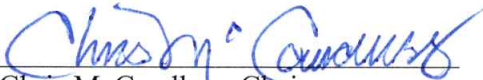
Chris McCandless, Chair
Sandy City Council

ATTEST:

City Recorder

RECORDED this 12 day of December, 2019.



APPENDIX A
(Annexations Map)

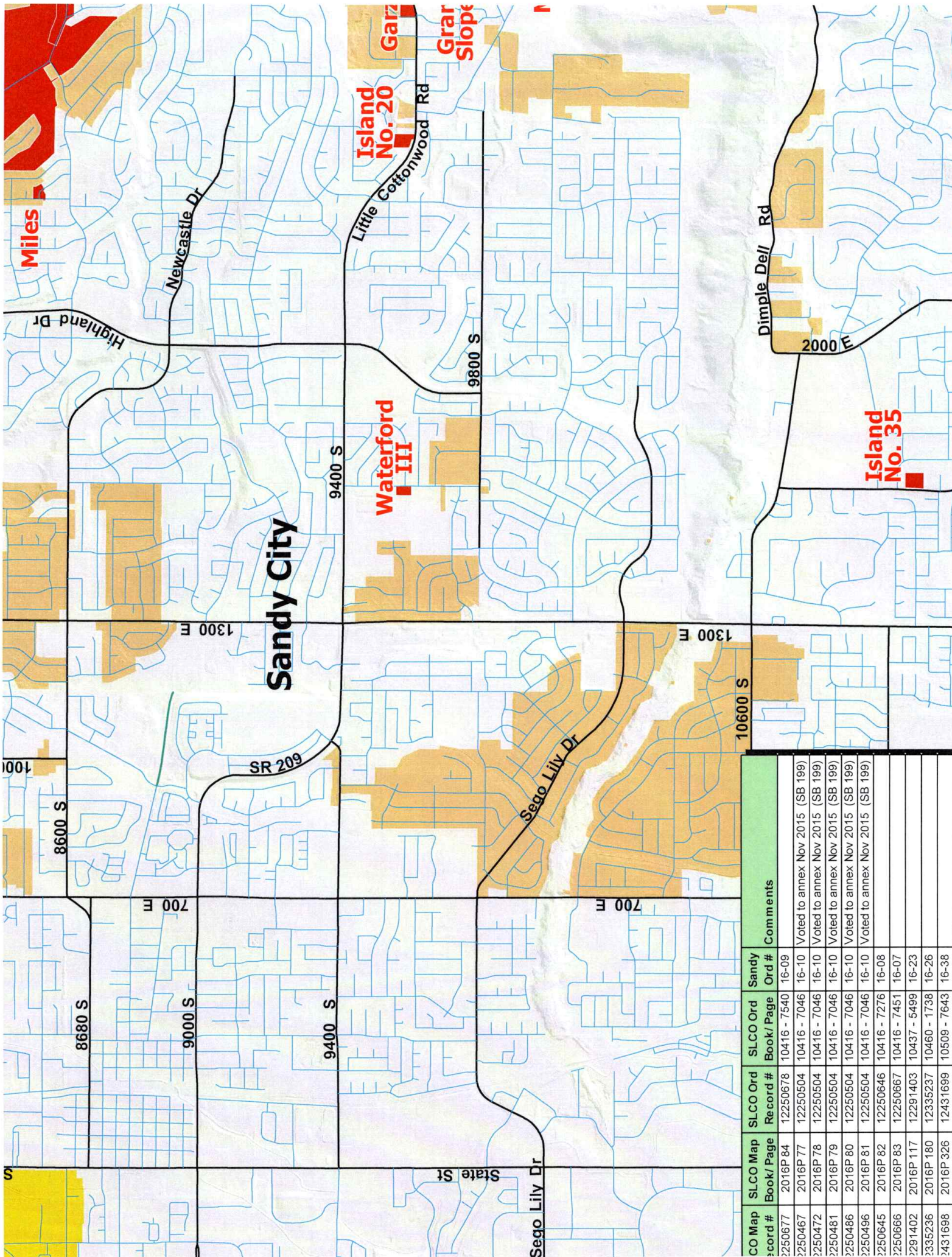

CO Map Record #	SLCO Map Book/ Page	SLCO Ord Record #	SLCO Ord Book/ Page	Sandy Ord #	Comments
2250677	2016P 84	12250678	10416 - 7540	16-09	
2250467	2016P 77	12250504	10416 - 7046	16-10	Voted to annex Nov 2015 (SB 199)
2250472	2016P 78	12250504	10416 - 7046	16-10	Voted to annex Nov 2015 (SB 199)
2250481	2016P 79	12250504	10416 - 7046	16-10	Voted to annex Nov 2015 (SB 199)
2250486	2016P 80	12250504	10416 - 7046	16-10	Voted to annex Nov 2015 (SB 199)
2250496	2016P 81	12250504	10416 - 7046	16-10	Voted to annex Nov 2015 (SB 199)
2250645	2016P 82	12250646	10416 - 7276	16-08	
2250666	2016P 83	12250667	10416 - 7451	16-07	
2291402	2016P 117	12291403	10437 - 5499	16-23	
3335236	2016P 180	12335237	10460 - 1738	16-26	
3431698	2016P 326	12431699	10509 - 7643	16-38	

APPENDIX B
(Final Entity Plats)

FINAL LOCAL ENTRY PLAT
ISLAND NO. 6
ANNEXATION TO SANDY CITY
ANNEXED AREA = 38.5 ACRES±

ANNEXATION DESCRIPTION

ISLAND NO. 6 ANNEXATION DESCRIPTION:
All that portion of unincorporated Salt Lake County located between approximately 8200 South Street and 8400 South Street and between approximately 150 East Street and 100 East Street (GIS East); including any said unincorporated area within the municipal boundaries of Sandy City, Utah, and the recorded plat area is bounded by previous annexations to Sandy City, Recorder, as follows:

- (1) Westerly by the UTA II annexation recorded November 3, 2003 as Entry No. 8877900 in Book 2002 of plats of Page 347;
- (2) Northerly by an annexation recorded May 16, 1877 as Entry No. 1944227 in Book 77-8 of plats of Page 143;
- (3) Northerly by an annexation recorded August 2, 1876 as Entry No. 2842154 in Book 78-9 of plats of Page 155;
- (4) Northerly and Westerly by an annexation recorded December 28, 1884 as Entry No. 4032600 in Book 89-12 of plats of Page 181;
- (5) Northerly and Westerly by an annexation recorded September 12, 1972 as Entry No. 2444903 in Book 146 of plats of Page 44;
- (6) Northerly by an annexation recorded April 1, 1955 as Entry No. 2370332 in Book 60 of plats of Page 61;
- (7) Easterly by an annexation recorded February 25, 1884 as Entry No. 3916432 in Book 82-2 of plats of Page 24;
- (8) Southerly and Easterly by the SEA annexation recorded April 28, 2005 as Entry No. 2360278 in Book 2002P of plats of Page 128;
- (9) Southerly by the original municipal boundary of Sandy City established by the 1893 incorporation of Sandy City recorded September 25, 1893 as Entry No. 23795;
- (10) Southerly and Westerly by the SMOER annexation recorded May 5, 1982 as Entry No. 4240351 in Book 82-2 of plats of Page 55;
- (11) Southerly by the 800M-PAVCEP annexation recorded April 6, 1930 as Entry No. 4078503 in Book 90-4 of plats of Page 32;
- (12) The LARSON annexation recorded June 16, 1993 as Entry No. 5830241 in Book 93-6 of plats of Page 142;

The above described area contains approximately 38.5 acres.

SURVEYOR'S CERTIFICATION

I, Nolan C. Hethcock, a Professional Land Surveyor Licensed under Title 66, Act 16, having been duly sworn, do hereby certify that a final local entry plat, in accordance with Section 17-2-2, has been prepared by me and shown hereon is a true and correct representation of said Final Local Entry Plat.



NOLAN C. HETHCOCK, PROFESSIONAL LAND SURVEYOR
DATE: March 7, 2014

FINAL LOCAL ENTRY PLAT
ISLAND NO. 6
ANNEXATION TO SANDY CITY

PROPERTY SITUATE IN
THE SOUTHWEST AND SOUTHEAST QUARTERS OF
SECTION 31, TOWNSHIP 3 SOUTH, RANGE 1 EAST,
SALT LAKE BASE AND MERIDIAN.

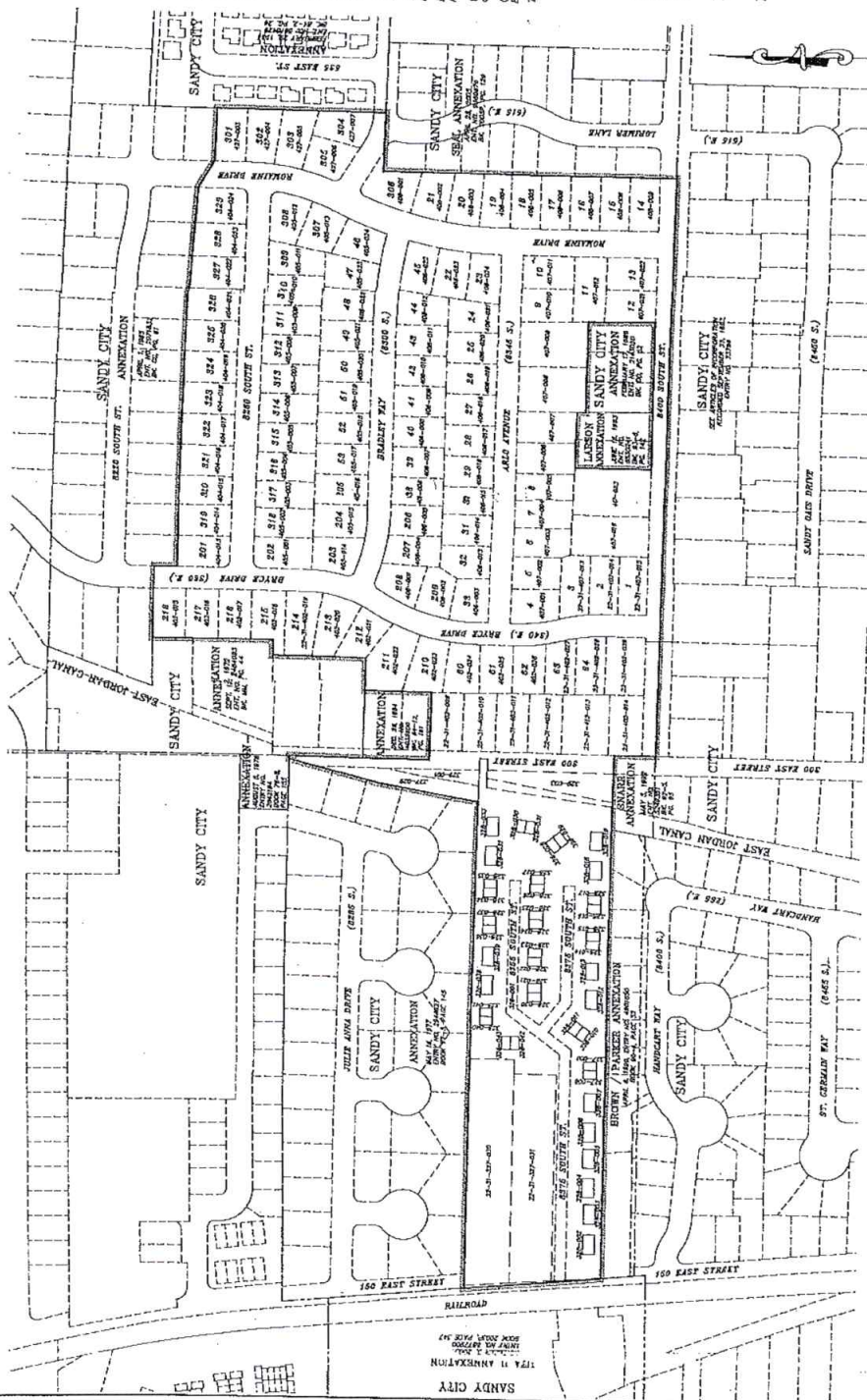

PREPARED BY:
SANDY CITY SURVEYOR
8775 S. 700 W.
SANDY, UTAH 84076
PHONE: 801-588-2886

SURVEYOR'S NARRATIVE
The area graphically depicted and described hereon is being annexed into the corporate limits of Sandy City as a result of Senate Bill 199 which was passed by the Utah Legislature on October 13, 2010. Senate Bill 199 required that the election held November 8, 2010 provide the voters with the opportunity to express their will as to whether or not they desired the incorporation of the area into the city limits of Sandy City. The voters of the area, as represented by the Salt Lake County Surveyor, voted in favor of the incorporation of the area into the city limits of Sandy City. The Salt Lake County Surveyor, in accordance with the provisions of Senate Bill 199, has prepared this final local entry plat to effect the incorporation of the area into the city limits of Sandy City. The area shown hereon is a true and correct representation of the area as described in the plat.

LEGEND
PREVIOUS ANNEXATION BOUNDARY
BOUNDARY OF ANNEXED AREA
LOT OR PARCEL LINES

ENGINEER'S CERTIFICATE

I, Nolan C. Hethcock, a Professional Land Surveyor Licensed under Title 66, Act 16, do hereby certify that this is a true and correct copy of the final local entry plat for the Salt Lake County Surveyor.

NOLAN C. HETHCOCK, PROFESSIONAL LAND SURVEYOR
DATE: March 7, 2014

SAVING THE BEST OF BOTH WORLDS

Approved this 23rd day of February, 2014, the City Council of Sandy City, Utah, in and to the effect of the annexation of the above described area to the City of Sandy City, Utah.

SAVING THE BEST OF BOTH WORLDS
SANDY CITY COUNCIL
DATE: February 23, 2014

22-31-41
72-31-52

FINAL LOCAL ENTITY PLAT
 ISLAND NO. 35
 ANNEXATION TO SANDY CITY
 ANNEXED AREA = 2.7 ACRES

ANNEXATION DESCRIPTION

ISLAND NO. 35 ANNEXATION DESCRIPTION.
 All that portion of unincorporated Salt Lake County located between approximately Susan Drive (11025 South) and 11150 South Street and between Taylor Annexation and Susan Drive (1766 East), comprising any areas already included within the 1766 East and 11025 South plat, and any unincorporated area is hereby annexed to Sandy City, Utah, the recorded plats of which are found in the office of the Salt Lake County Recorder, as follows:
 (1) Hereby by the TAYLOR annexation recorded August 25, 1989 as Entry No. 4815360 in Book 89-8 of plats at Page 86;
 (2) North-South, East-South and South-South by an annexation recorded March 5, 1972 as Entry No. 2441085 in Book KK of plats at Page 91.
 The above described area contains approximately 2.7 acres.

SURVEYOR'S NARRATIVE

The area graphically depicted and described herein is being annexed into the corporate limits of Sandy City as a result of Senate Bill 198 which was signed into law May 30, 2013. Said Senate Bill 198 required that the election held November 3, 2013 provide the residents of unincorporated portions of Salt Lake County with the opportunity to vote on whether or not to incorporate. Unincorporated areas should be annexed to the city in which they were given a number designation by the Office of the Salt Lake County Clerk and then transferred by the Office of the Salt Lake County Surveyor previous to the effective date of the election. The area described as Island No. 35, the majority of the westerly part of the voters in Island No. 35. The annexation is to annex into Sandy City all parcels of land located within said Island No. 35 as graphically depicted and described herein.

SURVEYOR'S CERTIFICATION

I, Nolan C. Haincock, a Professional Land Surveyor licensed under Title 58, Chapter 2, Part 2, Utah Code, and a member of the Utah State Board of Professional Land Surveyors, do hereby certify that the foregoing plat, in accordance with Section 17-23-20, was made by me and accurate herein is a true and correct representation of said Final Local Entity Plat.

Nolan C. Haincock, PROFESSIONAL LAND SURVEYOR
 March 7, 2014
 DATE



FINAL LOCAL ENTITY PLAT
 ISLAND NO. 35

ANNEXATION TO SANDY CITY
 PROPERTY SITUATE IN
 THE NORTHEAST QUARTER OF SECTION 21,
 TOWNSHIP 36N, RANGE 1 EAST,
 SALT LAKE BASE AND MERIDIAN.

PREPARED BY: SANDY CITY SURVEYOR

ADDITIONAL NARRATIVE - JANUARY 13, 2018

APPROVED BY: SANDY CITY SURVEYOR

RECORDED BY: SANDY CITY SURVEYOR

RECORDED IN: SANDY CITY SURVEYOR

RECORDED PAGE: SANDY CITY SURVEYOR

RECORDED BOOK: SANDY CITY SURVEYOR

RECORDED PAGE: SANDY CITY SURVEYOR

RECORDED BOOK: SANDY CITY SURVEYOR

RECORDED PAGE: SANDY CITY SURVEYOR

RECORDED BOOK: SANDY CITY SURVEYOR

RECORDED PAGE: SANDY CITY SURVEYOR

RECORDED BOOK: SANDY CITY SURVEYOR

RECORDED PAGE: SANDY CITY SURVEYOR

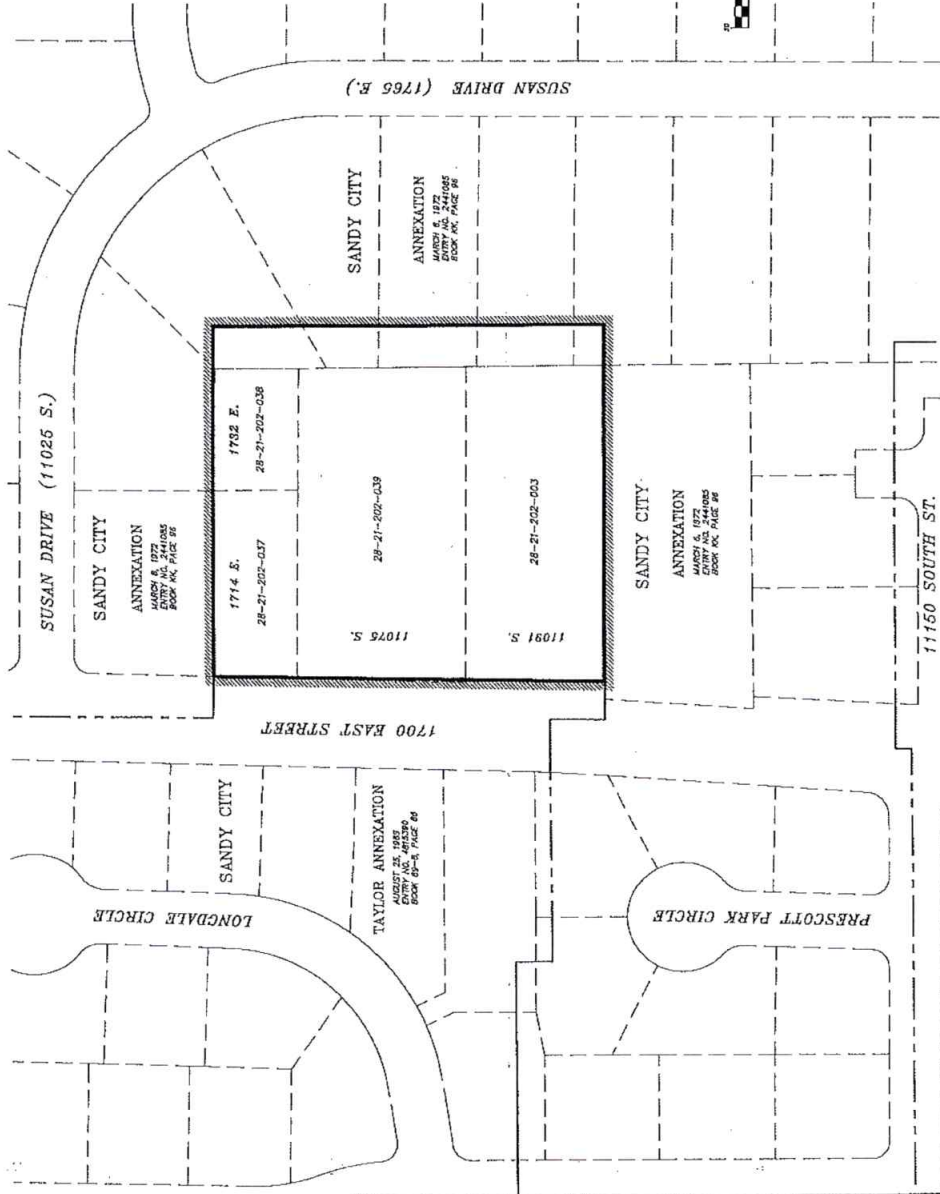

SALT LAKE COUNTY SURVEYOR
 Approved this 10th day of March, 2014, by the Salt Lake County Surveyor, Nolan C. Haincock, in accordance with the provisions of the Utah State Constitution and the Utah State Code.

DATE: 10 March 2014

SALT LAKE COUNTY SURVEYOR

ENGINEER'S CERTIFICATE
 I hereby certify that this is a true and correct copy of the Final Local Entity Plat as shown on the attached map of the Corporate Limits of Sandy City, Utah.

DATE: 10 March 2014

ENGINEER'S CERTIFICATE

SANDY CITY SURVEYOR
 Approved this 10th day of March, 2014, by the Sandy City Surveyor, Nolan C. Haincock, in accordance with the provisions of the Utah State Constitution and the Utah State Code.

DATE: 10 March 2014

SANDY CITY SURVEYOR

LEGEND
 PREVIOUS ANNEXATION BOUNDARY
 BOUNDARY OF ANNEXED AREA
 LOT OR PARCEL LINES

28-21-2

FINAL LOCAL ENTRY PLAT
CHYTRAUS ANNEXATION TO SANDY CITY

SURVEYORS NARRATIVE

The plat has been prepared in accordance with the following documents which may be found in the office of the Salt Lake County Recorder:

- (1) WOOD ANNEXATION, recorded February 11, 1918, Entry No. 517278, Book 25-2, Page 25;
- (2) WILLOW HEIGHTS MINI SUBDIVISION, recorded October 9, 1932, Entry No. 336561, Book 25;
- (3) PARK LANE SUBDIVISION, recorded May 25, 1930, Entry No. 492776, Book 40-5, Page 52;
- (4) SANDY CITY ANNEXATION, recorded September 24, 1986, Entry No. 483124, Book 89-10, Page 10;
- (5) SANDY CITY ANNEXATION, recorded July 25, 1992, Entry No. 1050253, Book 2010-9, Page 112;
- (6) JOLLEY SUBDIVISION, recorded July 21, 1987, Entry No. 444048, Book 87-4, Page 41;
- (7) JOLLEY SUBDIVISION, recorded July 14, 1984, Entry No. 428071, Book 84-2, Page 12;

As a result of Senate Bill 199 which was signed into law May 20, 2015, unincorporated Salt Lake County parcels are being annexed to the City of Sandy. The parcels shown on this plat are parcels of the Willow Heights Mini Subdivision, Park Lane Subdivision, and Jolley Acres Circle (Private) which are being annexed to the City of Sandy. The plat shows the quarter section line and centerline of 11400 South Street, the quarter section line and centerline of 1700 East Street, and the quarter section line and centerline of 11400 South Street. The plat also shows the boundaries of the Willow Heights Mini Subdivision, Park Lane Subdivision, and Jolley Acres Circle (Private). The plat is prepared in accordance with the provisions of the Utah Uniform Gifts to Minors Act, Utah Code, Title 75B, Chapter 2, and the Utah Uniform Gifts to Minors Act, Utah Code, Title 75B, Chapter 2.

ANNEXATION DESCRIPTION
ENTRANCE 1, 2016

All of Lot 1, JOLLEY SUBDIVISION, recorded July 14, 1984, Entry No. 428071, Book 84-2, Page 12, and all of Lot 1, SANDY CITY ANNEXATION, recorded September 24, 1986, Entry No. 483124, Book 89-10, Page 10, are hereby annexed to the City of Sandy. The plat also shows the boundaries of the Willow Heights Mini Subdivision, Park Lane Subdivision, and Jolley Acres Circle (Private). The plat is prepared in accordance with the provisions of the Utah Uniform Gifts to Minors Act, Utah Code, Title 75B, Chapter 2, and the Utah Uniform Gifts to Minors Act, Utah Code, Title 75B, Chapter 2.

CHYTRAUS ANNEXATION TO SANDY CITY
SALT LAKE COUNTY (ISLAND NO. 38)

UNINCORPORATED
SALT LAKE COUNTY (ISLAND NO. 38)

UNINCORPORATED
SALT LAKE COUNTY (ISLAND NO. 38)

UNINCORPORATED
SALT LAKE COUNTY (ISLAND NO. 38)

UNINCORPORATED
SALT LAKE COUNTY (ISLAND NO. 38)

UNINCORPORATED
SALT LAKE COUNTY (ISLAND NO. 38)



PREPARED BY:
MICHAEL C. MATTHEWS
UTAH LICENSE NO. 168248
8775 SOUTH 750 WEST
SANDY, UTAH 84070

PLAT PREPARED: SEPTEMBER 1, 2016
REVISIONS MADE: OCTOBER 4, 2016

SURVEYORS CERTIFICATION

FINAL LOCAL ENTRY PLAT
CHYTRAUS ANNEXATION
TO SANDY CITY

SURVEYORS CERTIFICATION

FINAL LOCAL ENTRY PLAT
CHYTRAUS ANNEXATION
TO SANDY CITY

SURVEYORS CERTIFICATION

FINAL LOCAL ENTRY PLAT
CHYTRAUS ANNEXATION
TO SANDY CITY

SURVEYORS CERTIFICATION

RECORDED: MAY 15, 1984
ENTRY NO. 534961
BOOK 84-5, PAGE 131

RECORDED: MAY 15, 1984
ENTRY NO. 534961
BOOK 84-5, PAGE 131

RECORDED: MAY 15, 1984
ENTRY NO. 534961
BOOK 84-5, PAGE 131

RECORDED: MAY 15, 1984
ENTRY NO. 534961
BOOK 84-5, PAGE 131

RECORDED: MAY 15, 1984
ENTRY NO. 534961
BOOK 84-5, PAGE 131

RECORDED: MAY 15, 1984
ENTRY NO. 534961
BOOK 84-5, PAGE 131

RECORDED: MAY 15, 1984
ENTRY NO. 534961
BOOK 84-5, PAGE 131

RECORDED: MAY 15, 1984
ENTRY NO. 534961
BOOK 84-5, PAGE 131

RECORDED: MAY 15, 1984
ENTRY NO. 534961
BOOK 84-5, PAGE 131

RECORDED: MAY 15, 1984
ENTRY NO. 534961
BOOK 84-5, PAGE 131

RECORDED: MAY 15, 1984
ENTRY NO. 534961
BOOK 84-5, PAGE 131

RECORDED: MAY 15, 1984
ENTRY NO. 534961
BOOK 84-5, PAGE 131

RECORDED: MAY 15, 1984
ENTRY NO. 534961
BOOK 84-5, PAGE 131

RECORDED: MAY 15, 1984
ENTRY NO. 534961
BOOK 84-5, PAGE 131

RECORDED: MAY 15, 1984
ENTRY NO. 534961
BOOK 84-5, PAGE 131

RECORDED: MAY 15, 1984
ENTRY NO. 534961
BOOK 84-5, PAGE 131

RECORDED: MAY 15, 1984
ENTRY NO. 534961
BOOK 84-5, PAGE 131

RECORDED: MAY 15, 1984
ENTRY NO. 534961
BOOK 84-5, PAGE 131

RECORDED: MAY 15, 1984
ENTRY NO. 534961
BOOK 84-5, PAGE 131

RECORDED: MAY 15, 1984
ENTRY NO. 534961
BOOK 84-5, PAGE 131

RECORDED: MAY 15, 1984
ENTRY NO. 534961
BOOK 84-5, PAGE 131

RECORDED: MAY 15, 1984
ENTRY NO. 534961
BOOK 84-5, PAGE 131

RECORDED: MAY 15, 1984
ENTRY NO. 534961
BOOK 84-5, PAGE 131

RECORDED: MAY 15, 1984
ENTRY NO. 534961
BOOK 84-5, PAGE 131

RECORDED: MAY 15, 1984
ENTRY NO. 534961
BOOK 84-5, PAGE 131

RECORDED: MAY 15, 1984
ENTRY NO. 534961
BOOK 84-5, PAGE 131

RECORDED: MAY 15, 1984
ENTRY NO. 534961
BOOK 84-5, PAGE 131

RECORDED: MAY 15, 1984
ENTRY NO. 534961
BOOK 84-5, PAGE 131

RECORDED: MAY 15, 1984
ENTRY NO. 534961
BOOK 84-5, PAGE 131

RECORDED: MAY 15, 1984
ENTRY NO. 534961
BOOK 84-5, PAGE 131

RECORDED: MAY 15, 1984
ENTRY NO. 534961
BOOK 84-5, PAGE 131

RECORDED: MAY 15, 1984
ENTRY NO. 534961
BOOK 84-5, PAGE 131

RECORDED: MAY 15, 1984
ENTRY NO. 534961
BOOK 84-5, PAGE 131

RECORDED: MAY 15, 1984
ENTRY NO. 534961
BOOK 84-5, PAGE 131

RECORDED: MAY 15, 1984
ENTRY NO. 534961
BOOK 84-5, PAGE 131

RECORDED: MAY 15, 1984
ENTRY NO. 534961
BOOK 84-5, PAGE 131

RECORDED: MAY 15, 1984
ENTRY NO. 534961
BOOK 84-5, PAGE 131

RECORDED: MAY 15, 1984
ENTRY NO. 534961
BOOK 84-5, PAGE 131

RECORDED: MAY 15, 1984
ENTRY NO. 534961
BOOK 84-5, PAGE 131

RECORDED: MAY 15, 1984
ENTRY NO. 534961
BOOK 84-5, PAGE 131

RECORDED: MAY 15, 1984
ENTRY NO. 534961
BOOK 84-5, PAGE 131

RECORDED: MAY 15, 1984
ENTRY NO. 534961
BOOK 84-5, PAGE 131

RECORDED: MAY 15, 1984
ENTRY NO. 534961
BOOK 84-5, PAGE 131

RECORDED: MAY 15, 1984
ENTRY NO. 534961
BOOK 84-5, PAGE 131

RECORDED: MAY 15, 1984
ENTRY NO. 534961
BOOK 84-5, PAGE 131

RECORDED: MAY 15, 1984
ENTRY NO. 534961
BOOK 84-5, PAGE 131

RECORDED: MAY 15, 1984
ENTRY NO. 534961
BOOK 84-5, PAGE 131

RECORDED: MAY 15, 1984
ENTRY NO. 534961
BOOK 84-5, PAGE 131

RECORDED: MAY 15, 1984
ENTRY NO. 534961
BOOK 84-5, PAGE 131

RECORDED: MAY 15, 1984
ENTRY NO. 534961
BOOK 84-5, PAGE 131

RECORDED: MAY 15, 1984
ENTRY NO. 534961
BOOK 84-5, PAGE 131

RECORDED: MAY 15, 1984
ENTRY NO. 534961
BOOK 84-5, PAGE 131

RECORDED: MAY 15, 1984
ENTRY NO. 534961
BOOK 84-5, PAGE 131

RECORDED: MAY 15, 1984
ENTRY NO. 534961
BOOK 84-5, PAGE 131

RECORDED: MAY 15, 1984
ENTRY NO. 534961
BOOK 84-5, PAGE 131

RECORDED: MAY 15, 1984
ENTRY NO. 534961
BOOK 84-5, PAGE 131

RECORDED: MAY 15, 1984
ENTRY NO. 534961
BOOK 84-5, PAGE 131

RECORDED: MAY 15, 1984
ENTRY NO. 534961
BOOK 84-5, PAGE 131

RECORDED: MAY 15, 1984
ENTRY NO. 534961
BOOK 84-5, PAGE 131

RECORDED: MAY 15, 1984
ENTRY NO. 534961
BOOK 84-5, PAGE 131

RECORDED: MAY 15, 1984
ENTRY NO. 534961
BOOK 84-5, PAGE 131

RECORDED: MAY 15, 1984
ENTRY NO. 534961
BOOK 84-5, PAGE 131

RECORDED: MAY 15, 1984
ENTRY NO. 534961
BOOK 84-5, PAGE 131

RECORDED: MAY 15, 1984
ENTRY NO. 534961
BOOK 84-5, PAGE 131

RECORDED: MAY 15, 1984
ENTRY NO. 534961
BOOK 84-5, PAGE 131

RECORDED: MAY 15, 1984
ENTRY NO. 534961
BOOK 84-5, PAGE 131

RECORDED: MAY 15, 1984
ENTRY NO. 534961
BOOK 84-5, PAGE 131

RECORDED: MAY 15, 1984
ENTRY NO. 534961
BOOK 84-5, PAGE 131

RECORDED: MAY 15, 1984
ENTRY NO. 534961
BOOK 84-5, PAGE 131

RECORDED: MAY 15, 1984
ENTRY NO. 534961
BOOK 84-5, PAGE 131

RECORDED: MAY 15, 1984
ENTRY NO. 534961
BOOK 84-5, PAGE 131

RECORDED: MAY 15, 1984
ENTRY NO. 534961
BOOK 84-5, PAGE 131

RECORDED: MAY 15, 1984
ENTRY NO. 534961
BOOK 84-5, PAGE 131

RECORDED: MAY 15, 1984
ENTRY NO. 534961
BOOK 84-5, PAGE 131

RECORDED: MAY 15, 1984
ENTRY NO. 534961
BOOK 84-5, PAGE 131

RECORDED: MAY 15, 1984
ENTRY NO. 534961
BOOK 84-5, PAGE 131

RECORDED: MAY 15, 1984
ENTRY NO. 534961
BOOK 84-5, PAGE 131

RECORDED: MAY 15, 1984
ENTRY NO. 534961
BOOK 84-5, PAGE 131

RECORDED: MAY 15, 1984
ENTRY NO. 534961
BOOK 84-5, PAGE 131

RECORDED: MAY 15, 1984
ENTRY NO. 534961
BOOK 84-5, PAGE 131

RECORDED: MAY 15, 1984
ENTRY NO. 534961
BOOK 84-5, PAGE 131

RECORDED: MAY 15, 1984
ENTRY NO. 534961
BOOK 84-5, PAGE 131

RECORDED: MAY 15, 1984
ENTRY NO. 534961
BOOK 84-5, PAGE 131

RECORDED: MAY 15, 1984
ENTRY NO. 534961
BOOK 84-5, PAGE 131

RECORDED: MAY 15, 1984
ENTRY NO. 534961
BOOK 84-5, PAGE 131

RECORDED: MAY 15, 1984
ENTRY NO. 534961
BOOK 84-5, PAGE 131

RECORDED: MAY 15, 1984
ENTRY NO. 534961
BOOK 84-5, PAGE 131

RECORDED: MAY 15, 1984
ENTRY NO. 534961
BOOK 84-5, PAGE 131

RECORDED: MAY 15, 1984
ENTRY NO. 534961
BOOK 84-5, PAGE 131

RECORDED: MAY 15, 1984
ENTRY NO. 534961
BOOK 84-5, PAGE 131

RECORDED: MAY 15, 1984
ENTRY NO. 534961
BOOK 84-5, PAGE 131

RECORDED: MAY 15, 1984
ENTRY NO. 534961
BOOK 84-5, PAGE 131

RECORDED: MAY 15, 1984
ENTRY NO. 534961
BOOK 84-5, PAGE 131

RECORDED: MAY 15, 1984
ENTRY NO. 534961
BOOK 84-5, PAGE 131

RECORDED: MAY 15, 1984
ENTRY NO. 534961
BOOK 84-5, PAGE 131

RECORDED: MAY 15, 1984
ENTRY NO. 534961
BOOK 84-5, PAGE 131

RECORDED: MAY 15, 1984
ENTRY NO. 534961
BOOK 84-5, PAGE 131

RECORDED: MAY 15, 1984
ENTRY NO. 534961
BOOK 84-5, PAGE 131

RECORDED: MAY 15, 1984
ENTRY NO. 534961
BOOK 84-5, PAGE 131

RECORDED: MAY 15, 1984
ENTRY NO. 534961
BOOK 84-5, PAGE 131

RECORDED: MAY 15, 1984
ENTRY NO. 534961
BOOK 84-5, PAGE 131

RECORDED: MAY 15, 1984
ENTRY NO. 534961
BOOK 84-5, PAGE 131

RECORDED: MAY 15, 1984
ENTRY NO. 534961
BOOK 84-5, PAGE 131

RECORDED: MAY 15, 1984
ENTRY NO. 534961
BOOK 84-5, PAGE 131

RECORDED: MAY 15, 1984
ENTRY NO. 534961
BOOK 84-5, PAGE 131

RECORDED: MAY 15, 1984
ENTRY NO. 534961
BOOK 84-5, PAGE 131

RECORDED: MAY 15, 1984
ENTRY NO. 534961
BOOK 84-5, PAGE 131

RECORDED: MAY 15, 1984
ENTRY NO. 534961
BOOK 84-5, PAGE 131

RECORDED: MAY 15, 1984
ENTRY NO. 534961
BOOK 84-5, PAGE 131

RECORDED: MAY 15, 1984
ENTRY NO. 534961
BOOK 84-5, PAGE 131

RECORDED: MAY 15, 1984
ENTRY NO. 534961
BOOK 84-5, PAGE 131

RECORDED: MAY 15, 1984
ENTRY NO. 534961
BOOK 84-5, PAGE 131

GRAPHIC SCALE
1 INCH = 100 FEET

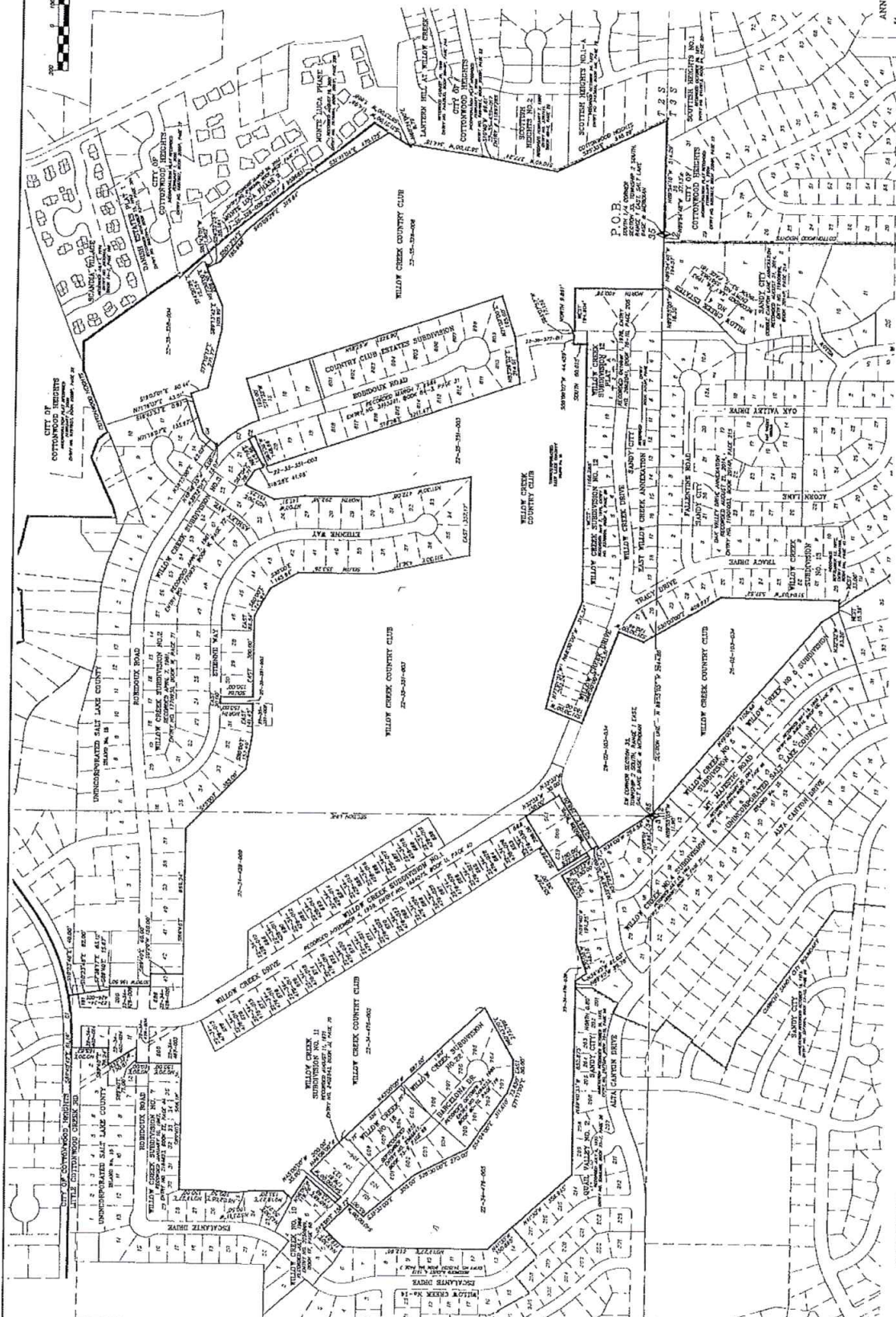

ANNEXED AREA = 176.5 ACRES ±

FINAL LOCAL ENTRY PLAT
WILLOW CREEK COUNTRY CLUB
ANNEXATION TO SANDY CITY

SITUATE IN THE SOUTHEAST QUARTER OF SECTION 34,
THE SOUTHWEST AND SOUTHEAST QUARTERS OF SECTION 35,
TOWNSHIP 2 SOUTH, RANGE 1 EAST,
AND IN THE NORTHWEST QUARTER OF SECTION 2,
TOWNSHIP 3 SOUTH, RANGE 1 EAST,
SALT LAKE BASE AND MERIDIAN.

PREPARED BY
NOLAN C. HATCHER
SANDY CITY SURVEYOR
8775 S. 700 W.
SANDY, UTAH 84070

