

LANDSCAPE PLAN SPECIFICATIONS

PART 1 - GENERAL

1.1 SUMMARY

A. This section includes landscape procedures for the Project including all labor, materials, and installation necessary, but not limited to, the following:

- Soil Amendments
- Fine Grading
- Cultivation
- Landscape Edging
- Turf Planting
- Furnish and Installing Plant
- Maintenance
- Mowing
- Weeding

1.2 SITE CONDITIONS

A. Examination: Before submitting a Bid, each Contractor shall carefully examine the Contract Documents; shall visit the site of the Work; shall fully inform themselves as to all existing conditions and limitations; and shall include in the Bid the cost of all items required by the Contract Documents as well as a variance with the applicable laws, building codes, rules, regulations, or contain obvious erroneous or uncoordinated information, the Contractor shall promptly notify the Project Representative and the necessary changes shall be accomplished by Addendum.

B. Protection: Contractor to conduct the Work in such a manner to protect all existing underground utilities or structures. Contractor to repair or replace any damaged utility or structure using identical materials to match existing at no expense to the Owner.

C. Irrigation System: Do not begin planting until the irrigation system is completely installed, is adjusted for full coverage and is completely operational.

1.3 PERMITS

A. Blue Stake/ Dig Line: When digging is required, "Blue Stake" or "Dig Line" the work site and identify the approximate location of all known underground utilities or structures.

1.4 PLANT DELIVERY, QUALITY, AND AVAILABILITY

A. Unauthorized substitutions will not be accepted. If proof is submitted that specific plants or plant sizes are unavailable, written substitution requests will be considered for the nearest equivalent plant or size. All substitution requests must be made in writing and preferably before the bid due date.

1.5 FINAL INSPECTION

A. All plants will be inspected at the time of final inspection prior to receiving a Landscape Substantial Completion for conformance to specified planting procedures, and for general appearance and vitality. Any plant not approved by the Project Representative will be rejected and replaced immediately.

1.6 LANDSCAPE SUBSTANTIAL COMPLETION

A. A Substantial Completion Certificate will only be issued by the Project Representative for "Landscape and Irrigation" in their entirety. Substantial Completion will not be proportioned to be designated areas of a project.

1.7 MAINTENANCE

A. Plant Material: The Contractor is responsible to maintain all planted materials in a healthy and growing condition for 30 days after receiving a Landscape Substantial Completion at which time the Guarantee period commences. This maintenance is to include mowing, weeding, cultivating, fertilizing, monitoring water schedules, controlling insects and diseases, re-grading and staking, and all other operations of care necessary for the promotion of root growth and plant life so that all plants are in a condition satisfactory at the end of the guarantee period. The Contractor shall be held responsible for failure to monitor watering operations and shall replace any and all plant material that is lost due to improper application of water.

1.8 GUARANTEE

A. Guarantee: A guarantee period of one year shall begin from end of maintenance period and final acceptance for trees, shrubs, and ground covers. All plants shall grow and be healthy for the guarantee period and trees shall live and grow in acceptable upright position. Any plant not alive, in poor health, or in poor condition at the end of the guarantee period will be replaced immediately. Any plant will only need to be replaced once during the guarantee period. Contractor to provide documentation showing where each plant to be replaced is located. Any outside factors, such as vandalism or lack of maintenance on the part of the Owner, shall not be part of the guarantee.

PART II - PRODUCTS

2.1 LANDSCAPE MATERIALS

A. Tree Staking: All trees shall be staked for one year warranty period. All trees not plumb shall be replaced. Staked trees shall use vinyl tree ties and tree stakes two (2) inch by two (2) by eight (8) foot common pine stakes used as shown on the details.

B. Tree Wrap: Tree wrap is not to be used.

C. Mulch/Rock: See Plans. All planter beds to receive a minimum 3" layer for trees, shrubs, and perennials and 1" for groundcovers.

D. Weed Barrier: DeWitt 5 oz. weed barrier fabric. Manufactured by DeWitt Company, dewittcompany.com or approved equal.

E. Tree, Shrub, and Grass Backfill Mixture: Backfill mixture to be 50% native soil and 50% topsoil, thoroughly mixed together prior to placement.

F. Topsoil: Required for turf areas, planter beds and Backfill Mixture. Acceptable topsoil shall meet the following standards:

- PH: 5.5-7.5
- EC (electrical conductivity): < 2.0 mmhos per centimeter
- SAR (sodium absorption ration): < 3.0
- % OM (percent organic matter): >1%
- Texture (particle size per USDA soil classification): Sand <70%; Clay < 30%; Silt < 70%, Stone fragments (gravel or any soil particle greater than two (2) mm in size) < 5% by volume.

G. Turf Sod: All sod shall be 18 month old as specified on plans (or approved equal) that has been cut fresh the morning of installation. Only sod that has been grown on a commercial sod farm shall be used. Only use sod from a single source.

H. Landscape Edging: Headers and Edging six (6) inches by four (4) inches extruded concrete curb made up of the following materials:

- Washed mortar sand free of organic material.
- Portland Cement (see concrete spec. below for type)

c. Reinforced fiber - Specifically produced for compatibility with aggressive alkaline environment of Portland cement-based composites.
d. Only potable water for mixing.

PART III - EXECUTION

3.1 GRADING

A. Topsoil Preparation: Grade planting areas according to the grading plan. Eliminate uneven areas and low spots. Provide for proper grading and drainage.

B. Topsoil Placement: Slope surfaced away from building at two (2) percent slope with no pockets of standing water. Establish finish grades of one (1) inches for planters below grade of adjacent paved surfaced. Provide neat, smooth, and uniform finish grades. Remove surplus sub-soil and topsoil from the site.

C. Compaction: compaction under hard surface areas (asphalt paths and concrete surfaces) shall be ninety-five (95) percent. Compaction under planting areas shall be between eighty-five (85) and ninety (90) percent.

3.2 TURF GRADING

A. The surface on which the sod is to be laid shall be firm and free from footprints, depressions, or undulations of any kind. The surface shall be free of all materials larger than 1/2" in diameter.

B. The finish grade of the topsoil adjacent to all sidewalks, mow-strips, etc. prior to the laying of sod, shall be set such that the crown of the grass shall be at the same level as the adjacent concrete or hard surface. No exceptions.

3.3 PLANTING OPERATIONS

A. Review the exact locations of all trees and shrubs with the Project Representative for approval prior to the digging of any holes. Prepare all holes according to the details on the drawings.

B. Water plants immediately upon arrival at the site. Maintain in moist condition until planted.

C. Before planting, locate all underground utilities prior to digging. Do not place plants on or near utility lines.

D. The tree planting hole should be the same depth as the root ball, and three times the diameter of the root ball.

E. Trees must be placed on undisturbed soil at the bottom of the planting hole.

F. The tree hole depth shall be determined so that the tree may be set slightly high of finish grade, 1" to 2" above the base of the trunk flare, using the top of the root ball as a guide.

G. Plant immediately after removal of container for container plants.

H. Set tree on soil and remove all burlap, wire baskets, twine, wrappings, etc. before beginning and backfilling operations. Do not use planting stock if the ball is cracked or broken before during planting operation.

I. Apply vitamin B-1 root stimulator at the rate of one (1) tablespoon per gallon.

J. Upon completion of backfilling operation, thoroughly water tree to completely settle the soil and fill any voids that may have occurred. Use a watering hose, not the area irrigation system. If additional prepared topsoil mixture needs to be added. It should be a coarser mix as required to establish finish grade as indicated on the drawings.

K. The amount of pruning shall be limited to the minimum necessary to remove dead or injured twigs and branches. All cuts, scars, and bruises shall be properly treated according to the direction of the Project Representative. Proper pruning techniques shall be used. Do not leave stubs and do not cut the leader branch. Improper pruning shall be cause for rejection of the plant material.

L. Prepare a watering circle of 2' diameter around the trunk. For conifers, extend the watering well to the drip line of the tree canopy. Place mulch around the planted trees.

3.4 TURF - SOD LAYING

A. Top Soil Amendments: Prior to laying sod, commercial fertilizer shall be applied and incorporated into the upper four (4) inches of the topsoil at a rate of four pounds of nitrogen per one thousand (1,000) square feet. Adjust fertilization mixture and rate of application as needed to meet recommendations given by topsoil analysis. Include other amendments as required.

B. Fertilization: Three weeks after sod placement fertilize the turf at a rate of 1/2 pound of nitrogen per 1000 square feet. Use fertilizer specified above. Adjust fertilization mixture and rates to meet recommendations given by topsoil analysis.

C. Sod Availability and Condition: The Contractor shall satisfy himself as to the existing conditions prior to any construction. The Contractor shall be fully responsible for furnishing and lay all sod required on the plans. He shall furnish new sod as specified above and lay it so as to completely satisfy the intent and meaning of the plans and specification at no extra cost to the owner. In the case of plans and specification at no extra cost to the owner. In the case of any discrepancy in the amount of sod to be removed or amount to be used, it shall be the Contractor's responsibility to report such to the Project Representative prior to commencing the work.

D. Sod Laying: The surface upon which the new sod to be laid will be prepared as specified above. Areas where sod is to be laid shall be cut trimmed, or shaped to receive full width sod (minimum twelve (12) inches). No partial strip or pieces will be accepted.

E. Sod shall be tamped lightly as each piece is set to insure that good contact is made between edges and also the ground. Sod laid on any sloped areas shall be anchored with wooden dowels or other materials which are accepted by the grass sod industry.

F. Apply water directly after laying sod. Rainfall is not acceptable.

G. Watering of the sod shall be the complete responsibility of the Contractor by whatever means necessary to establish the sod in an acceptable manner to the end of the Maintenance period. If an irrigation system is in place on the site, but for whatever reason, water is not available in the system, it is the responsibility of the Contractor to water the sod by whatever means, until the sod is accepted by the Project Representative.

H. Protection of the newly laid sod shall be the complete responsibility of the Contractor. The Contractor shall provide acceptable visual barriers, to include barricades set appropriate distances with strings or tapes between barriers, as an indication of new work. The Contractor is to restore any damaged areas caused by others (including vehicular traffic), erosion, etc. until such time as the lawn is accepted by the Owner.

I. All sod that has not been laid within 24 hours shall be deemed unacceptable and will be removed from the site.

3.5 WEED BARRIER

A. Cut a slit or x at each plant location no larger than necessary to install plant.

B. Overlap rows of fabric min. 6"

C. Stable fabric edges and overlaps to ground.

END OF SECTION

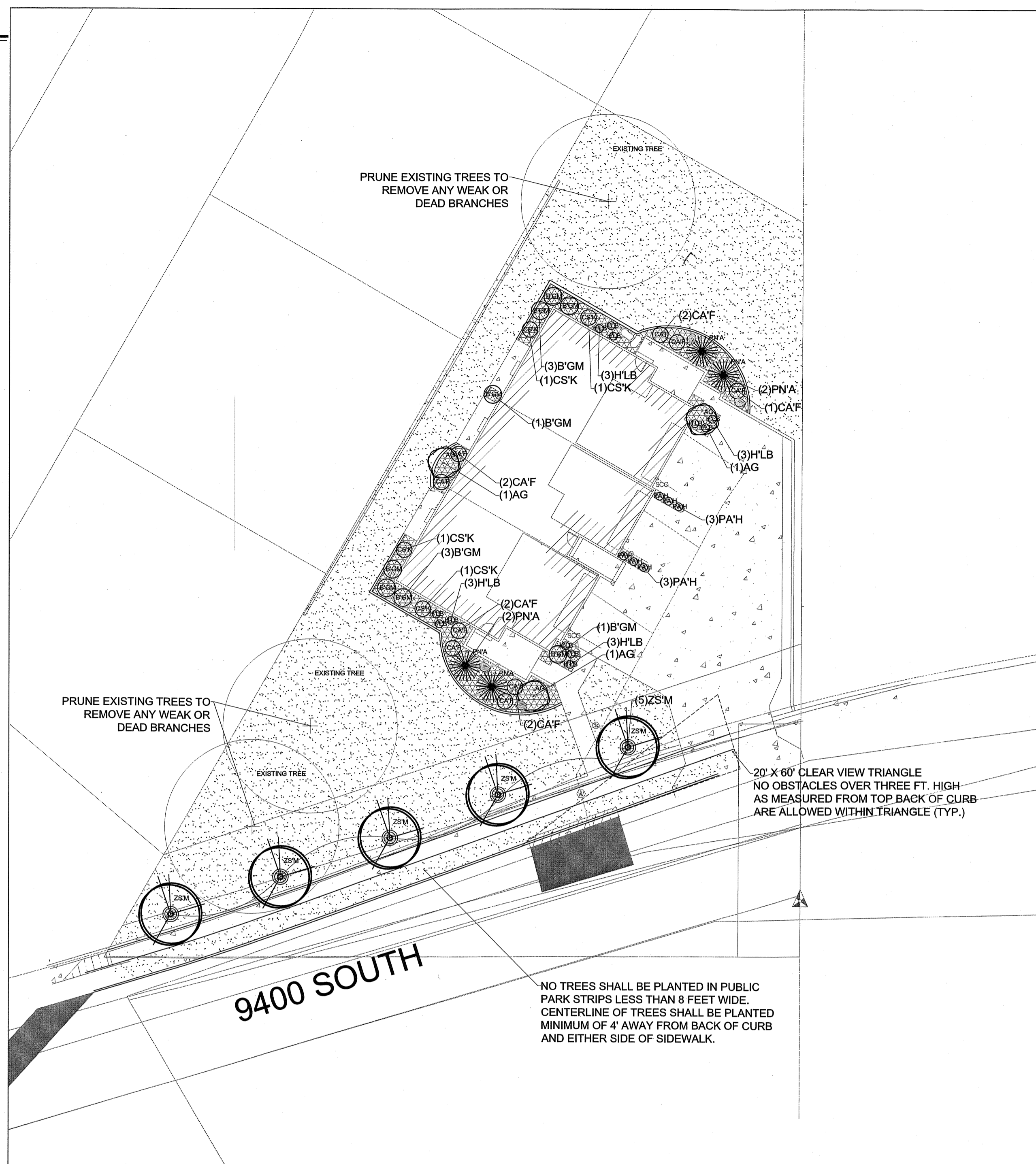

SITE REQUIREMENT CALCULATIONS

STREET FRONTAGE

*TREES SELECTED FROM THE RECOMMENDED SANDY CITY TREE LIST

9400 SOUTH: 1 TREE PER 30 FEET. = 150 LN FT = 5 TREES

TOTAL SITE TREES

3 EXISTING DECIDUOUS TREES, 8 NEW DECIDUOUS TREES, 4 NEW EVERGREEN TREES
33% NEW EVERGREEN TREES, 66% NEW DECIDUOUS TREES

EXISTING TREE PRESERVATION: THE RETENTION OF EXISTING HEALTHY, DESIRABLE TREE SPECIES ON SITE IS STRONGLY ENCOURAGED.

*1 EXISTING TREE TO BE REMOVED
*3 EXISTING TREES TO BE PROTECTED

ISSUE DATE: 08-08-2018
PROJECT NUMBER: UT18033

NO.	REVISION	DATE
1	XXXX	XX-XX-XX
2		
3		
4		
5		
6		
7		

811 BLUE STAKES OF UTAH UTILITY NOTIFICATION CENTER, INC
1-800-662-4111
www.bluestakes.org

WINDFLOWER TOWNHOMES

9349 S. WINDFLOWER LANE
SANDY, UTAH

DEVELOPER / PROPERTY OWNER / CLIENT
Developer / Property Owner:
RANDY MOORE
JMOOREHOMES@MSN.COM

CLIENT / ENGINEER:
BENCHMARK CIVIL
BENCHMARK ENGINEERING & LAND SURVEYING
9130 SOUTH STATE STREET SUITE #100
SANDY, UTAH 84070 (801) 542-7192
WWW.BENCHMARKCIVIL.COM

LANDSCAPE ARCHITECT / PLANNER
PKJ DESIGN GROUP L.L.C.
3450 N. TRIUMPH BLVD. SUITE 102
LEHI, UTAH 84043 (801) 960-2698
www.pkjdesigngroup.com

LICENSE STAMP
LIC: JTA
DRAWN: KBA
CHECKED: TM
PLOT DATE: 8/8/2018

LANDSCAPE PLAN
PRELIMINARY PLANS NOT FOR CONSTRUCTION
LP-1.0