

CHYTRAUS ANNEXATION
RESOLUTION # 16-57C

A RESOLUTION INDICATING INTENT TO ANNEX
AN UNINCORPORATED AREA, SETTING A HEARING
TO CONSIDER SUCH AN ANNEXATION, AND
DIRECTING PUBLICATION OF HEARING NOTICE.

The City Council of Sandy City, State of Utah, finds and determines as follows:

1. Sandy City ("City") desires to annex a certain contiguous unincorporated area, totaling approximately 1.35 acres, located at approximately 11417 Jolley Acres Circle in Salt Lake County, Utah, and more specifically described in the description attached hereto as Appendix "A".
2. The City is authorized to annex the area without a petition pursuant to Utah Code Annotated §10-2-418.
3. The annexation of that portion of an island or peninsula, leaving unincorporated the remainder of that island or peninsula, is in the City's best interests.

NOW, THEREFORE, BE IT RESOLVED by the City Council of Sandy City, Utah that it does hereby:

1. Indicate the City Council's intent to annex the area described in Appendix "A".
2. Determine that not annexing the entire unincorporated island or unincorporated peninsula is in the City's best interest.
3. Set a public hearing for November 8, 2016, at 7:05 p.m. to consider the annexation.
4. Direct the City Recorder to publish and send notice of such hearing in accordance with Utah Code Annotated §10-2-418.

ADOPTED by the Sandy City Council this 4th day of October, 2016.



Stephen P. Smith, Chair
Sandy City Council

ATTEST:

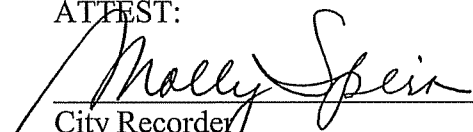

City Recorder

RECORDED this 5th day of October, 2016.



RECEIVED
AUG 23 2016
SANDY CITY
COMMUNITY DEVELOPMENT

Date: Aug. 22, 2016

Attn: James Sorensen
Sandy City Community Development
10000 Centennial Parkway
Sandy, Utah 84070

My name is Joy Chytraus + Donn Chytraus

I am (we are) the property owner(s) of property in the unincorporated area of Salt Lake County located at :

11417 Jolley Acres Cir. Sandy

This property is part of an island or peninsula and is contiguous to Sandy City.

I (we) **CONSENT** to have Sandy City annex this property.

I (we) can be reached at : 801-834-2808 or 801-455-9575
^{Joy} ^{Donn}

Note: Since this written consent is used to proceed with an annexation of your property in accordance with Utah Code Section 10-2-418, no public election is required by law to approve the annexation. If you sign this consent and later decide you do not want to support the annexation of your property, you may withdraw your signature by submitting a signed, written withdrawal with the recorder or clerk of Sandy City. If you choose to withdraw your signature, you must do so no later than the close of the public hearing on the annexation conducted in accordance with Utah Code Subsection 10-2-418(4)(a)(iv).

Thank you very much.

Don R. Gylber
Signature

Joy M. Chytraus
Signature

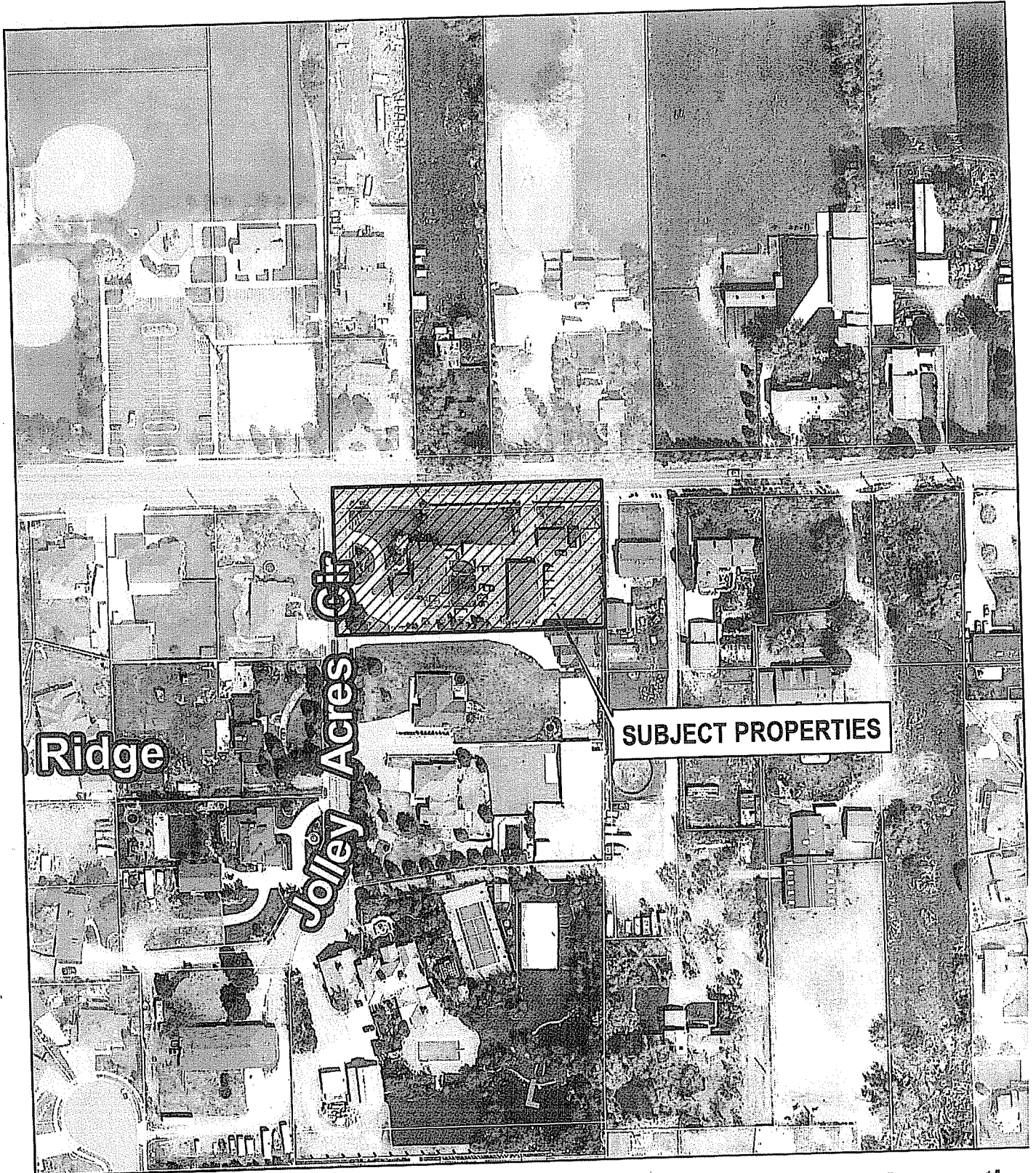

**ANEX-09-16-5126 :: Chytraus Annexation
11417 S. Jolley Acres Cir**



*PRODUCED BY
THE COMMUNITY DEVELOPMENT DEPARTMENT
ANDREW KING, SENIOR PLANNER*