

VICINITY MAP

SCALE: N.T.S.

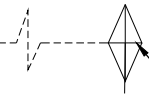

NORTH QUARTER CORNER
OF SECTION 14, TOWNSHIP
3 SOUTH, RANGE 1 EAST,
SALT LAKE BASE AND
MERIDIAN (NOT LOCATED)

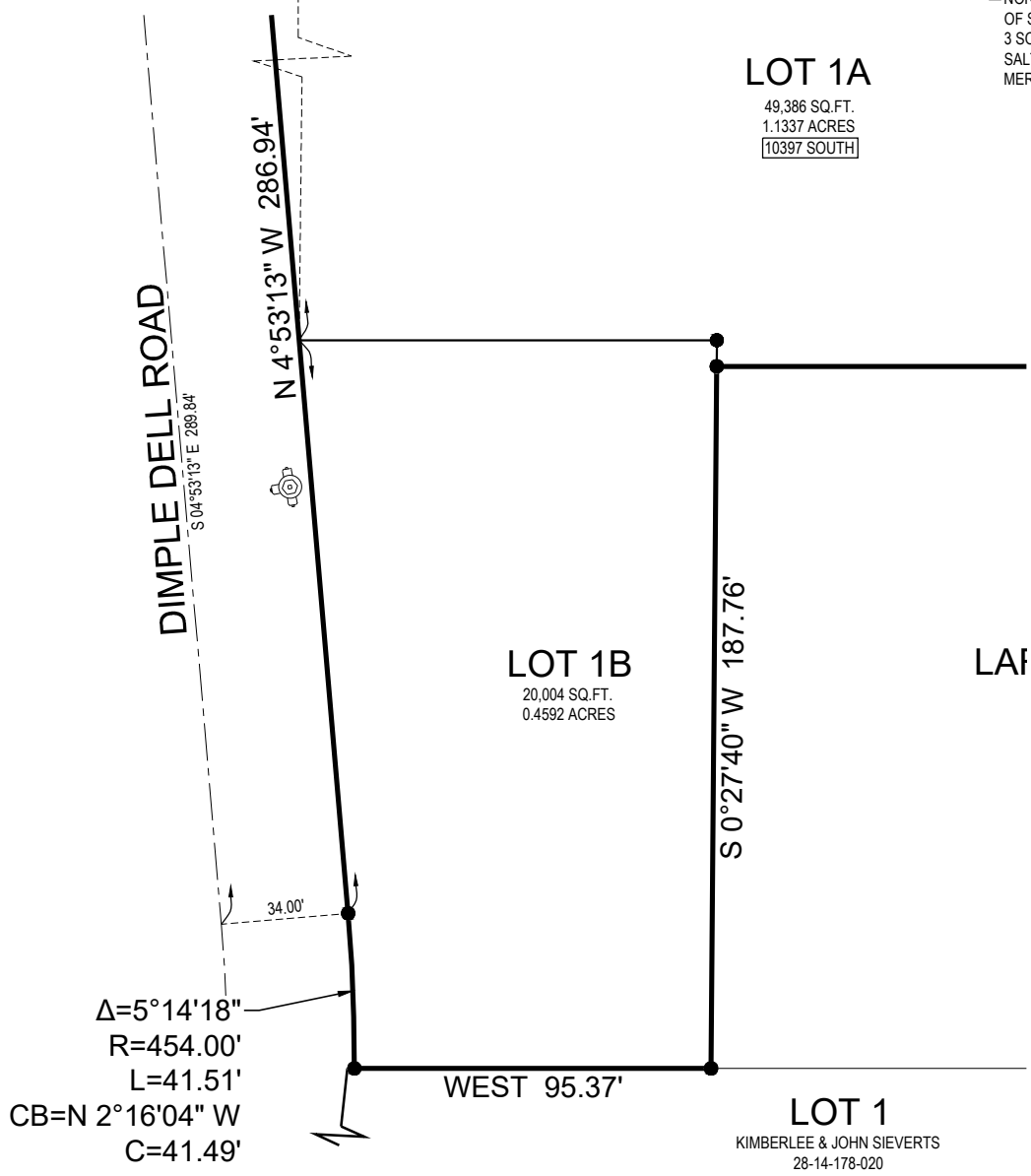

LOT 1B LEGAL DESCRIPTION

BEGINNING AT A POINT ON THE EASTERLY RIGHT-OF-WAY LINE OF DIMPLE DELL ROAD AND THE WESTERLY BOUNDARY OF LOT 1 LARSEN SUBDIVISION NO. 3 AS FOUND ON FILE IN THE OFFICE OF THE SALT LAKE COUNTY RECORDER, IN BOOK 2009P OF PLATS ON PAGE 80, SAID POINT BEING MORE PARTICULARLY LOCATED 372.65 FEET WEST AND 1358.87 FEET SOUTH FROM THE NORTH 1/4 CORNER OF SECTION 14, TOWNSHIP 3 SOUTH, RANGE 1 EAST, SALT LAKE BASE AND MERIDIAN AND RUNNING THENCE EAST 111.69 FEET; THENCE ALONG SAID SUBDIVISION BOUNDARY THE FOLLOWING (4) COURSES: SOUTH 0°27'40" WEST 194.76 FEET; THENCE WEST 95.37 FEET TO A POINT ON A 454.00 FOOT RADIUS CURVE TO THE LEFT AND THE RIGHT-OF-WAY LINE OF DIMPLE DELL ROAD; THENCE ALONG SAID RIGHT-OF-WAY LINE AND CURVE, THROUGH AN ARC DISTANCE OF 5°14'18" AN ARC DISTANCE 41.51 FEET (BEARING TO CENTER IS NORTH 2°16'04" WEST); THENCE NORTH 4°53'13" W 153.85 FEET TO THE POINT OF BEGINNING.