

**BUILDING 3**  
 CONSTRUCTION TYPE = IIIA, IA  
 BUILDING HEIGHT = 5 ST  
 OCCUPANCY = R2, S2

**BUILDING 1 - CLUBHOUSE**  
 CONSTRUCTION TYPE = VB  
 BUILDING HEIGHT = 2 ST  
 OCCUPANCY = A3, B, M

**BUILDING 2**  
 CONST. TYPE = IIIA, IA  
 BUILDING HT. = 5 ST  
 OCCUP. = A3, B, R2, S2

**BUILDING 4**  
 CONST. TYPE = VA  
 BUILDING HT = 4 ST  
 OCCUPANCY = R2

**UPPER LEVEL PARKING**  
 518 STALLS  
 CONST TYPE = IB  
 BUILDING HT = 2 ST  
 OCCUPANCY = S-2  
  
 # RESIDENTIAL / COMMERCIAL STALLS = 278  
 # UTA STALLS = 240  
 (# SHARED STALLS = 60)

**BUILDING 5**  
 CONST. TYPE = VA  
 BUILDING HT. = 4 ST  
 OCCUPANCY = R2

CURRENT ZONING = MIXED USE  
 PROPOSED LAND USES = MIXED USE, RESIDENTIAL, FLEX RETAIL

<b>SITE - GROSS ACREAGE:</b>		
TOTAL PROJECT=	358,120 S.F.	8.22 AC.

<b>BUILDINGS - GROSS SQUARE FOOT AREAS:</b>		
BLDG. 1 - CLUBHOUSE=	20,356.00	G.S.F.
AMENITY SPACE=	1,984.00	G.S.F.
FLEX/RETAIL=	6,000.00	G.S.F.
<b>BUILDING 2=</b>		
RESIDENTIAL=	102,920.00	G.S.F.
FLEX/RETAIL=	85,853.00	G.S.F.
APARTMENTS=	4,000.00	G.S.F.
APARTMENTS=	76	UNITS
<b>BUILDING 3=</b>		
RESIDENTIAL=	124,304.00	G.S.F.
RESIDENTIAL=	85,650.00	G.S.F.
APARTMENTS=	100	UNITS
<b>BUILDING 4=</b>		
RESIDENTIAL=	64,915.00	G.S.F.
RESIDENTIAL=	51,976.00	G.S.F.
APARTMENTS=	64	UNITS
<b>BUILDING 5=</b>		
RESIDENTIAL=	75,415.00	G.S.F.
RESIDENTIAL=	60,152.00	G.S.F.
APARTMENTS=	67	UNITS
<b>BUILDING (INCLUDES FLEX/RETAIL)=</b>		
RESIDENTIAL=	387,910.00	G.S.F.
FLEX/RETAIL=	10,000.00	G.S.F.

<b>TOTAL UNIT COUNT:</b>	
TOTAL APARTMENTS=	307 UNITS

<b>BUILDING COVERAGE:</b>		
BUILDINGS=	88,244.00	S.F.
PARKING GARAGE=	82,245.00	S.F.
TOTAL=	170,489.00	S.F. 47.6%
<b>HARD SURFACE COVERAGE:</b>		
EXISTING PEDESTRIAN HARD SURFACE=	1,980	S.F.
NEW PEDESTRIAN HARD SURFACE=	45,021	S.F.
EXISTING VEHICULAR HARD SURFACE=	14,671	S.F.
NEW VEHICULAR HARD SURFACE=	12,755	S.F.
TOTAL HARD SURFACE AREA=	74,427	S.F. 20.8%
<b>LANDSCAPE STATISTICS:</b>		
EXISTING LANDSCAPE AREA=	7,500	S.F.
NEW LANDSCAPE AREA=	89,432	S.F.
TOTAL LANDSCAPE AREA=	96,932	S.F. 27.1%
<b>PARKING LOT/DRIVEWAY IN LANDSCAPING=</b>		
	1,613	S.F. 0.5%
<b>OPEN SPACE:</b>		
EXISTING OPEN SPACE=	9,480	S.F.
NEW OPEN SPACE=	118,074	S.F.
TOTAL OPEN SPACE=	127,554	S.F. 35.6%

PARKING			
	Unit Count	Factor	# of Stalls
Studio	67	1.5	101
1 BdRm	176	1.5	264
2 BdRm	56	2	112
3 BdRm	8	2.5	20
Subtotal	307		497
.25% Guest Requirement	307	0.25	77
Subtotal			573
RETAIL	10000 sqft	5/1000 SQFT	50
Subtotal			623

<b>REDUCTIONS</b>		
25% Reduction for Trax (537X .25)	25%	-156
<b>Parking Spaces Required</b>		<b>467</b>

<b>PARKING SPACES PROVIDED</b>		
Structure Bldg.		122
Structure		518
Surface Parking		25
Street Parking		50
<b>Total Spaces Provided</b>		<b>715</b>

<b>TOTALS</b>	
REQUIRED	467
UTA REQUIREMENTS	240
<b>TOTAL REQUIRED</b>	<b>707</b>
<b>TOTAL PROVIDED</b>	<b>715</b>
Shared	60

Prime Consultant

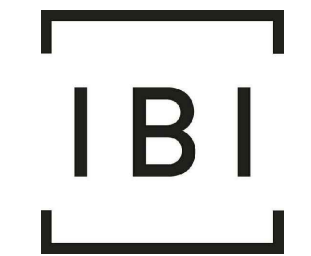

**IBI GROUP**  
 10 Exchange Place, Suite 112  
 Salt Lake City, UT 84111 USA  
 tel 801 532 4233 fax 801 532 4231

Seal

Consultants

Issues

No.	Date	Apprv.	Description
-----	------	--------	-------------

Revisions

Notes

This drawing, as an instrument of service, is the property of the Architect/Engineer and may not be reproduced without their permission and unless the reproduction carries their name. All design and other information shown on this drawing are for the use on the specified project only and shall not be used otherwise without written permission of the Architect/Engineer.

Written dimensions shall have precedence over scaled dimensions. Contractors shall verify and be responsible for all dimensions and conditions on the job and the Architect/Engineer shall be informed of any variations from the dimensions and conditions shown on the drawing. Shop drawings shall be submitted to the Architect/Engineer for approval before proceeding with fabrication.

Project Title

**EAST VILLAGE PHASE 3**

Sheet Title

**SITE PLAN**

Scale

Date

Drawn

Checked

SM

JGX

Cad File

Sheet No.

Project No.

103570

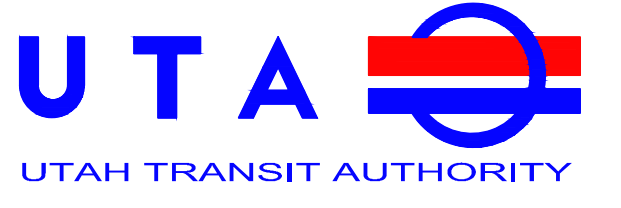
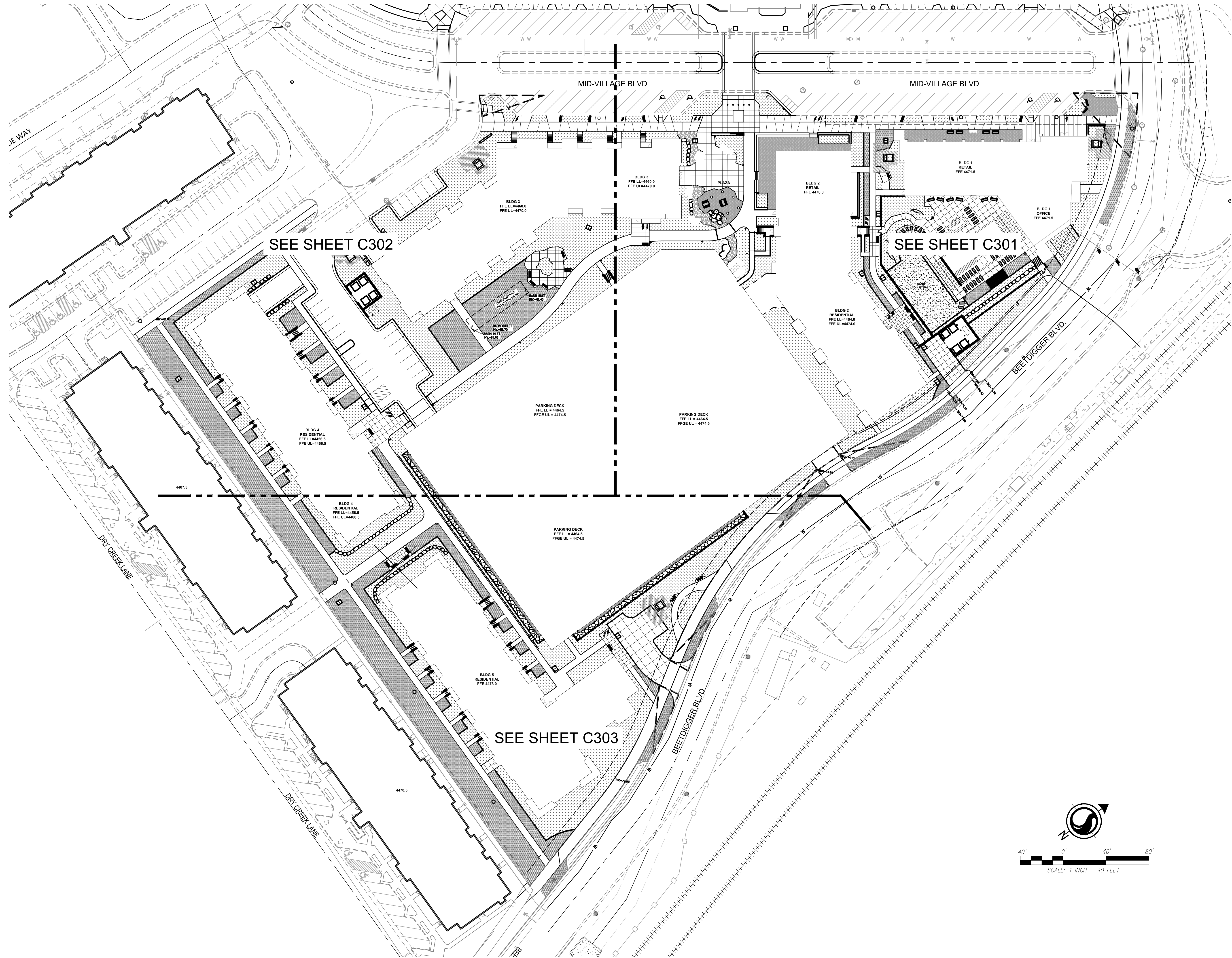

Prime Consultant

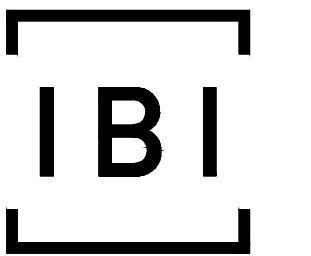

**IBI GROUP**  
 10 Exchange Place, Suite 112  
 Salt Lake City, UT 84111 USA  
 tel 801.532.4233 fax 801.532.4231

Seal

Consultants



Stantec Consulting Services Inc.  
 3995 South 700 East, Suite 300  
 Salt Lake City UT  
 Tel. 801.261.0090  
 www.stantec.com

**NOT FOR CONSTRUCTION**

Issues

No.	Date	Apprv.	Description
1	2/28/2018		Preliminary Site Plan Submittal

Revisions

No.	Date	Apprv.	Description

Notes

This drawing, as an instrument of service, is the property of the Architect/Engineer and may not be reproduced without their permission and unless the reproduction carries their name. All design and other information shown on this drawing are for the use on the specified project only and shall not be used otherwise without written permission of the Architect/Engineer.

Written dimensions shall have precedence over scaled dimensions. Contractors shall verify and be responsible for all dimensions and conditions on the job and the Architect/Engineer shall be informed of any variations from the dimensions and conditions shown on the drawing. Shop drawings shall be submitted to the Architect/Engineer for approval before proceeding with fabrication.

Project Title

**EAST VILLAGE  
 PHASE 3**

Sheet Title

**GRADING DRAINAGE PLAN**

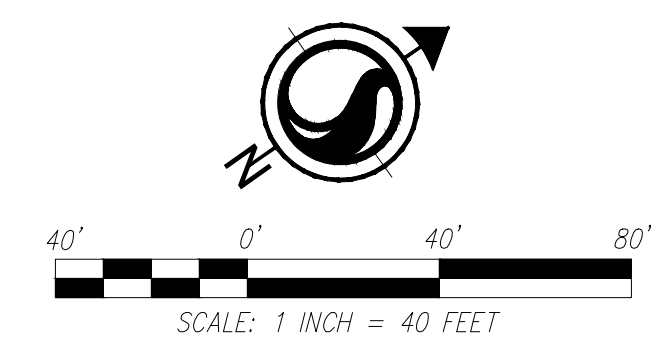

V:\1801\active\180101629\dwg\C300\0420\shortcuts\services\011629\_fg.dwg  
 2018/05/04 4:31 PM by: P. Remington, Dabin

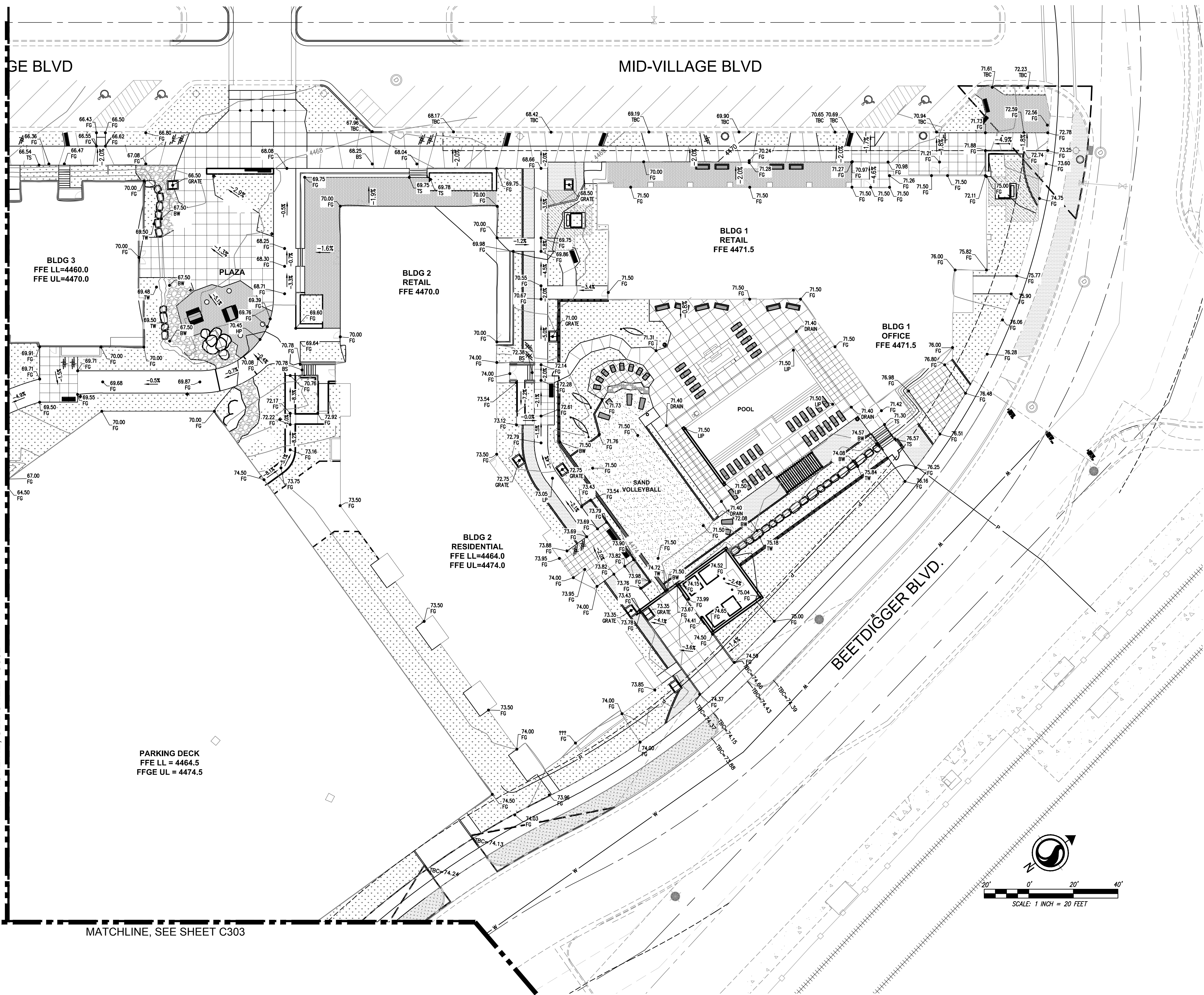

MATCHLINE, SEE SHEET C302

MATCHLINE, SEE SHEET C303

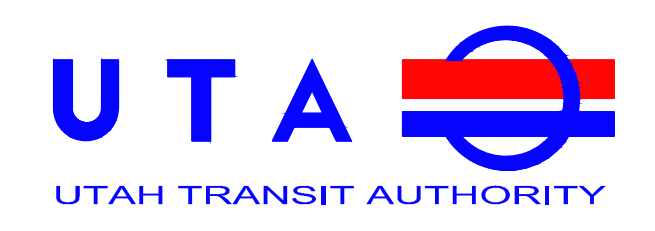

Prime Consultant

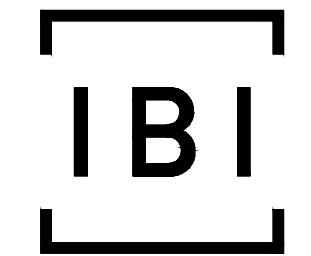

IBI GROUP  
10 Exchange Place, Suite 112  
Salt Lake City, UT 84111 USA  
tel 801 532 4233 fax 801 532 4231

Seal

Consultants



Stantec Consulting Services Inc.  
3995 South 700 East, Suite 300  
Salt Lake City UT  
Tel. 801.261.0090  
www.stantec.com

**NOT FOR CONSTRUCTION**

Issues

No.	Date	Apprv.	Description
1	2/28/2018		Preliminary Site Plan Submittal

Revisions

No.	Date	Apprv.	Description

Notes

This drawing, as an instrument of service, is the property of the Architect/Engineer and may not be reproduced without their permission and unless the reproduction carries their name. All design and other information shown on this drawing are for the use on the specified project only and shall not be used otherwise without written permission of the Architect/Engineer.  
  
Written dimensions shall have precedence over scaled dimensions. Contractors shall verify and be responsible for all dimensions and conditions on the job and the Architect/Engineer shall be informed of any variations from the dimensions and conditions shown on the drawing. Shop drawings shall be submitted to the Architect/Engineer for approval before proceeding with fabrication.

Project Title

**EAST VILLAGE  
PHASE 3**

Sheet Title

**GRADING DRAINAGE PLAN**

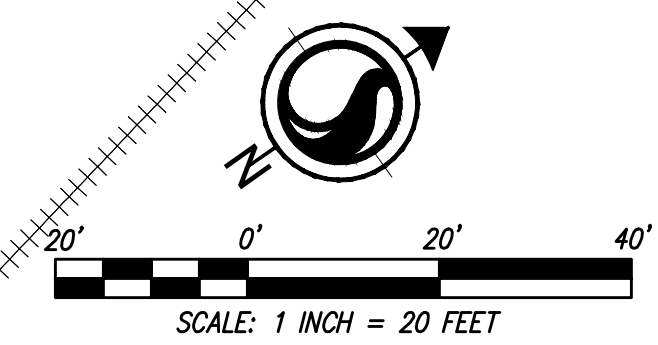

V:\1801\Active\180101629\Drawings\180101629\_Grading\180101629\_Grading.dwg  
2018/05/04 4:33 PM by: R.Henningson, Dabin

Scale AS NOTED	Date 5/04/2018
Drawn LH/JR	Checked SB
Cad File 180101629	Sheet No. <b>C301</b>
Project No. 103570	

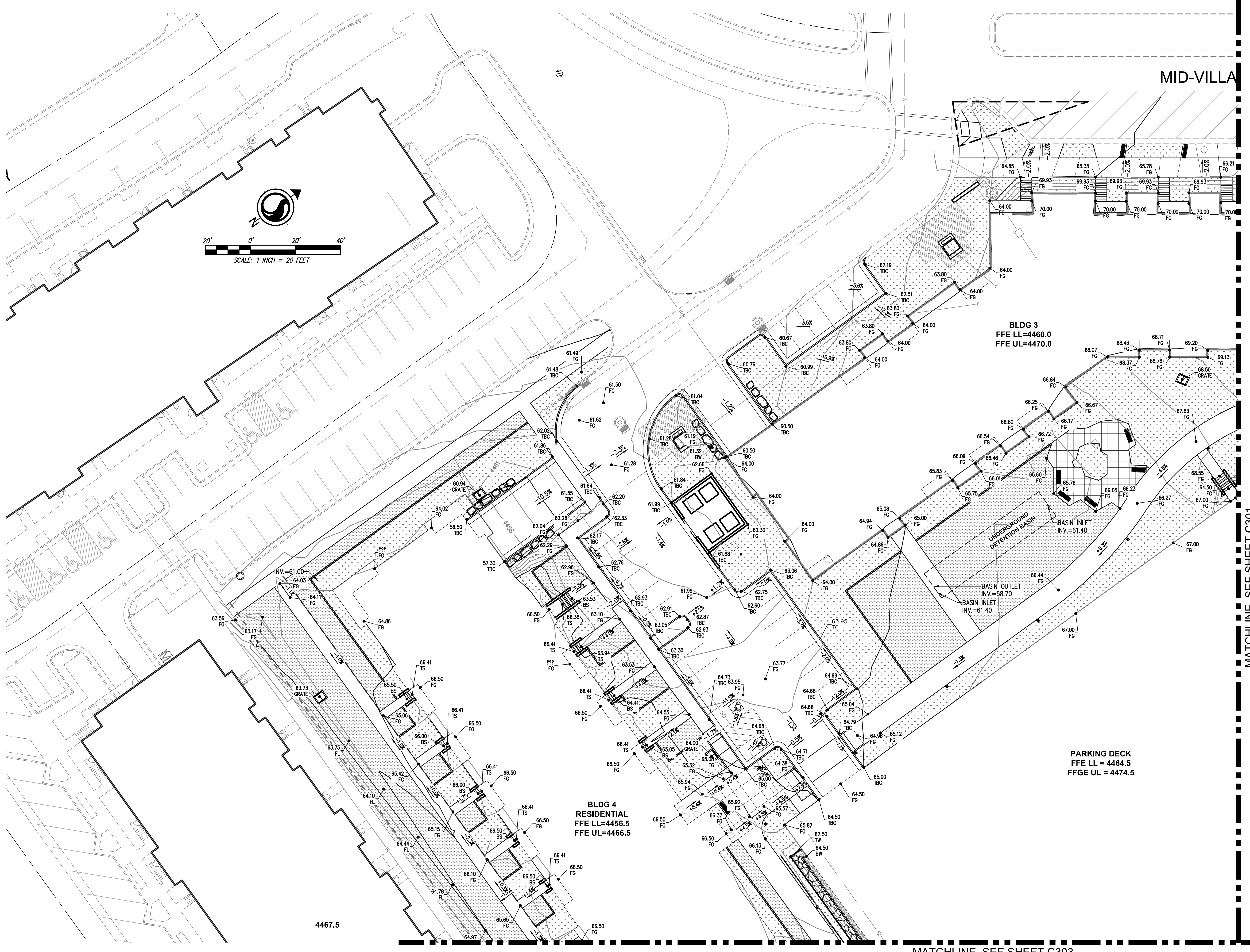

Prime Consultant

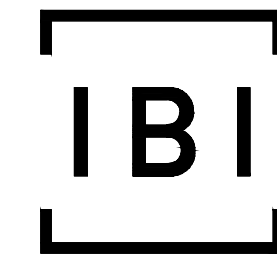

IBI GROUP  
10 Exchange Place, Suite 112  
Salt Lake City, UT 84111 USA  
tel 801.532.4233 fax 801.532.4231

Seal

Consultants



Stantec Consulting Services Inc.  
3995 South 700 East, Suite 300  
Salt Lake City UT  
Tel. 801.261.0090  
www.stantec.com

NOT FOR CONSTRUCTION

Issues			
No.	Date	Apprv.	Description
1	2/28/2018		Preliminary Site Plan Submittal
Revisions			
No.	Date	Apprv.	Description

Notes  
This drawing, as an instrument of service, is the property of the Architect/Engineer and may not be reproduced without their permission and unless the reproduction carries their name. All design and other information shown on this drawing are for the use on the specified project only and shall not be used otherwise without written permission of the Architect/Engineer.  
Written dimensions shall have precedence over scaled dimensions. Contractors shall verify and be responsible for all dimensions and conditions on the job and the Architect/Engineer shall be informed of any variations from the dimensions and conditions shown on the drawing. Shop drawings shall be submitted to the Architect/Engineer for approval before proceeding with fabrication.

Project Title  
**EAST VILLAGE PHASE 3**

Sheet Title  
**GRADING DRAINAGE PLAN**

Scale AS NOTED	Date 5/04/2018
Drawn LH/JR	Checked SB
Cad File 180101629	Sheet No. C302
Project No. 103570	

V:\1801\Active\180101629\Drawings\180101629\_Grading\180101629\_Grading.dwg  
 2018/05/04 12:34 PM by: R. Hemminger, D. Babin

MATCHLINE, SEE SHEET C301

MATCHLINE, SEE SHEET C303

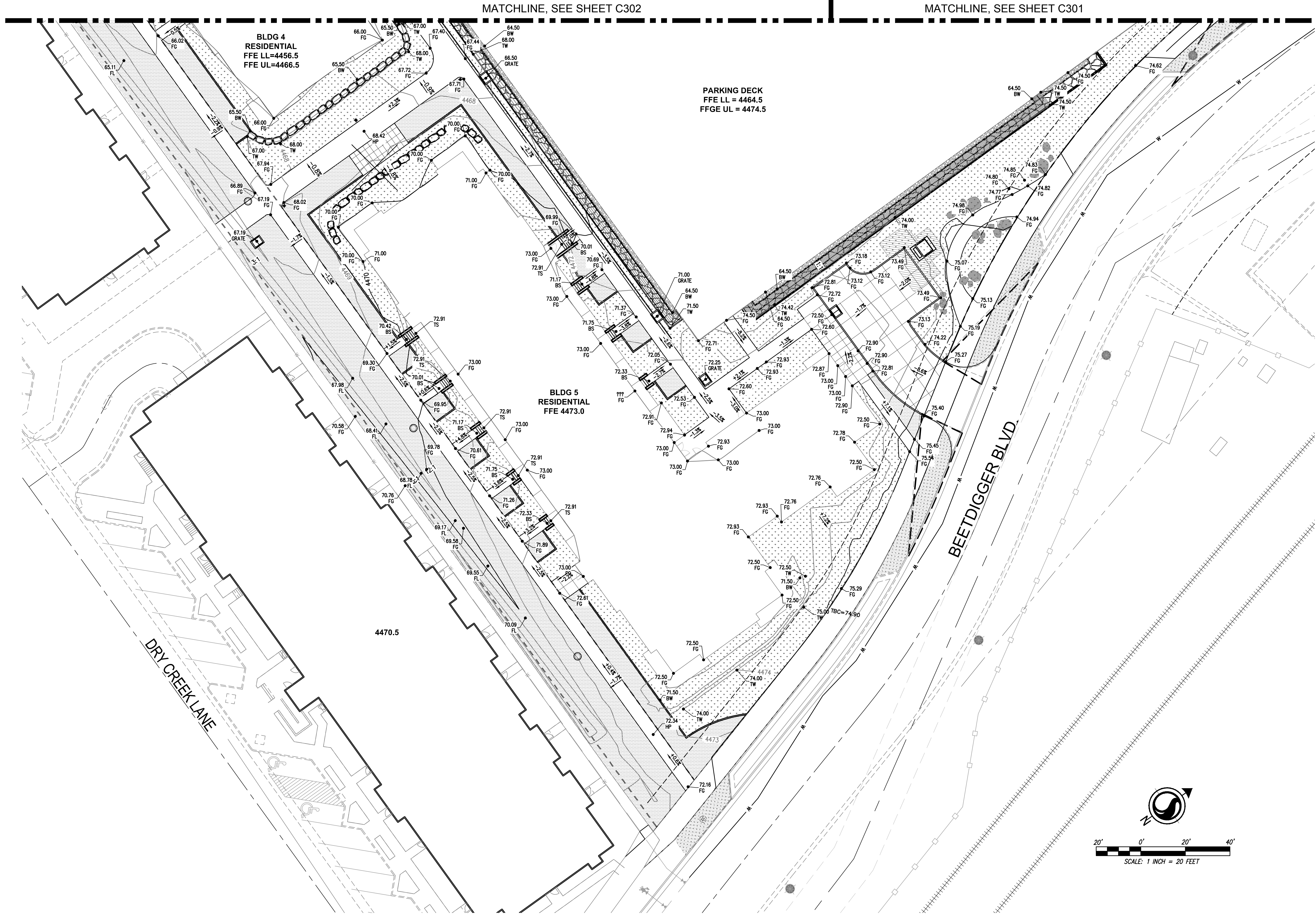

Prime Consultant

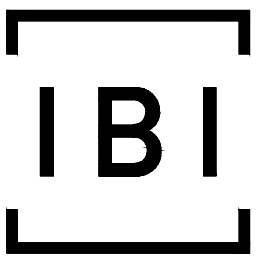

IBI GROUP  
10 Exchange Place, Suite 112  
Salt Lake City, UT 84111 USA  
tel 801 532 4233 fax 801 532 4231

Seal

Consultants



Stantec Consulting Services Inc.  
3995 South 700 East, Suite 300  
Salt Lake City UT  
Tel. 801.261.0090  
www.stantec.com

NOT FOR CONSTRUCTION

Issues

No.	Date	Apprv.	Description
1	2/28/2018		Preliminary Site Plan Submittal

Revisions

No.	Date	Apprv.	Description

Notes  
This drawing, as an instrument of service, is the property of the Architect/Engineer and may not be reproduced without their permission and unless the reproduction carries their name. All design and other information shown on this drawing are for the use on the specified project only and shall not be used otherwise without written permission of the Architect/Engineer.  
Written dimensions shall have precedence over scaled dimensions. Contractors shall verify and be responsible for all dimensions and conditions on the job and the Architect/Engineer shall be informed of any variations from the dimensions and conditions shown on the drawing. Shop drawings shall be submitted to the Architect/Engineer for approval before proceeding with fabrication.

Project Title

EAST VILLAGE  
PHASE 3

Sheet Title

GRADING DRAINAGE PLAN

Scale AS NOTED	Date 5/04/2018
Drawn LH/JR	Checked SB
Cad File 180101629	Sheet No. C303
Project No. 103570	

V:\1801\Archives\180101629\Drawings\C303\042018\_Shortcuts\Site\Grading\180101629.dwg  
 2018/05/04 4:33 PM By: Remington, Dustin

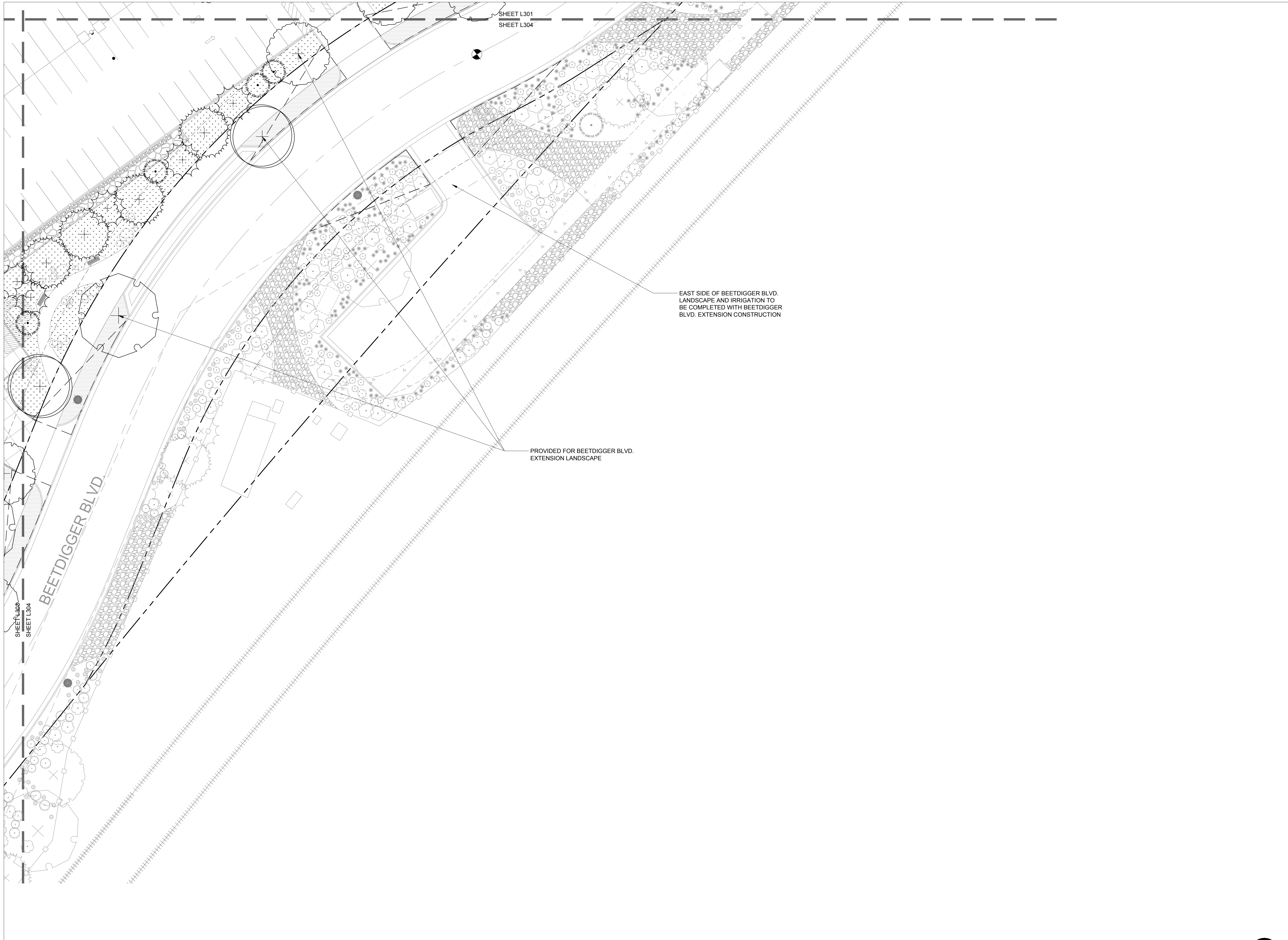

Issues

No.	Date	Apprv.	Description
1	02/28/2018		PRELIMINARY SITE PLAN

Revisions

No.	Date	Apprv.	Description

Notes

This drawing, as an instrument of service, is the property of the Architect/Engineer and may not be reproduced without their permission and unless the reproduction carries their name. All design and other information shown on this drawing are for the use on the specified project only and shall not be used otherwise without written permission of the Architect/Engineer.

Written dimensions shall have precedence over scaled dimensions. Contractors shall verify and be responsible for all dimensions and conditions on the job and the Architect/Engineer shall be informed of any variations from the dimensions and conditions shown on the drawing. Shop drawings shall be submitted to the Architect/Engineer for approval before proceeding with fabrication.

Project Title

**EAST VILLAGE  
PHASE 3**

Sheet Title

**PLANTING PLAN**

Scale AS NOTED	Date 02.28.18
Drawn LE/TK	Checked DN
Cad File	Sheet No.
Project No. 103570	<b>L304</b>

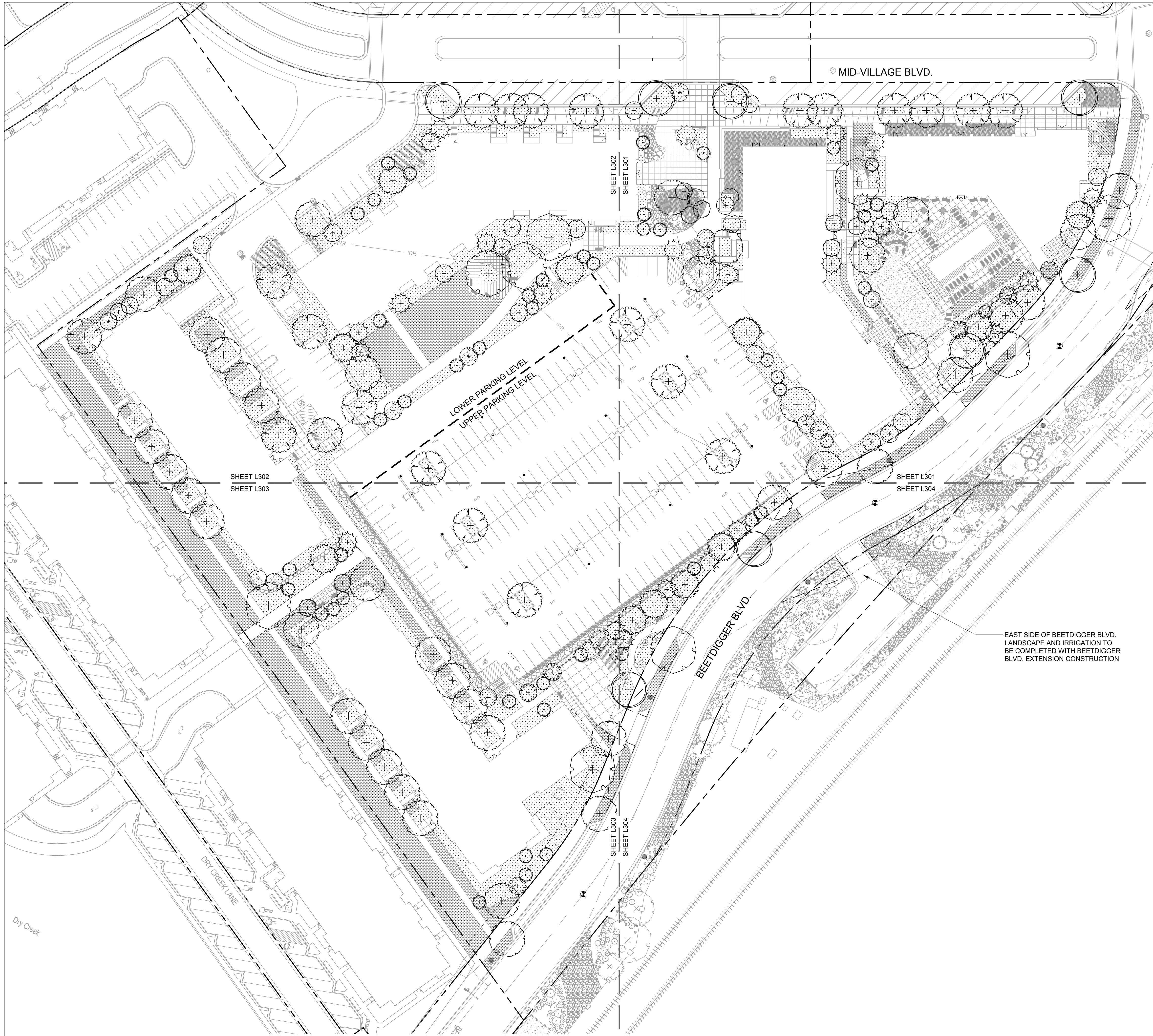

**PLANT SCHEDULE**

TREES	CODE	BOTANICAL NAME / COMMON NAME	QTY
	ABI CON	ABIES CONCOLOR / WHITE FIR	27
	ACE FRE	ACER FREEMANI 'AUTUMN BLAZE' / AUTUMN BLAZE MAPLE	6
	ACE GRA	ACER GRANDIDENTATUM / BIGTOOTH MAPLE	13
	AME GRA	AMELANCHIER X GRANDIFLORA 'AUTUMN BRILLIANCE' / 'AUTUMN BRILLIANCE' SERVICEBERRY	32
	BET FAR	BETULA PLATYPHYLLA 'FARGO' TM / DAKOTA PINNACLE ASIAN WHITE BIRCH	14
	GLE TRI	GLEDTISIA TRIACANTHOS INERMIS 'SHADEMASTER' TM / SHADEMASTER LOCUST	22
	PIC ABI	PICEA ABIES / NORWAY SPRUCE	9
	PIN VAN	PINUS FLEXILIS 'VANDERWOLF'S PYRAMID' / VANDERWOLF'S PYRAMID PINE	47
	QUE MAC	QUERCUS MACROCARPA / BURR OAK	9
	ZEL SER	ZELKOVA SERRATA 'VILLAGE GREEN' / VILLAGE GREEN ZELKOVA	28
<b>GROUND COVERS</b>	<b>CODE</b>	<b>BOTANICAL NAME / COMMON NAME</b>	<b>QTY</b>
	POA PRA	POA PRATENSIS / KENTUCKY BLUEGRASS	38,542 SF
<b>SHRUBS / PERENNIALS</b>			54,934 SF

CALAMAGROSTIS X ACUTIFLORA 'KARL FOERSTER' / FEATHER REED GRASS
CORNUS SERICEA 'BAILEY'S REDTWIG' / RED TWIG DOGWOOD
ECHINACEA PURPUREA / PURPLE CONEFLOWER
EUONYMUS FORTUNEI 'COLORATUS' / WINTERCREEPER
GAURA LINDHEIMERI 'WHIRLING BUTTERFLIES' / GAURA
HELICTOTRICHON SEMPERVIRENS / BLUE OAT GRASS
HEMEROCALLIS X 'HAPPY RETURNS' / HAPPY RETURNS DAYLILY
JUNIPERUS HORIZONTALIS / CREEPING JUNIPER
LAVANDULA ANGUSTIFOLIA 'HIDCOTE BLUE' / HIDCOTE BLUE LAVENDER
MAHONIA AQUIFOLIUM 'COMPACTA' / COMPACT OREGON GRAPE
MAHONIA REPENS / CREEPING MAHONIA
PENNISETUM ALOPECUROIDES / FOUNTAIN GRASS
PENSTEMON DIGITALIS 'HUSKER RED' / BEARDTONGUE
PHYSOCARPUS OPIULIFOLIUS 'DIABLO' / DIABLO NINEBARK
PINUS MUGO PUMILIO / DWARF MUGO PINE
POTENTILLA FRUTICOSA / BUSH CINQUEFOIL
PRUNUS BESSEYI 'PAWNEE BUTTES' / SAND CHERRY
RHUS AROMATICA 'GRO-LOW' / GRO-LOW FRAGRANT SUMAC
RIBES AUREUM / GOLDEN CURRANT
RUDBECKIA X 'DENVER DAISY' / BLACK-EYED SUSAN
SAMBUCUS CANADENSIS / ELDERBERRY
SCABIOSA COLUMBARIA 'BUTTERFLY BLUE' TM / PINCUSHION FLOWER
SCHIZACHYRIUM SCOPARIUM 'BLAZE' / BLAZE LITTLE BLUESTEM
VIBURNUM TRILOBUM 'SPRING RED COMPACT' / AMERICAN CRANBERRY

- PLANTING NOTES:**  
(PER SANDY CITY CODE SECTION 15A, AND "SPR PROCEDURAL PROCESS CHECKLIST")
- DECIDUOUS TREES
    - 60% MEDIUM SIZE TREES - 2'-3" CAL
    - 40% SMALL TREES AND SHRUBS - 1.5"-2" CAL.
  - EVERGREEN TREES
    - 60% MEDIUM SIZE TREES - 5'-8' HT.
    - 40% SMALL TREES AND SHRUBS - 4' MIN. HT.
  - SITE TREES MIX BREAKDOWN
    - TREES PROVIDED FOR SITE = 207
      - DECIDUOUS = 124 (60%)
      - EVERGREEN = 83 (40%)
  - STREET TREE SIZE - 2" CAL. MIN.
    - PROVIDED = 12 TREES (IDENTIFIED AS PART OF BEETDIGGER IMPROVEMENTS, NOT CALCULATED FOR SITE QUANTITY)

Client

**HAMILTON PARTNERS**

**UTA** UTAH TRANSIT AUTHORITY

Prime Consultant

**IBI**

**IBI GROUP**  
10 Exchange Place, Suite 112  
Salt Lake City, UT 84111 USA  
tel 801.532.4233 fax 801.532.4231

Seal

Consultants

**NOT FOR CONSTRUCTION**

Issues

No.	Date	Apprv.	Description
1	02/28/2018		PRELIMINARY SITE PLAN

No.	Date	Apprv.	Description

Revisions

Notes

This drawing, as an instrument of service, is the property of the Architect/Engineer and may not be reproduced without their permission and unless the reproduction carries their name. All design and other information shown on this drawing are for the use on the specified project only and shall not be used otherwise without written permission of the Architect/Engineer.

Written dimensions shall have precedence over scaled dimensions. Contractors shall verify and be responsible for all dimensions and conditions on the job and the Architect/Engineer shall be informed of any variations from the dimensions and conditions shown on the drawing. Shop drawings shall be submitted to the Architect/Engineer for approval before proceeding with fabrication.

Project Title

**EAST VILLAGE PHASE 3**

Sheet Title

**OVERALL PLANTING PLAN**

Scale AS NOTED	Date 02.28.18
Drawn LE/TK	Checked DN
Cad File	Sheet No.
Project No. 103570	<b>L300</b>



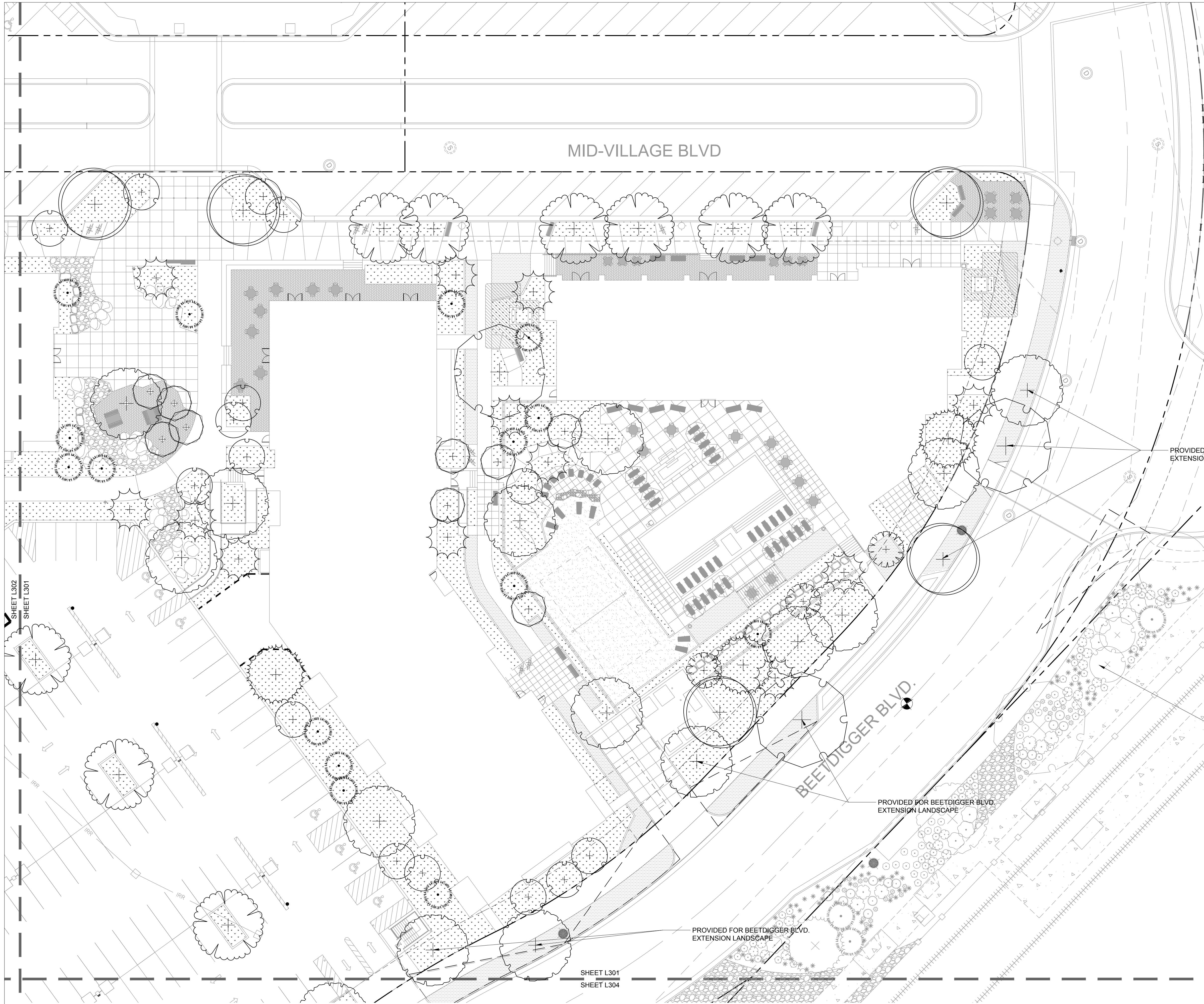

**NOT FOR CONSTRUCTION**

Issues

No.	Date	Approv.	Description
1	02/28/2018		PRELIMINARY SITE PLAN

Revisions

Notes  
 This drawing, as an instrument of service, is the property of the Architect/Engineer and may not be reproduced without their permission and unless the reproduction carries their name. All design and other information shown on this drawing are for the use on the specified project only and shall not be used otherwise without written permission of the Architect/Engineer.

Written dimensions shall have precedence over scaled dimensions. Contractors shall verify and be responsible for all dimensions and conditions on the job and the Architect/Engineer shall be informed of any variations from the dimensions and conditions shown on the drawing. Shop drawings shall be submitted to the Architect/Engineer for approval before proceeding with fabrication.

Project Title

**EAST VILLAGE PHASE 3**

Sheet Title

**PLANTING PLAN**

Scale AS NOTED	Date 02.28.18
Drawn LE/TK	Checked DN
Cad File	Sheet No.
Project No. 103570	<b>L301</b>

SHEET L302  
SHEET L301

SHEET L301  
SHEET L304



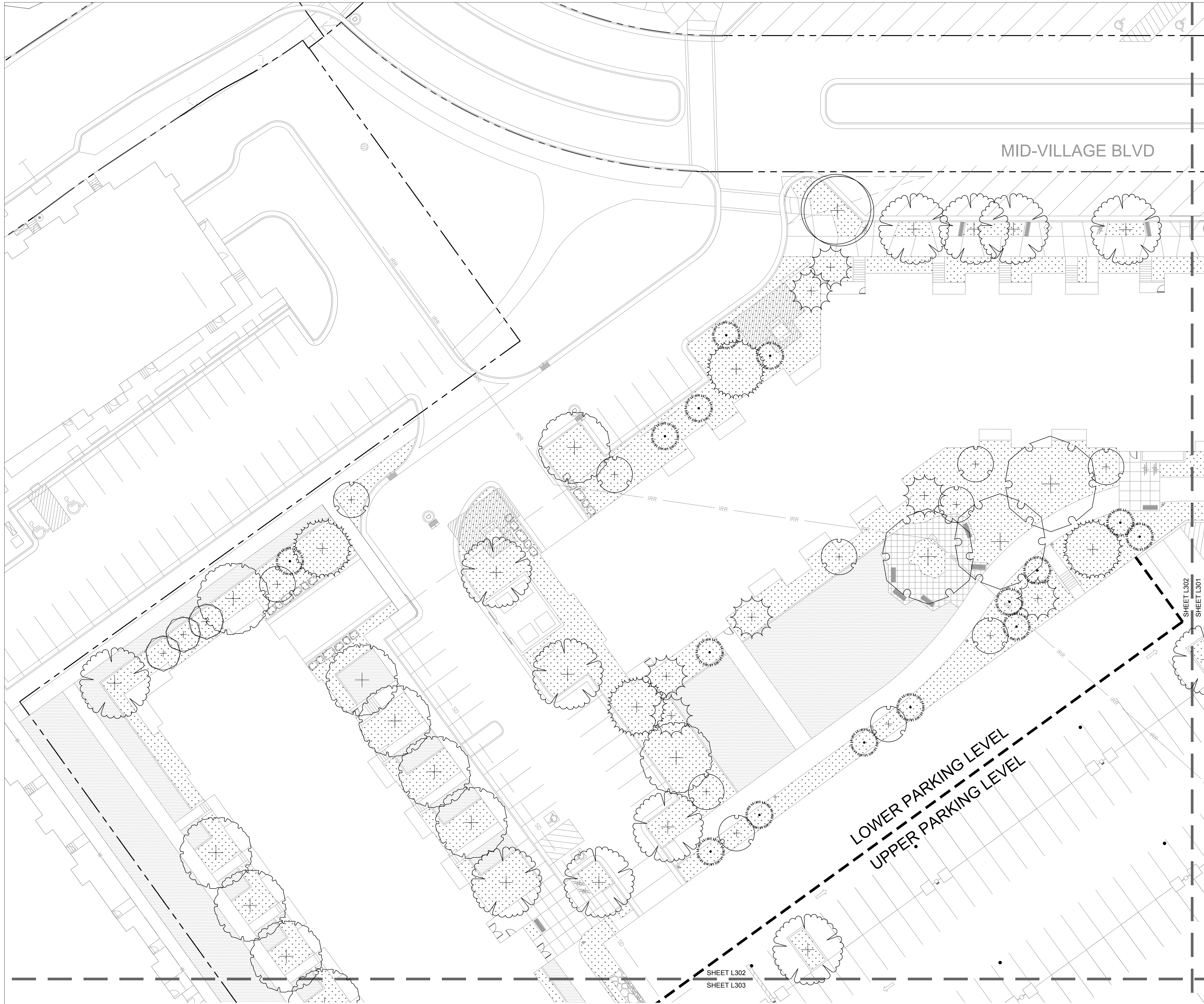

**NOT FOR CONSTRUCTION**

Issues

No.	Date	Apprv.	Description
1	02/28/2018		PRELIMINARY SITE PLAN

Revisions

No.	Date	Apprv.	Description

Notes  
 This drawing, as an instrument of service, is the property of the Architect/Engineer and may not be reproduced without their permission and unless the reproduction carries their name. All design and other information shown on this drawing are for the use on the specified project only and shall not be used otherwise without written permission of the Architect/Engineer.  
 Written dimensions shall have precedence over scaled dimensions. Contractors shall verify and be responsible for all dimensions and conditions on the job and the Architect/Engineer shall be informed of any variations from the dimensions and conditions shown on the drawing. Shop drawings shall be submitted to the Architect/Engineer for approval before proceeding with fabrication.

Project Title  
**EAST VILLAGE  
 PHASE 3**

Sheet Title  
**PLANTING PLAN**

Scale AS NOTED	Date 02.28.18
Drawn LE/TK	Checked DN
Cad File	Sheet No.
Project No. 103570	<b>L302</b>

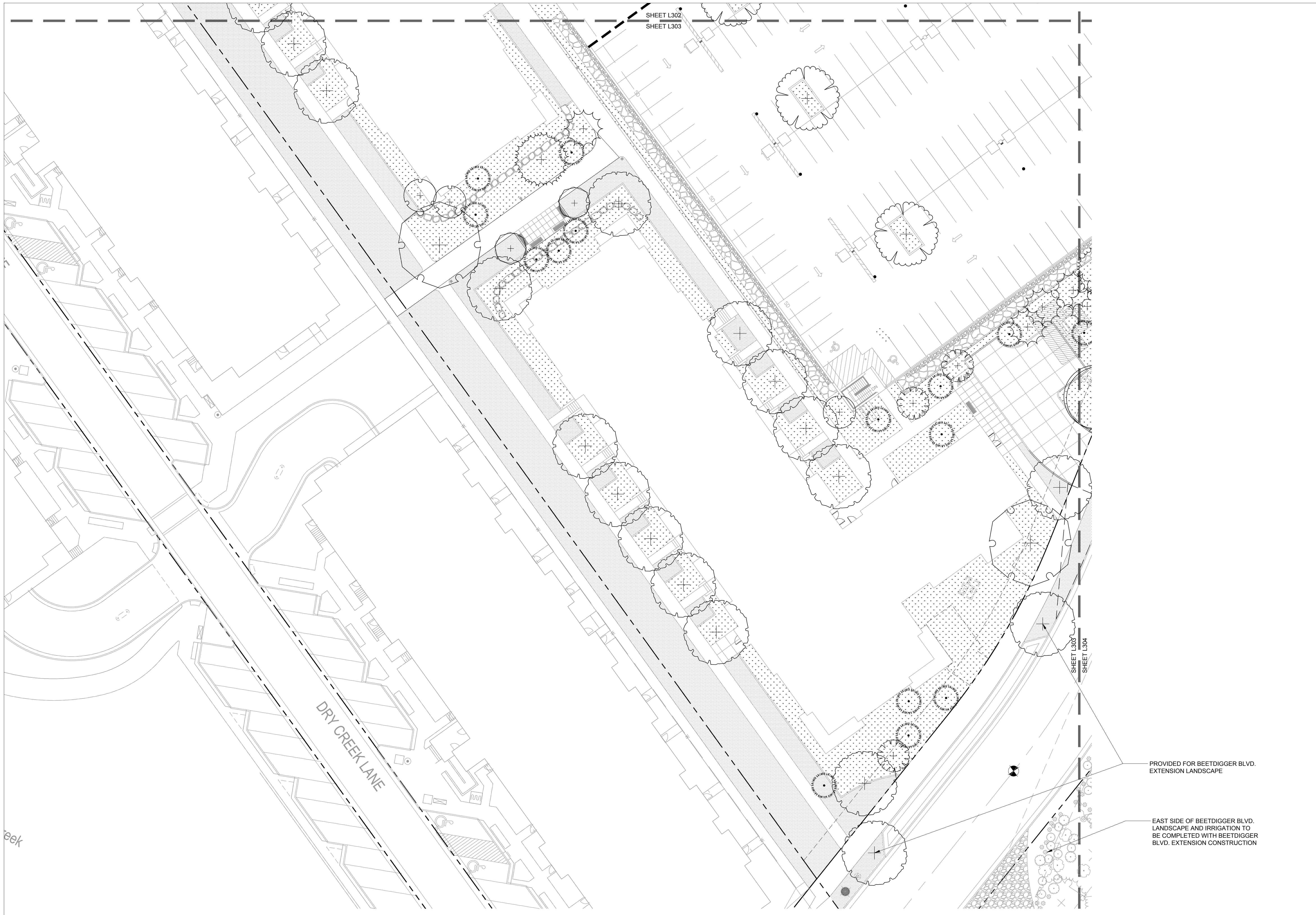

Seal

Consultants

**NOT FOR CONSTRUCTION**

Issues			
No.	Date	Approv.	Description
1	02/28/2018		PRELIMINARY SITE PLAN

No.	Date	Approv.	Description

Revisions  
 Notes  
 This drawing, as an instrument of service, is the property of the Architect/Engineer and may not be reproduced without their permission and unless the reproduction carries their name. All design and other information shown on this drawing are for the use on the specified project only and shall not be used otherwise without written permission of the Architect/Engineer.  
 Written dimensions shall have precedence over scaled dimensions. Contractors shall verify and be responsible for all dimensions and conditions on the job and the Architect/Engineer shall be informed of any variations from the dimensions and conditions shown on the drawing. Shop drawings shall be submitted to the Architect/Engineer for approval before proceeding with fabrication.

Project Title  
**EAST VILLAGE PHASE 3**

Sheet Title  
**PLANTING PLAN**

Scale AS NOTED	Date 02.28.18
Drawn LE/TK	Checked DN
Cad File	Sheet No.
Project No. 103570	<b>L303</b>

Prime Consultant



**IBI GROUP**  
10 Exchange Place, Suite 112  
Salt Lake City, UT 84111 USA  
tel 801 532 4233 fax 801 532 4231

Seal

Consultants

Issues

No.	Date	Apprv.	Description
1	02/28/2018	Apprv.	PRELIMINARY SITE PLAN

No.	Date	Apprv.	Description

Revisions

**Notes**  
This drawing, as an instrument of service, is the property of the Architect/Engineer and may not be reproduced without their permission and unless the reproduction carries their name. All design and other information shown on this drawing are for the use on the specified project only and shall not be used otherwise without written permission of the Architect/Engineer.  
  
Written dimensions shall have precedence over scaled dimensions. Contractors shall verify and be responsible for all dimensions and conditions on the job and the Architect/Engineer shall be informed of any variations from the dimensions and conditions shown on the drawing. Shop drawings shall be submitted to the Architect/Engineer for approval before proceeding with fabrication.

Project Title

**EAST VILLAGE  
PHASE 3**

Sheet Title

**CLUBHOUSE  
EXTERIOR  
ELEVATIONS**

Scale 1/8" = 1'-0"	Date 02.28.18
Drawn SM	Checked JGX
Cad File	Sheet No.
Project No. 130570	<b>A301A</b>



**3 Elevation South**  
A301A Scale: NTS

STONE = 40%  
CEMENT BOARD = 30%  
SELF DRAINING EIFS = 18%  
WOOD ACCENT = 12%

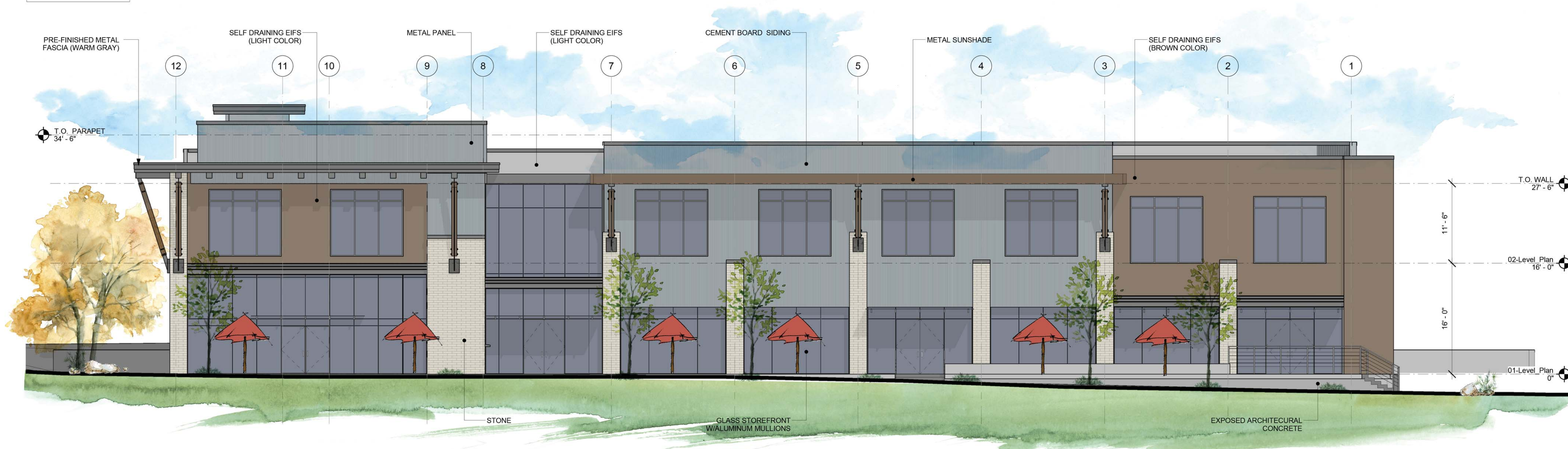

**1 Elevation North**  
A301A Scale: NTS

STONE = 10%  
CEMENT BOARD = 25%  
SELF DRAINING EIFS = 18%  
GLASS = 47%



**1 Elevation East**  
A301B Scale: NTS

STONE = 31%  
CEMENT BOARD = 36%  
SELF DRAINING EIFS = 18%  
METAL PANEL = 15%



**2 Elevation West**  
A301B Scale: NTS

STONE = 0%  
CEMENT BOARD = 80%  
SELF DRAINING EIFS = 20%  
WOOD ACCENT = 0%

Issues

No.	Date	Apprv.	Description
1	02/28/2018	Apprv.	PRELIMINARY SITE PLAN

Revisions

No.	Date	Apprv.	Description

Notes  
This drawing, as an instrument of service, is the property of the Architect/Engineer and may not be reproduced without their permission and unless the reproduction carries their name. All design and other information shown on this drawing are for the use on the specified project only and shall not be used otherwise without written permission of the Architect/Engineer.  
Written dimensions shall have precedence over scaled dimensions. Contractors shall verify and be responsible for all dimensions and conditions on the job and the Architect/Engineer shall be informed of any variations from the dimensions and conditions shown on the drawing. Shop drawings shall be submitted to the Architect/Engineer for approval before proceeding with fabrication.

Project Title  
**EAST VILLAGE PHASE 3**  
BUILDING 1

Sheet Title  
**CLUBHOUSE EXTERIOR ELEVATIONS**

Scale 1/8" = 1'-0"	Date 02.28.18
Drawn SM	Checked JGX
Cad File	Sheet No.
Project No. 130570	<b>A301B</b>



2 NORTH WEST ELEVATION  
A302A Scale: 3/32" = 1'-0"

STONE = 15%  
CEMENT BOARD = 52%  
SELF DRAINING EIFS = 18%  
WOOD = 10%



1 WEST ELEVATION  
A302A Scale: 3/32" = 1'-0"

STONE = 10%  
CEMENT BOARD = 57%  
SELF DRAINING EIFS = 18%  
WOOD = 10%

Issues

No.	Date	Apprv.	Description

Revisions

No.	Date	Apprv.	Description

Notes  
This drawing, as an instrument of service, is the property of the Architect/Engineer and may not be reproduced without their permission and unless the reproduction carries their name. All design and other information shown on this drawing are for the use on the specified project only and shall not be used otherwise without written permission of the Architect/Engineer.  
Written dimensions shall have precedence over scaled dimensions. Contractors shall verify and be responsible for all dimensions and conditions on the job and the Architect/Engineer shall be informed of any variations from the dimensions and conditions shown on the drawing. Shop drawings shall be submitted to the Architect/Engineer for approval before proceeding with fabrication.

Project Title  
**EAST VILLAGE PHASE 3 BUILDING 2**  
Sheet Title  
**BUILDING 2 EXTERIOR ELEVATIONS**

Scale 3/32" = 1'-0"	Date 02.28.18
Drawn SM	Checked JGX
Cad File	Sheet No.
Project No. 103570	<b>A302A</b>



**1 SOUTH WEST ELEVATION**  
A302B Scale: 3/32" = 1'-0"

STONE = 15%  
CEMENT BOARD = 52%  
SELF DRAINING EIFS = 18%  
WOOD = 10%



**2 SOUTH ELEVATION**  
A302B Scale: 3/32" = 1'-0"

STONE = 30%  
CEMENT BOARD = 42%  
SELF DRAINING EIFS = 18%  
WOOD = 10%

Client

HAMILTON PARTNERS

UTA  
UTAH TRANSIT AUTHORITY

Prime Consultant



**IBI GROUP**  
10 Exchange Place, Suite 112  
Salt Lake City, UT 84111 USA  
tel 801 532 4233 fax 801 532 4231

Seal

Consultants



**DUNN ASSOCIATES, INC**  
Consulting Structural Engineers

WWW.DUNN-SE.COM  
PH: 801-575-8877 FAX: 801-575-8875

Issues

No.	Date	Apprv.	Description

No.	Date	Apprv.	Description

Revisions

Notes  
This drawing, as an instrument of service, is the property of the Architect/Engineer and may not be reproduced without their permission and unless the reproduction carries their name. All design and other information shown on this drawing are for the use on the specified project only and shall not be used otherwise without written permission of the Architect/Engineer.

Written dimensions shall have precedence over scaled dimensions. Contractors shall verify and be responsible for all dimensions and conditions on the job and the Architect/Engineer shall be informed of any variations from the dimensions and conditions shown on the drawing. Shop drawings shall be submitted to the Architect/Engineer for approval before proceeding with fabrication.

Project Title  
**EAST VILLAGE  
PHASE 3  
BUILDING 2**

Sheet Title  
**BUILDING 2  
EXTERIOR  
ELEVATIONS**

Scale 3/32" = 1'-0"	Date 02.28.18
Drawn SM	Checked JGX
Cad File	Sheet No.
Project No. 103570	<b>A302B</b>



**1 EAST ELEVATION**  
 A302C Scale: 3/32" = 1'-0"

STONE = 15%  
 CEMENT BOARD = 52%  
 SELF DRAINING EIFS = 18%  
 WOOD = 10%



**2 NORTH ELEVATION**  
 A302C Scale: 3/32" = 1'-0"

STONE = 25%  
 CEMENT BOARD = 52%  
 SELF DRAINING EIFS = 18%  
 WOOD = 5%

Client  
**HAMILTON PARTNERS**

**UTA**  
 UTAH TRANSIT AUTHORITY

Prime Consultant  
**IBI**  
**IBI GROUP**  
 10 Exchange Place, Suite 112  
 Salt Lake City, UT 84111 USA  
 tel 801 532 4233 fax 801 532 4231

Seal

Consultants  
**DUNN**  
**DUNN ASSOCIATES, INC**  
 Consulting Structural Engineers  
 WWW.DUNN-SE.COM  
 PH: 801-575-8877 FAX: 801-575-8875

Issues

No.	Date	Approv.	Description

No.	Date	Approv.	Description

Revisions  
 Notes  
 This drawing, as an instrument of service, is the property of the Architect/Engineer and may not be reproduced without their permission and unless the reproduction carries their name. All design and other information shown on this drawing are for the use on the specified project only and shall not be used otherwise without written permission of the Architect/Engineer.  
 Written dimensions shall have precedence over scaled dimensions. Contractors shall verify and be responsible for all dimensions and conditions on the job and the Architect/Engineer shall be informed of any variations from the dimensions and conditions shown on the drawing. Shop drawings shall be submitted to the Architect/Engineer for approval before proceeding with fabrication.

Project Title  
**EAST VILLAGE  
 | PHASE 3  
 BUILDING 2**

Sheet Title  
**BUILDING 2  
 EXTERIOR  
 ELEVATIONS**

Scale: 3/32" = 1'-0"  
 Date: 02.28.18  
 Drawn: SM  
 Checked: JGX  
 Cad File:  
 Sheet No.:  
 Project No.: 103570  
**A302C**



**1 NORTH ELEVATION**  
A303A Scale: 3/32" = 1'-0"

STONE = 15%  
CEMENT BOARD = 62%  
SELF DRAINING EIFS = 18%  
WOOD ACCENT = 5%



**2 NORTH WEST ELEVATION**  
A303A Scale: 3/32" = 1'-0"

STONE = 25%  
CEMENT BOARD = 52%  
SELF DRAINING EIFS = 18%  
WOOD ACCENT = 5%

Cient

**HAMILTON PARTNERS**

**UTA** UTAH TRANSIT AUTHORITY

---

Prime Consultant

**IBI**

**IBI GROUP**  
10 Exchange Place, Suite 112  
Salt Lake City, UT 84111 USA  
tel 801 532 4233 fax 801 532 4231

---

Seal

---

Consultants

Structural Engineer:  
Calder Richards Consulting  
634 South 400 West, Suite 100  
Salt Lake City, Utah 84108  
Phone: (801) 468-1699  
Fax: (801) 467-2495

---

No.	Date	Apprv.	Description
1	02/28/2018		PRELIMINARY SITE PLAN

---

Revisions

Notes

This drawing, as an instrument of service, is the property of the Architect/Engineer and may not be reproduced without their permission and unless the reproduction carries their name. All design and other information shown on this drawing are for the use on the specified project only and shall not be used otherwise without written permission of the Architect/Engineer.

Written dimensions shall have precedence over scaled dimensions. Contractors shall verify and be responsible for all dimensions and conditions on the job and the Architect/Engineer shall be informed of any variations from the dimensions and conditions shown on the drawing. Shop drawings shall be submitted to the Architect/Engineer for approval before proceeding with fabrication.

Project Title

**EAST VILLAGE PHASE 3**

**BUILDING 3**

Sheet Title

**BUILDING 3 EXTERIOR ELEVATIONS**

---

Scale 3/32" = 1'-0"	Date 02.28.18
Drawn SM	Checked JGX
Cad File	Sheet No.
Project No. 103570	<b>A303A</b>





**1 WEST ELEVATION**  
A303B Scale: 3/32" = 1'-0"

STONE = 20%  
CEMENT BOARD = 42%  
SELF DRAINING EIFS = 18%  
WOOD ACCENT = 10%  
CONCRETE = 10%



**2 SOUTH ELEVATION**  
A303B Scale: 3/32" = 1'-0"

STONE = 35%  
CEMENT BOARD = 42%  
SELF DRAINING EIFS = 18%  
WOOD ACCENT = 5%

5/4/2018 3:09:54 PM

**HAMILTON PARTNERS**

**UTA** UTAH TRANSIT AUTHORITY

---

Prime Consultant

**IBI GROUP**  
10 Exchange Place, Suite 112  
Salt Lake City, UT 84111 USA  
tel 801 532 4233 fax 801 532 4231

---

Consultants

Structural Engineer:  
Calder Richards Consulting  
634 South 400 West, Suite 100  
Salt Lake City, Utah 84119  
Phone: (801) 468-1699  
Fax: (801) 467-2495

---

Issues

No.	Date	Approv.	Description
1	02/28/2018		PRELIMINARY SITE PLAN

---

Revisions

Notes

This drawing, as an instrument of service, is the property of the Architect/Engineer and may not be reproduced without their permission and unless the reproduction carries their name. All design and other information shown on this drawing are for the use on the specified project only and shall not be used otherwise without written permission of the Architect/Engineer.

Written dimensions shall have precedence over scaled dimensions. Contractors shall verify and be responsible for all dimensions and conditions on the job and the Architect/Engineer shall be informed of any variations from the dimensions and conditions shown on the drawing. Shop drawings shall be submitted to the Architect/Engineer for approval before proceeding with fabrication.

---

Project Title

**EAST VILLAGE  
PHASE 3  
BUILDING 3**

---

Sheet Title

**BUILDING 3  
EXTERIOR  
ELEVATIONS**

---

Scale: 3/32" = 1'-0"	Date: 02.28.18
Drawn: SM	Checked: JGX
Cad File:	Sheet No.:
Project No.: 103570	<b>A303B</b>



**1 EAST ELEVATION**

A303C / Scale: 3/32" = 1'-0"

STONE = 25%  
 CEMENT BOARD = 52%  
 SELF DRAINING EIFS = 18%  
 WOOD ACCENT = 5%



**2 NORTH EAST ELEVATION**

A303C / Scale: 3/32" = 1'-0"

STONE = 35%  
 CEMENT BOARD = 42%  
 SELF DRAINING EIFS = 18%  
 WOOD ACCENT = 5%

Client

**HAMILTON PARTNERS**

**UTA**   
 UTAH TRANSIT AUTHORITY

Prime Consultant



**IBI GROUP**  
 10 Exchange Place, Suite 112  
 Salt Lake City, UT 84111 USA  
 tel 801 532 4233 fax 801 532 4231

Seal

Consultants

Structural Engineer:  
 Calder Richards Consulting  
 634 South 400 West, Suite 100  
 Salt Lake City, Utah 84110  
 Phone: (801) 466-1699  
 Fax: (801) 467-2495

Issues

No.	Date	Approv.	Description
1	02/28/2018		PRELIMINARY SITE PLAN

Revisions

No.	Date	Approv.	Description

Notes

This drawing, as an instrument of service, is the property of the Architect/Engineer and may not be reproduced without their permission and unless the reproduction carries their name. All design and other information shown on this drawing are for the use on the specified project only and shall not be used otherwise without written permission of the Architect/Engineer.

Written dimensions shall have precedence over scaled dimensions. Contractors shall verify and be responsible for all dimensions and conditions on the job and the Architect/Engineer shall be informed of any variations from the dimensions and conditions shown on the drawing. Shop drawings shall be submitted to the Architect/Engineer for approval before proceeding with fabrication.

Project Title

**EAST VILLAGE  
 PHASE 3  
 BUILDING 3**

Sheet Title

**BUILDING 3  
 EXTERIOR  
 ELEVATIONS**

Scale

3/32" = 1'-0"

Drawn

SM

Cad File

Project No.

103570

Date

02.28.18

Checked

JGX

Sheet No.

A303C

Prime Consultant



**IBI GROUP**  
10 Exchange Place, Suite 112  
Salt Lake City, UT 84111 USA  
tel 801 532 4233 fax 801 532 4231

Seal

Consultants

Structural Engineer:  
Calder Richards Consulting  
634 South 400 West, Suite 100  
Salt Lake City, Utah 84108  
Phone: (801) 466-1699  
Fax: (801) 467-2495

Issues

No.	Date	Apprv.	Description
1	02/28/2018		PRELIMINARY SITE PLAN

Revisions

No.	Date	Apprv.	Description

Notes

This drawing, as an instrument of service, is the property of the Architect/Engineer and may not be reproduced without their permission and unless the reproduction carries their name. All design and other information shown on this drawing are for the use on the specified project only and shall not be used otherwise without written permission of the Architect/Engineer. Written dimensions shall have precedence over scaled dimensions. Contractors shall verify and be responsible for all dimensions and conditions on the job and the Architect/Engineer shall be informed of any variations from the dimensions and conditions shown on the drawing. Shop drawings shall be submitted to the Architect/Engineer for approval before proceeding with fabrication.

Project Title

**EAST VILLAGE  
PHASE 3  
BUILDING 4**

Sheet Title

**BUILDING 4  
EXTERIOR  
ELEVATIONS**

Scale  
3/32" = 1'-0"

Date  
02.28.18

Drawn  
SM

Checked  
JGX

Cad File

Sheet No.

Project No.

103570

**A304A**



**1 East Elevation**  
A304A Scale: 3/32" = 1'-0"



**4 West Elevation**  
A304A Scale: 3/32" = 1'-0"



**3 South Elevation**  
A304A Scale: 3/32" = 1'-0"



**2 North Elevation**  
A304A Scale: 3/32" = 1'-0"



1 East Elevation  
A305A Scale: 3/32" = 1'-0"

STONE = 41%  
CEMENT BOARD = 41%  
SELF DRAINING EIFS = 18%  
WOOD ACCENT = 0%



4 West Elevation  
A305A Scale: 3/32" = 1'-0"

STONE = 41%  
CEMENT BOARD = 41%  
SELF DRAINING EIFS = 18%  
WOOD ACCENT = 0%



3 South Elevation  
A305A Scale: 3/32" = 1'-0"

STONE = 25%  
CEMENT BOARD = 57%  
SELF DRAINING EIFS = 18%  
WOOD ACCENT = 0%



2 North Elevation  
A305A Scale: 3/32" = 1'-0"

STONE = 25%  
CEMENT BOARD = 57%  
SELF DRAINING EIFS = 18%  
WOOD ACCENT = 0%

No.	Date	Apprv.	Description
1	02/28/2018		PRELIMINARY SITE PLAN

No.	Date	Apprv.	Description

Revisions  
Notes  
This drawing, as an instrument of service, is the property of the Architect/Engineer and may not be reproduced without their permission and unless the reproduction carries their name. All design and other information shown on this drawing are for the use on the specified project only and shall not be used otherwise without written permission of the Architect/Engineer.  
Written dimensions shall have precedence over scaled dimensions. Contractors shall verify and be responsible for all dimensions and conditions on the job and the Architect/Engineer shall be informed of any variations from the dimensions and conditions shown on the drawing. Shop drawings shall be submitted to the Architect/Engineer for approval before proceeding with fabrication.

Project Title  
**EAST VILLAGE PHASE 3 BUILDING 5**

Sheet Title  
**BUILDING 5 EXTERIOR ELEVATIONS**

Scale 3/32" = 1'-0"	Date 02.28.18
Drawn SM	Checked JGX
Cad File	Sheet No.
Project No. 103570	<b>A305A</b>

Prime Consultant



IBI GROUP  
10 Exchange Place, Suite 112  
Salt Lake City, UT 84111 USA  
tel 801 532 4233 fax 801 532 4231

Seal

Consultants



DUNN ASSOCIATES, INC  
Consulting Structural Engineers

WWW.DUNN-SE.COM  
PH: 801-575-8877 FAX: 801-575-8875

Issues

No.	Date	Apprv.	Description

No.	Date	Apprv.	Description

Revisions

Notes  
This drawing, as an instrument of service, is the property of the Architect/Engineer and may not be reproduced without their permission and unless the reproduction carries their name. All design and other information shown on this drawing are for the use on the specified project only and shall not be used otherwise without written permission of the Architect/Engineer.  
Written dimensions shall have precedence over scaled dimensions. Contractors shall verify and be responsible for all dimensions and conditions on the job and the Architect/Engineer shall be informed of any variations from the dimensions and conditions shown on the drawing. Shop drawings shall be submitted to the Architect/Engineer for approval before proceeding with fabrication.

Project Title

EAST VILLAGE  
PHASE 3

Sheet Title

PARKING STRUCTURE  
EXTERIOR  
ELEVATIONS

Scale 1/16" = 1'-0"	Date 02.28.18
Drawn SM	Checked JGX
Cad File	Sheet No.
Project No. 103570	<b>A300A</b>

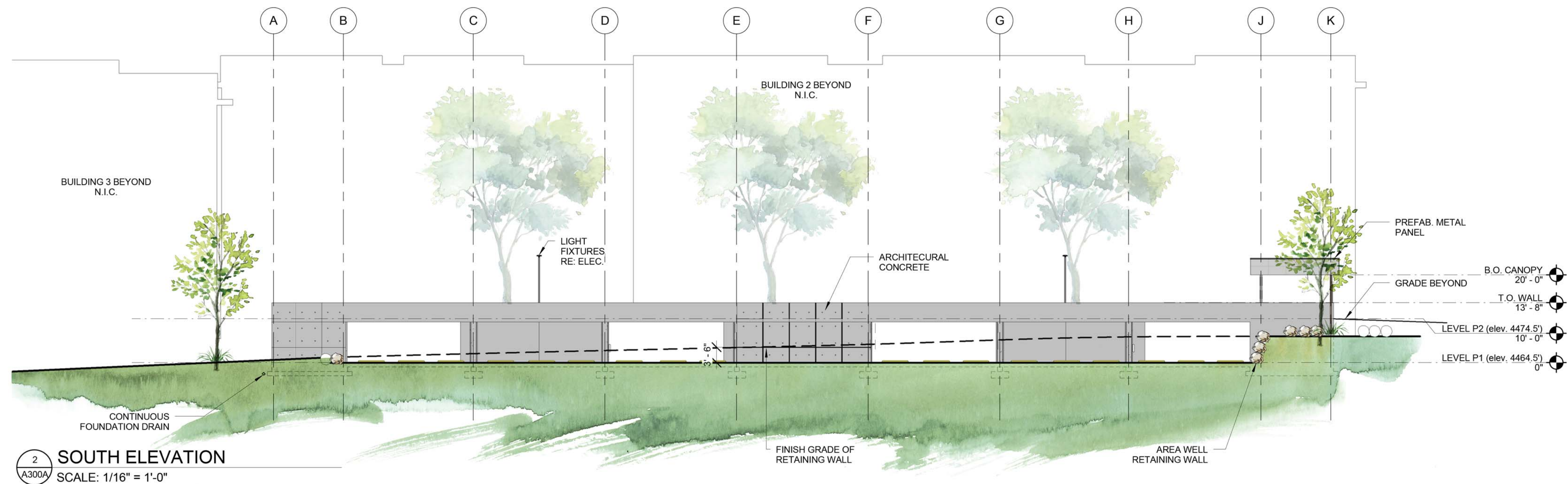

2 SOUTH ELEVATION  
SCALE: 1/16" = 1'-0"

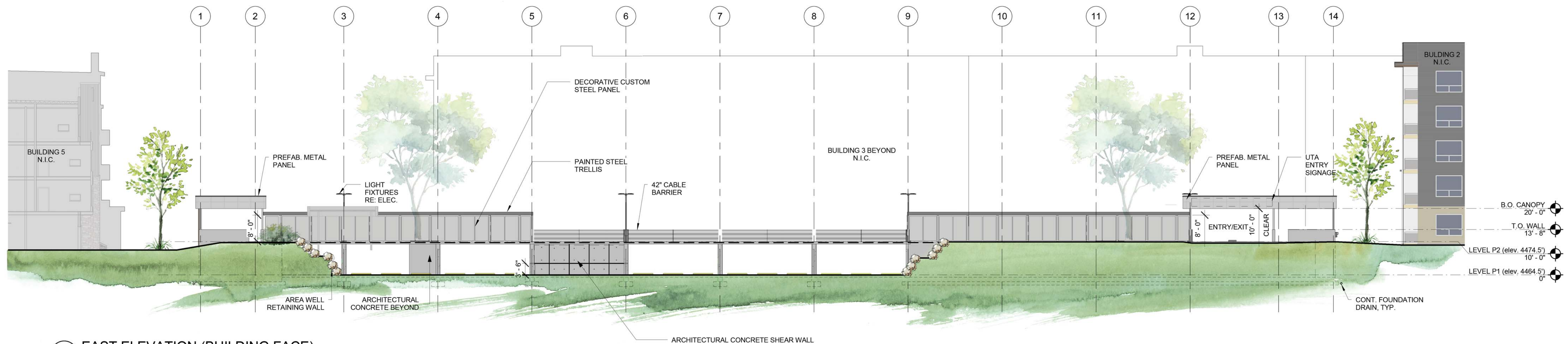

1 EAST ELEVATION (BUILDING FACE)  
SCALE: 1/16" = 1'-0"

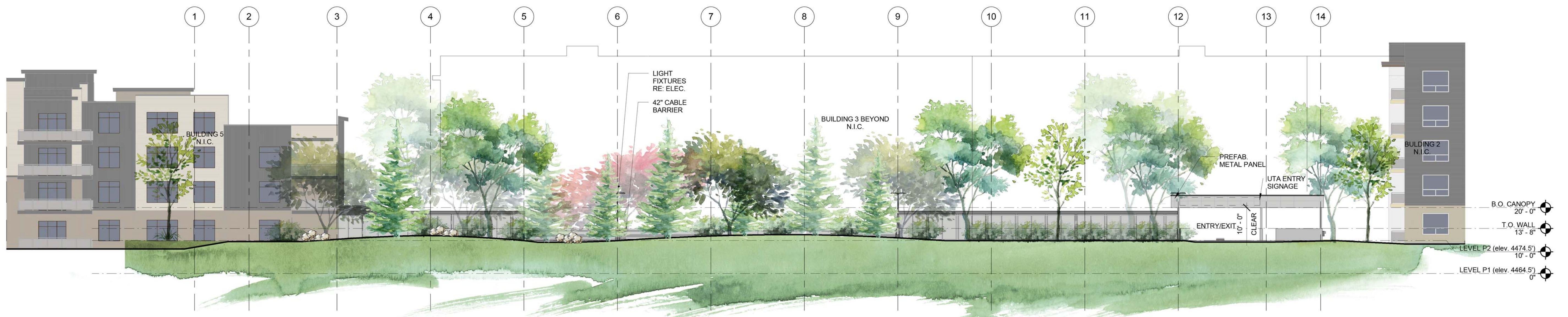

3 EAST ELEVATION (STREET VIEW)  
SCALE: 1/16" = 1'-0"

Prime Consultant



**IBI GROUP**  
10 Exchange Place, Suite 112  
Salt Lake City, UT 84111 USA  
tel 801 532 4233 fax 801 532 4231

Seal

Consultants



**DUNN ASSOCIATES, INC**  
Consulting Structural Engineers

WWW.DUNN-SE.COM  
PH: 801-575-8877 FAX: 801-575-8875

Issues

No.	Date	Approv.	Description

Revisions

No.	Date	Approv.	Description

**Notes**  
This drawing, as an instrument of service, is the property of the Architect/Engineer and may not be reproduced without their permission and unless the reproduction carries their name. All design and other information shown on this drawing are for the use on the specified project only and shall not be used otherwise without written permission of the Architect/Engineer.  
Written dimensions shall have precedence over scaled dimensions. Contractors shall verify and be responsible for all dimensions and conditions on the job and the Architect/Engineer shall be informed of any variations from the dimensions and conditions shown on the drawing. Shop drawings shall be submitted to the Architect/Engineer for approval before proceeding with fabrication.

Project Title

**EAST VILLAGE PHASE 3**

Sheet Title

**PARKING STRUCTURE EXTERIOR ELEVATIONS**

Scale 1/16" = 1'-0"

Date 02.28.18

Drawn SM Checked JGX

Cad File Sheet No.

Project No. 103570 **A300B**

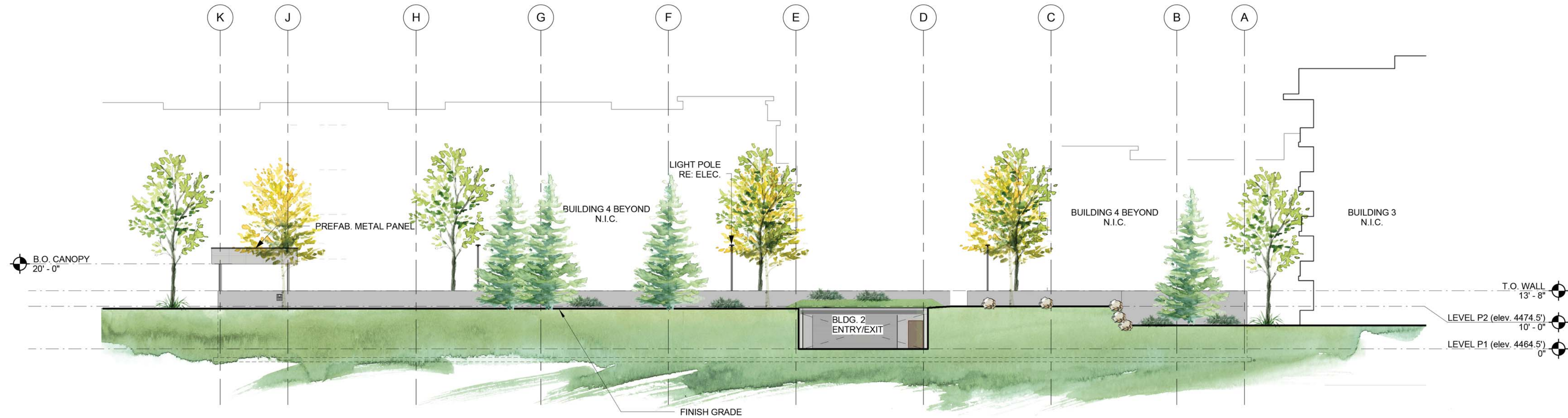

**2 NORTH ELEVATION**  
SCALE: 1/16" = 1'-0"

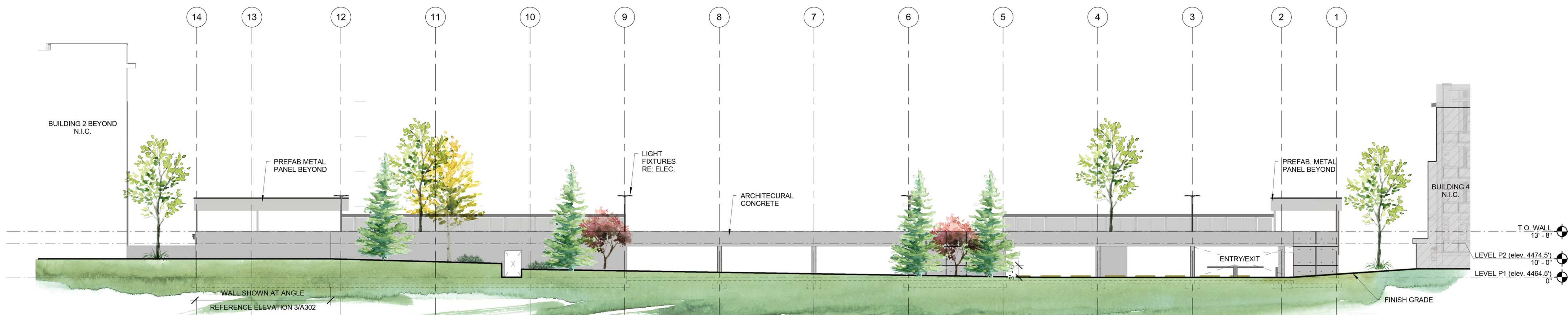

**1 WEST ELEVATION**  
SCALE: 1/16" = 1'-0"