

SHEET INDEX	
1 OF 13	EXISTING FEATURES
2 OF 13	NOTES
3 OF 13	DEMOLITION PLAN - OPTION 1
4 OF 13	DEMOLITION PLAN - OPTION 2
5 OF 13	SITE PLAN - FINISHED GRADE
6 OF 13	GRADING PLAN - FINISHED GRADE
7 OF 13	SITE PLAN - 2ND LEVEL
8 OF 13	GRADING PLAN - 2ND LEVEL
9 OF 13	SANDY CITY STANDARD DETAILS
10 OF 13	SANDY CITY STANDARD DETAILS
11 OF 13	SANDY CITY STANDARD DETAILS
12 OF 13	SANDY CITY STANDARD DETAILS
13 OF 13	DETAILS



**LEGEND AND SYMBOLS**

	SECTION CORNER & LINE		SANITARY SEWER MANHOLE & PIPE		STORM DRAIN CATCH BASIN
	PHASE/BOUNDARY LINE		CULINARY WATER LINE		STREET SIGN
	RIGHT OF WAY LINE		STORM DRAIN MANHOLE & PIPE		STREET LIGHT
	EASEMENT LINE		GAS MANHOLE & LINE		FIRE HYDRANT
	CENTERLINE of ROAD		TELEPHONE PEDESTAL & LINE		WATER VALVE
	CURB & GUTTER		POWER POLE AND LINE		WATER METER
	CONTOUR LINE 1234		IRRIGATION LINE		
	FENCE		LAND DRAIN MANHOLE & LINE		
	LOT LINE		FIBER OPTIC LINE		

\*NOTE: ALL EXISTING FEATURES WILL BE IN A SHADED LINE

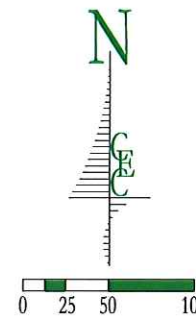

**RECEIVED**  
**APR 11 2018**  
 SANDY CITY  
 COMMUNITY DEVELOPMENT



**MARK MILLER**  
**SUBARU**  
 SOUTH TOWNE

**CEC**  
 CIVIL ENGINEERING  
 CONSULTANTS, PLLC.  
 5141 SOUTH 1500 WEST  
 RIVERDALE, UT 84405  
 801.866.0550

NO.	DATE	BY	REVISIONS

DATE: MARCH 2018  
 DRAWN: JLS  
 CHECKED: NSN

PROJECT / LOCATION:  
 MARK MILLER CAR DISPLAY TERRACE  
 10920 STATE STREET  
 SANDY, UTAH

TITLE:  
 EXISTING FEATURES

CLIENT:  
 THE ARCHSTONE GROUP  
 PROJECT NUMBER:  
 ARCH.18001  
 FILE:  
 ~arch18001.dwg  
 SHEET:  
 1 of 13



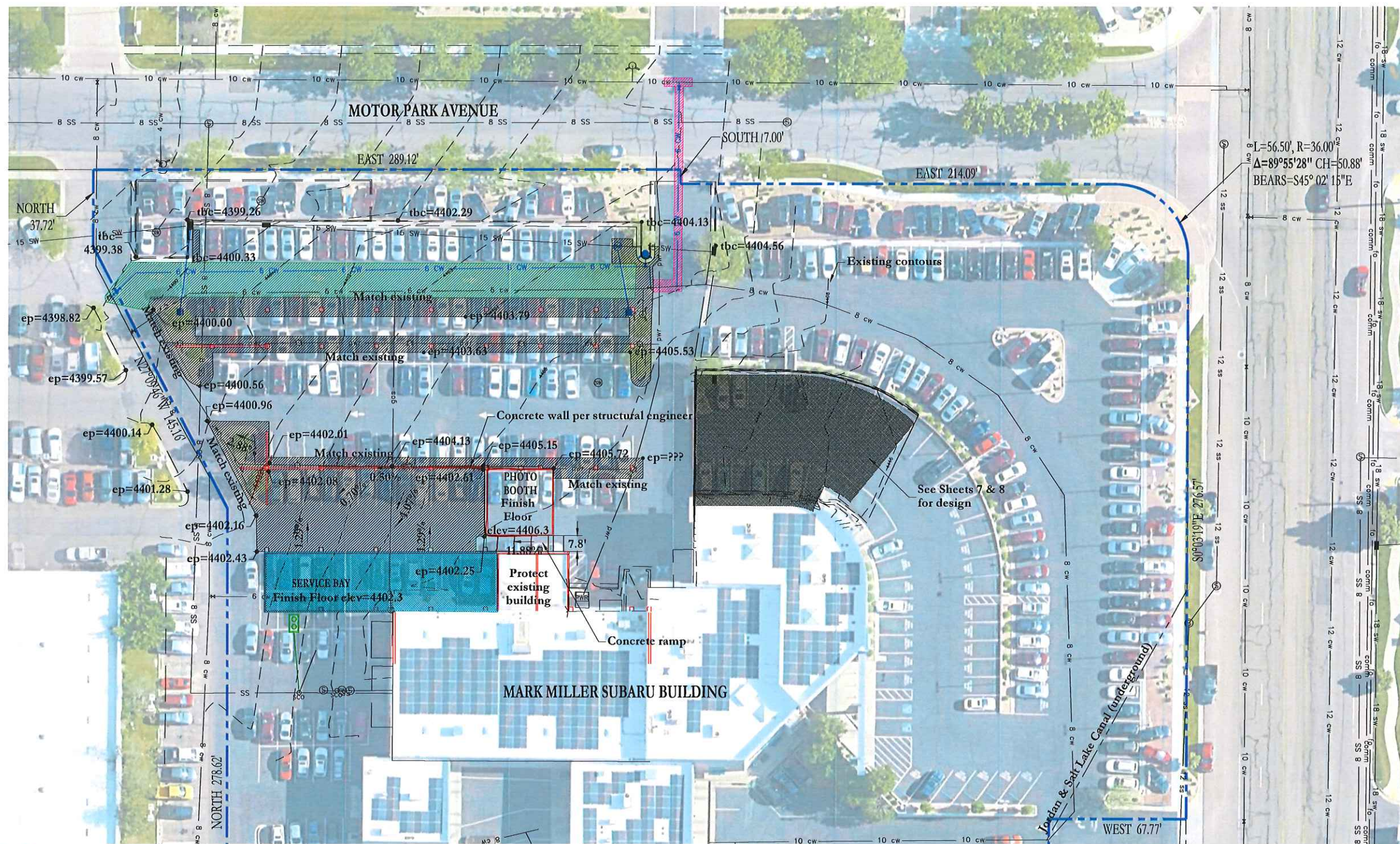

CIVIL ENGINEERING  
CONSULTANTS, PLLC.  
5141 SOUTH 1500 WEST  
RIVERDALE, UT 84405  
801.866.0550

NO.	DATE	BY	REVISIONS

DATE: MARCH 2018  
DRAWN: JLS  
CHECKED: NSN

PROJECT / LOCATION:  
MARK MILLER CAR DISPLAY TERRACE  
10920 STATE STREET  
SANDY, UTAH

TITLE:  
GRADING PLAN - FINISH GRADE

CLIENT:  
THE ARCHSTONE GROUP

PROJECT NUMBER:  
ARCH.18001

FILE:  
~arch18001.dwg

SHEET:  
6 of 13









\\192.168.75.105\DR\Files\Projects\2017\117170\_Cont\_ASC\_MarkMillerParkingStructure\06\_Drawings\04\_Structural\117170\_MarkMillerTerrace(2018).rv

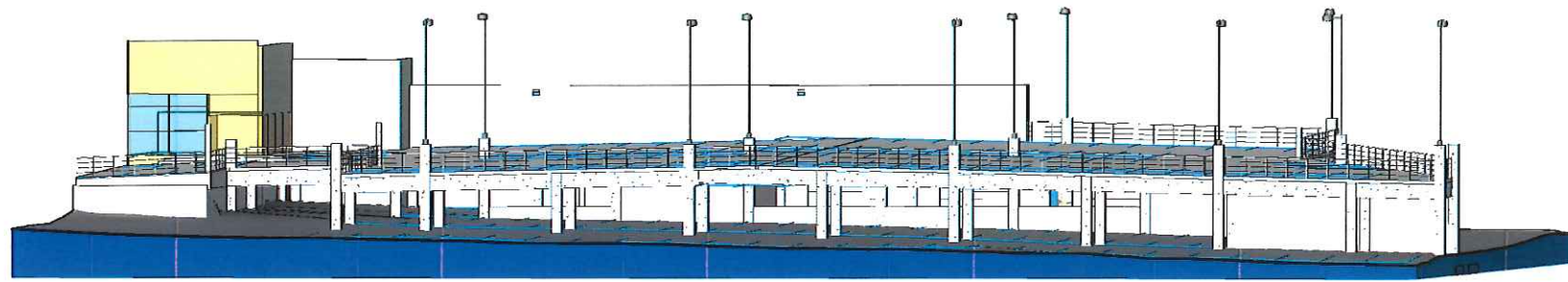

STRUCTURE ISO

1  
A-201

SCALE :

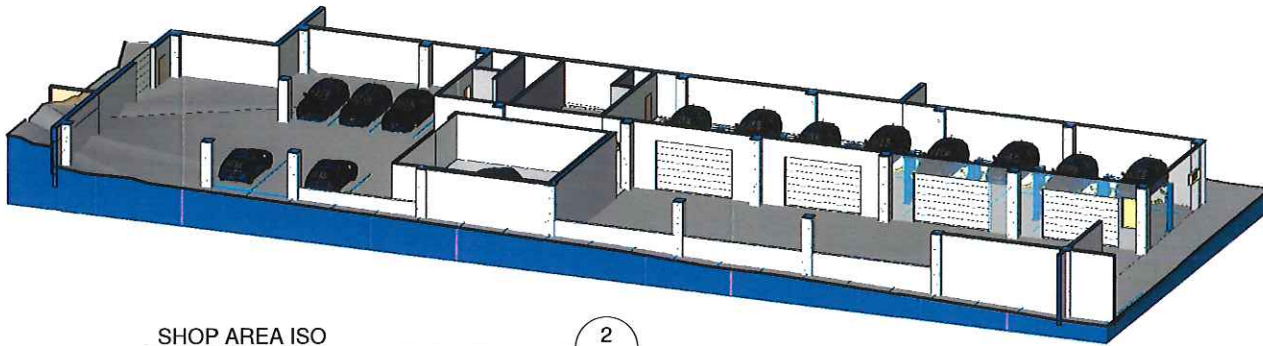

SHOP AREA ISO

2  
A-201

SCALE :

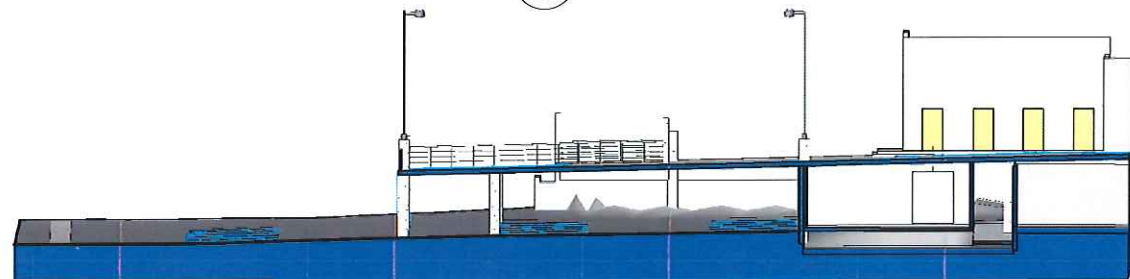

WEST TO EAST ISO SECTION

3  
A-201

SCALE : NONE

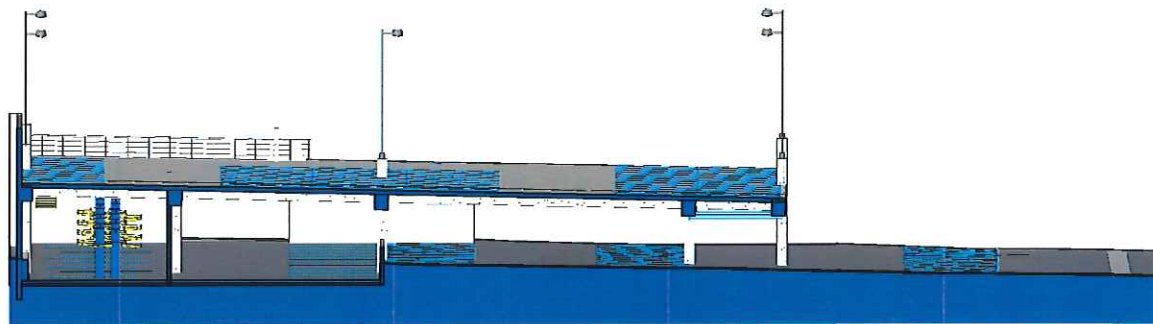

EAST TO WEST ISO SECTION

5  
A-201

SCALE : NONE

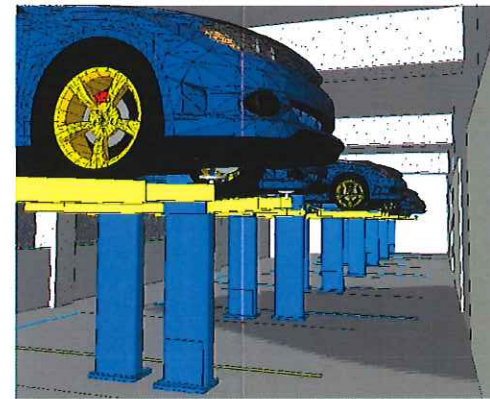

SERVICE BAY INTERIOR

4  
A-201

SCALE :

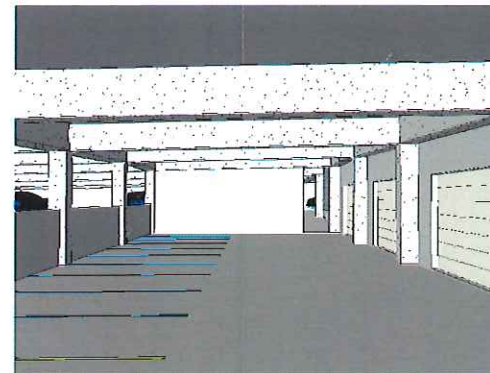

SERVICE BAY EXTERIOR

6  
A-201

SCALE :



**N i e l s o n**  
**Architecture**  
**Planning, Inc.**  
Kelly Nielson, Architect  
1333 South 2375 West  
Syracuse, Utah 84075  
nielarch@gmail.com  
801-564-7200 m

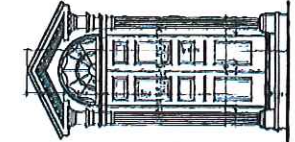

Professional Stamp

Not valid with out  
Original Signature

**MARK MILLER**  
**DISPLAY TERRACE**  
10920 ST. STREET  
SANDY, UTAH 84070  
**MARK MILLER SUBARU**

PROJECT NO: 1807  
DATE: 04/04/2018  
DRAWN BY: TTV  
CHK'D BY: JWS  
COPYRIGHT: Nielson Architecture/Planning, Inc.

SHEET TITLE  
ISOMETRIC VIEWS

A-201



\\192.168.75.105\DR1\_Docs\DR1\DR1\_Files\Projects\2017\117170\_Cont\_ASC\_MarkMillerParkingStructure\06\_Structural\117170\_MarkMillerTerrace(2018).rvt

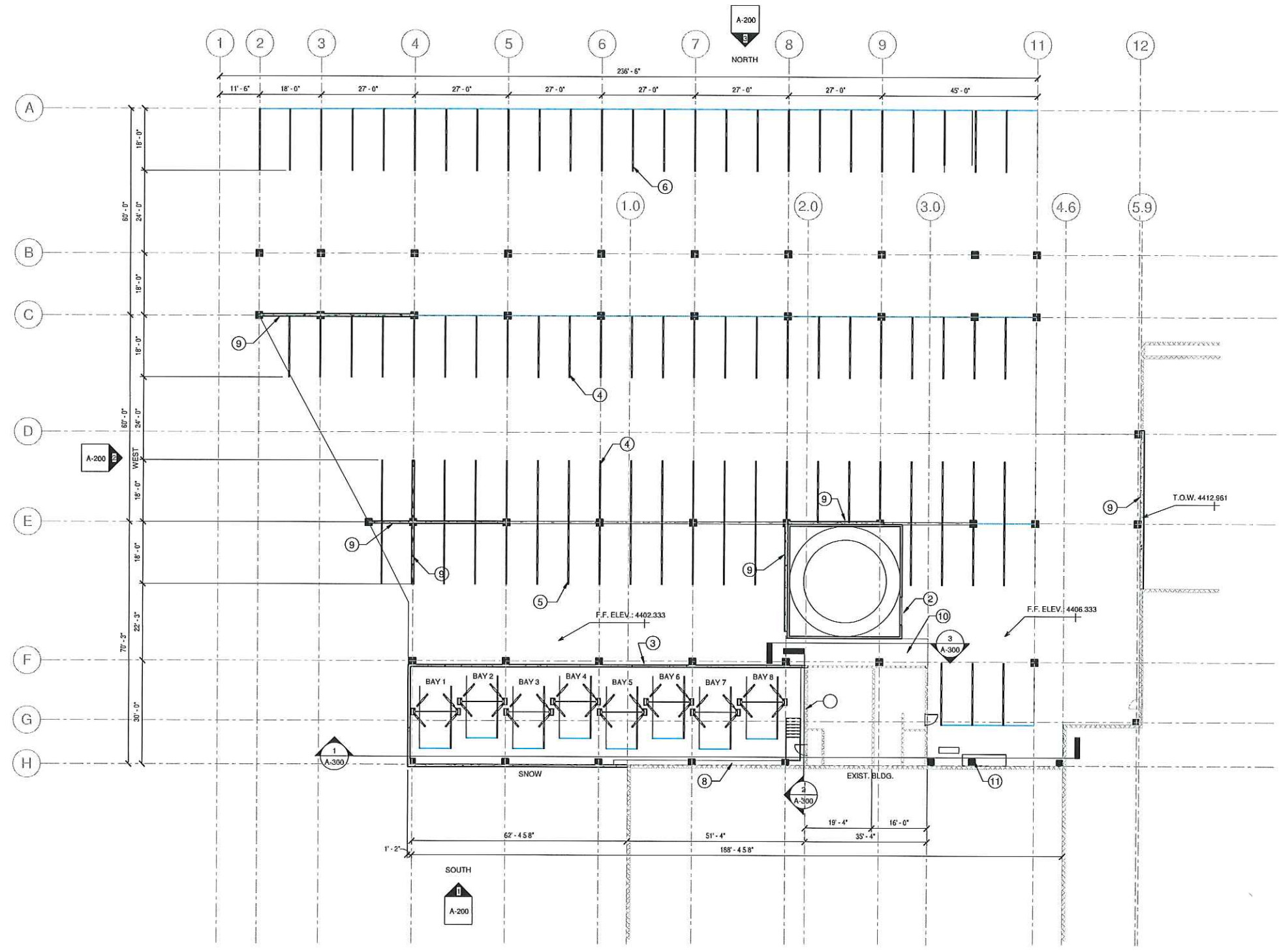

GROUND FLOOR  
SCALE: 1/16" = 1'-0"

LEGEND:  
 EXISTING WALL  
 NEW WALL

**Nielson Architecture Planning, Inc.**  
 Kelly Nielson, Architect  
 1333 South 2375 West  
 Syracuse, Utah 84075  
 nielarch@gmail.com  
 801-564-7200 m

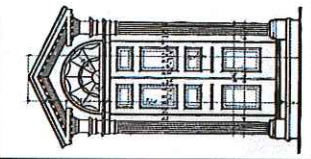

Professional Stamp  
*Kelly M. Nielson*  
 032918  
 Not valid without Original Signature

**MARK MILLER DISPLAY TERRACE**  
 10920 ST. STREET  
 SANDY, UTAH 84070  
**MARK MILLER SUBARU**

PROJECT NO: 1807  
 DATE: 03/29/2018  
 DRAWN BY: TTV  
 CHK'D BY: KNA  
 COPYRIGHT: Nielson Architecture/Planning, Inc.

SHEET TITLE  
 GROUND LEVEL PLAN

**A-100**

\\192.168.75.105\DRI\_Docs\DRI\DR1\_Files\Projects\2017\117170\_Cont\_ASC\_MarkMillerParkingStructure\06\_Drawings\04\_Structural\117170\_MarkMillerTerrace(2018).rvt

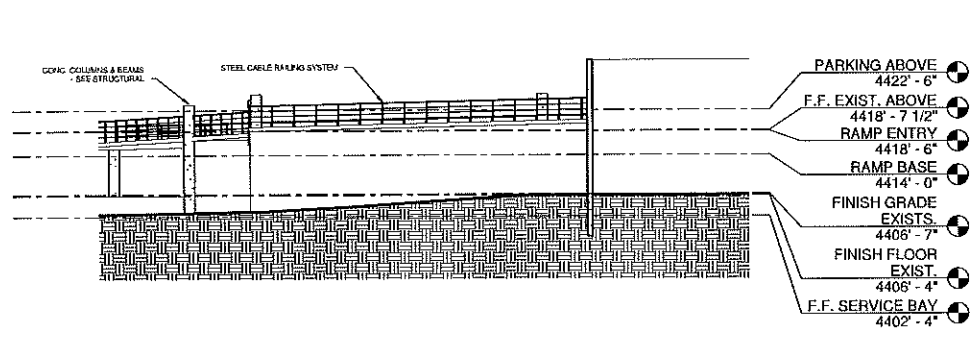

SOUTH  
SCALE: 1/16" = 1'-0"

1  
A-200

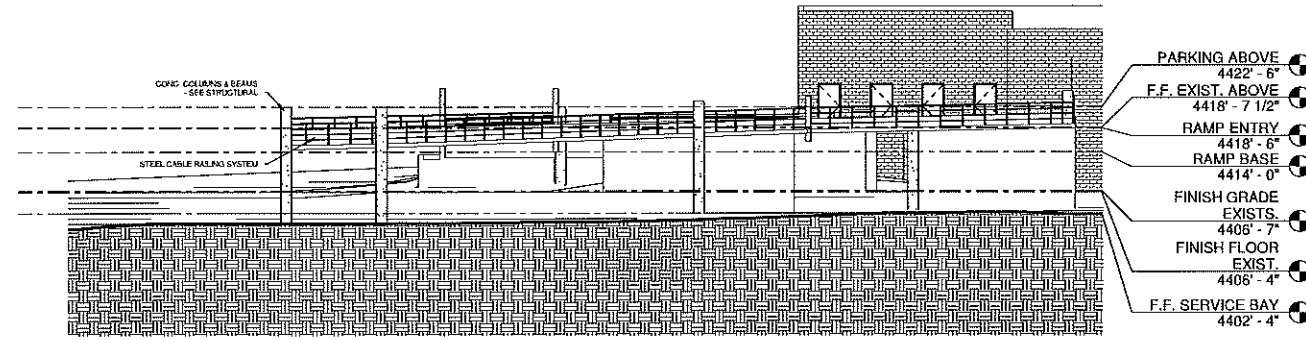

WEST  
SCALE: 1/16" = 1'-0"

2  
A-200

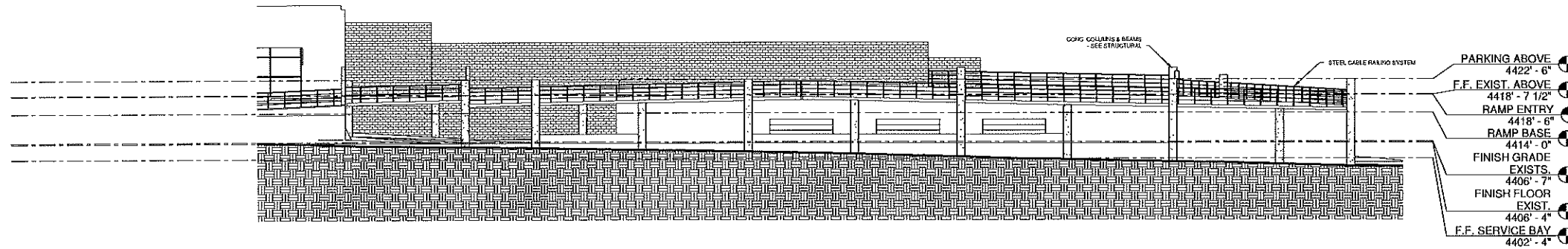

NORTH  
SCALE: 1/16" = 1'-0"

3  
A-200

**Nielson  
Architecture  
Planning, Inc.**  
Kelly Nielson, Architect  
1333 South 2375 West  
Syracuse, Utah 84075  
nielarch@gmail.com  
801-564-7200 m

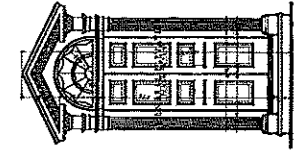

Professional Stamp  
Kelly Nielson  
03/29/18  
Not valid without Original Signature

**MARK MILLER  
DISPLAY TERRACE**  
10920 ST. STREET  
SANDY, UTAH 84070  
MARK MILLER SUBARU

PROJECT NO: 1807  
DATE: 03/29/2018  
DRAWN BY: TTV  
CHKD BY: JWS  
COPYRIGHT: Nielson Architecture/Planning, Inc.

SHEET TITLE  
ELEVATIONS

A-200